*) SONATE N° 16

Op. 31 N° 1

*) СОНАТА N 16

Соч. 31 N 1

Л. БЕТХОВЕН
(1770—1827)

**) Allegro vivace

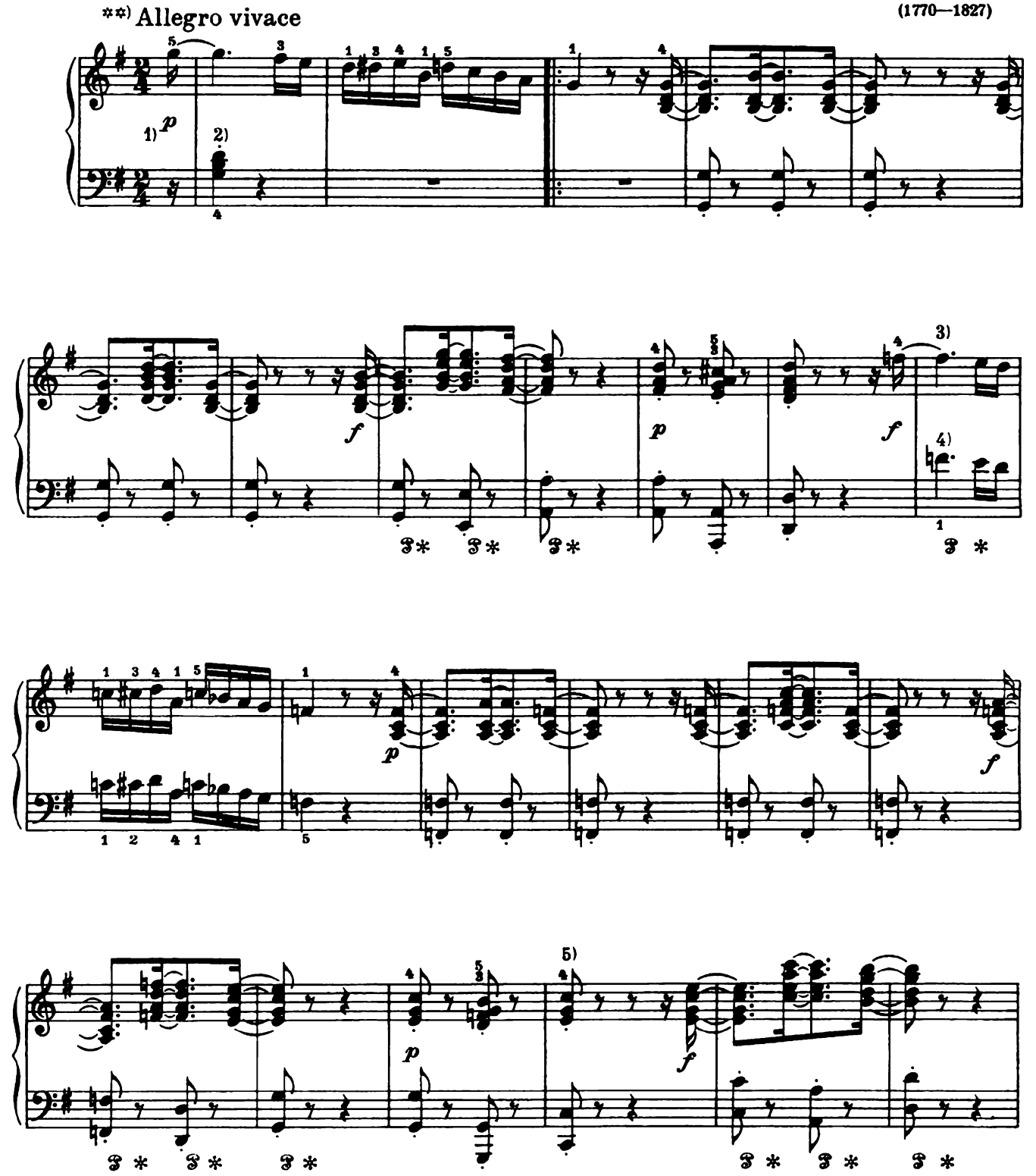

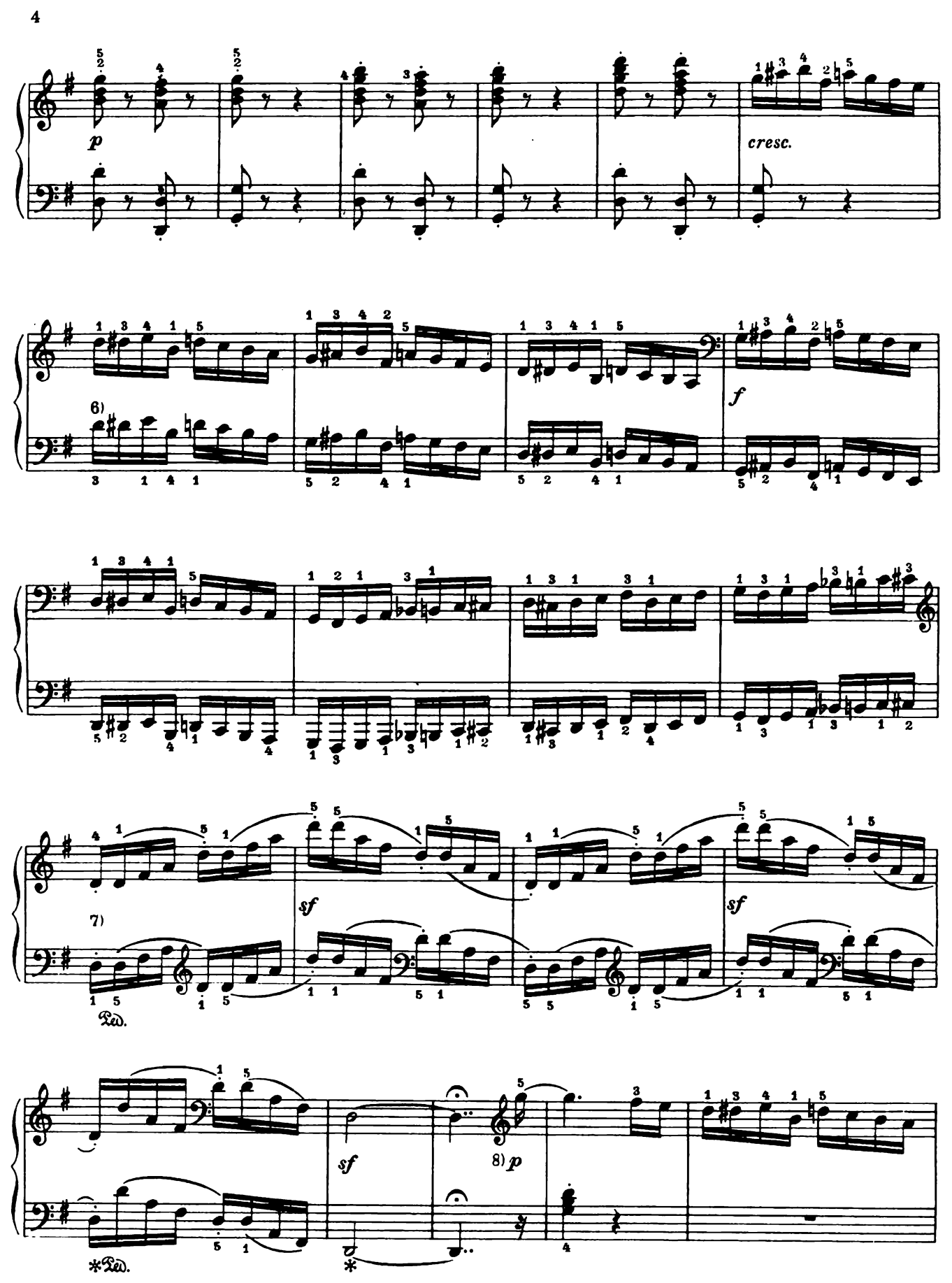
p
cresc.
6)
f
7)
sf
Ped.
sf
8) p
*Ped.
*

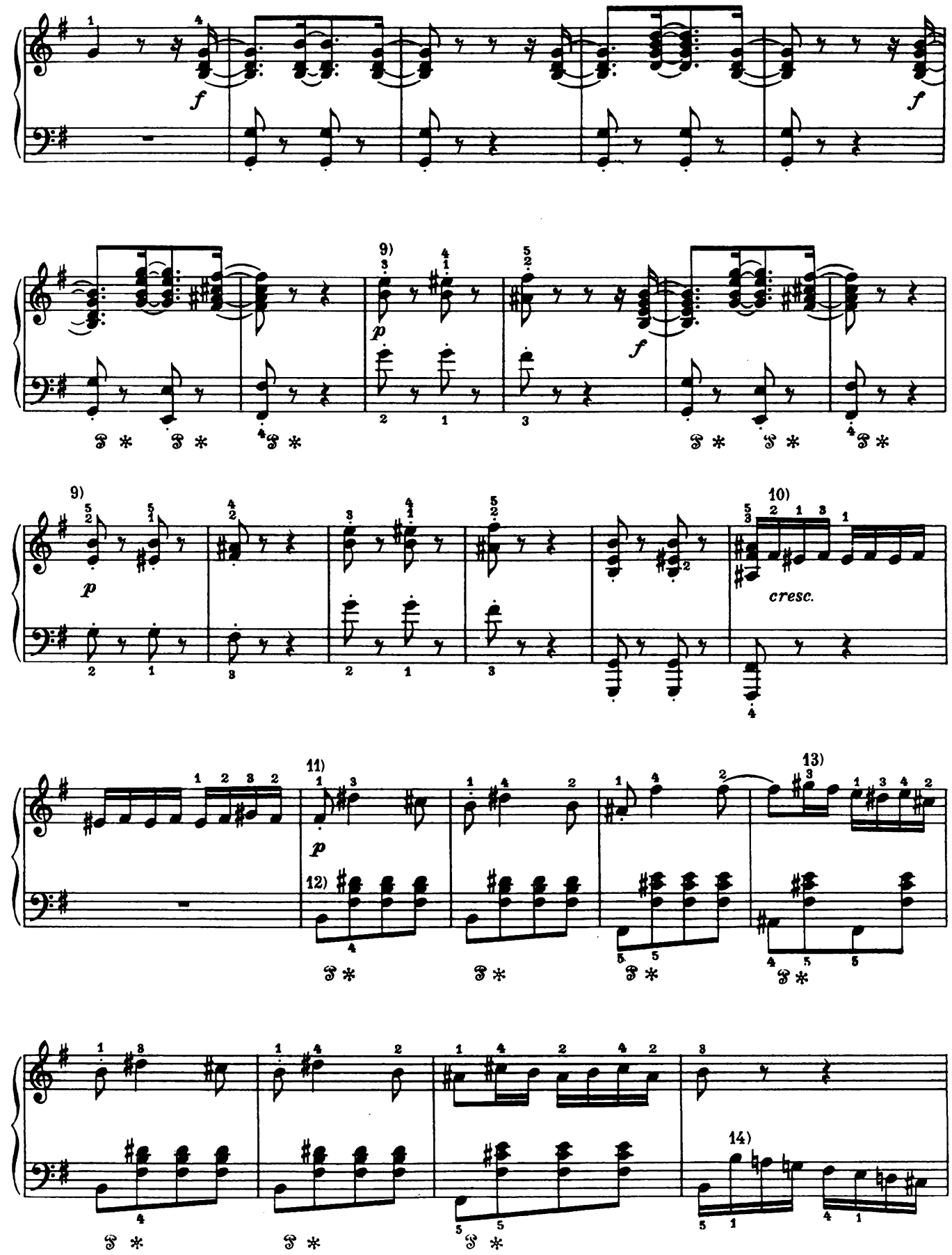
f
f
9)
p
f
9)
p
10)
cresc.
11)
p
12)
13)
14)

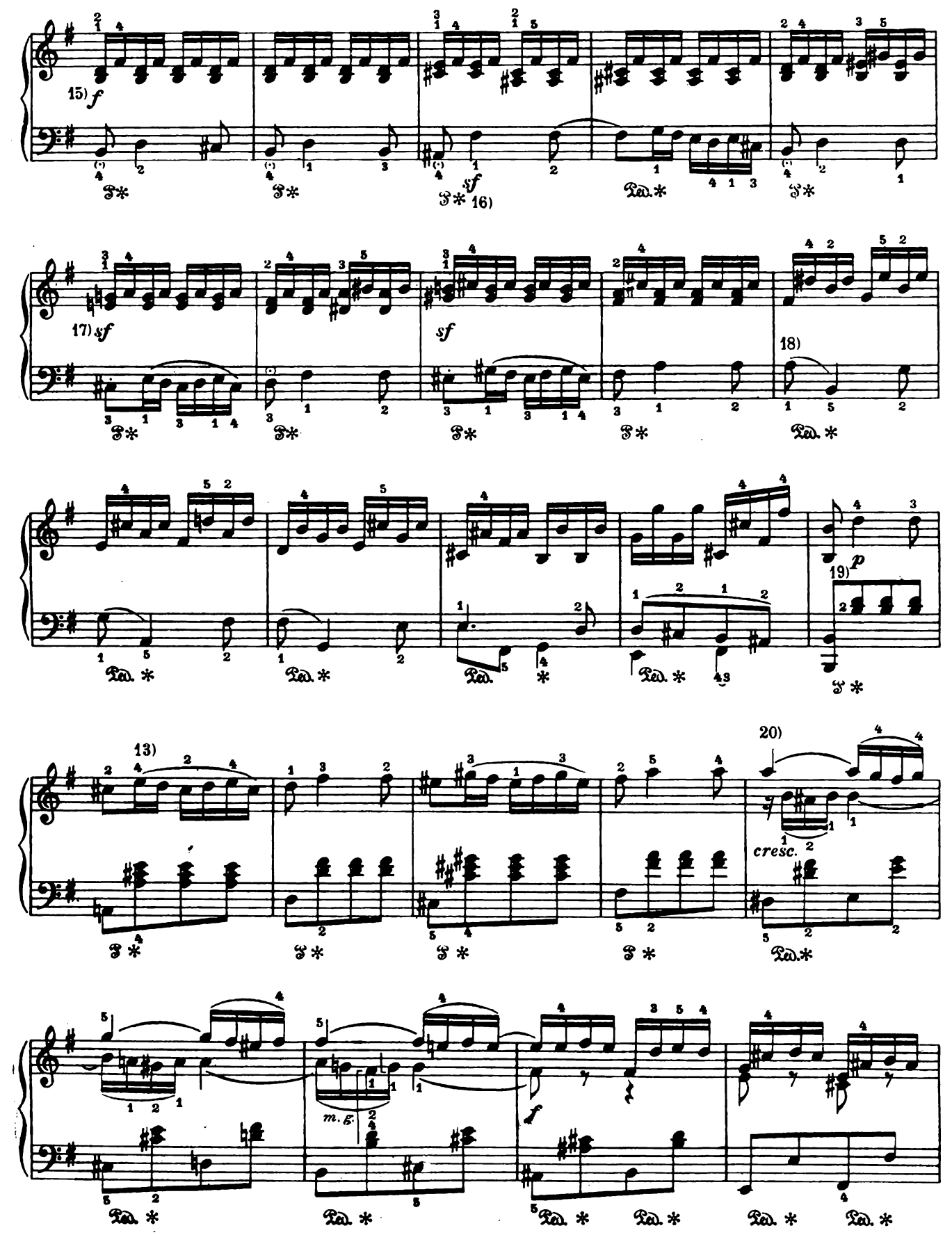
15)
f
sf
16)
17)
sf
sf
18)
19)
p
13)
20)
cresc.
m. g.
f

21)

19) *p*

22) *pp*

cresc.

23) *p*

24)

f

1.

2.

25)

26)

p

f

p

f

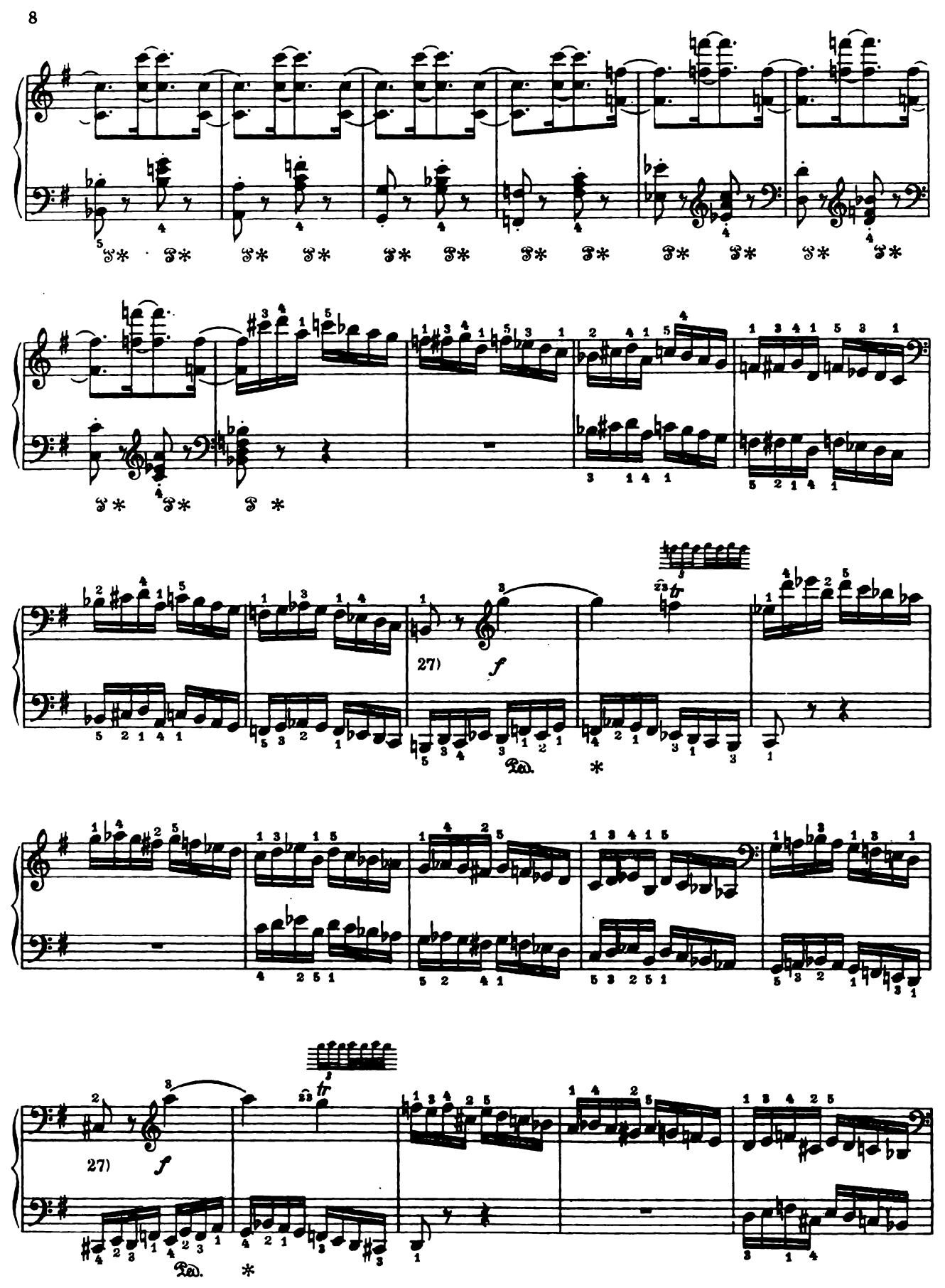
27)
f
tr
27)
f
tr

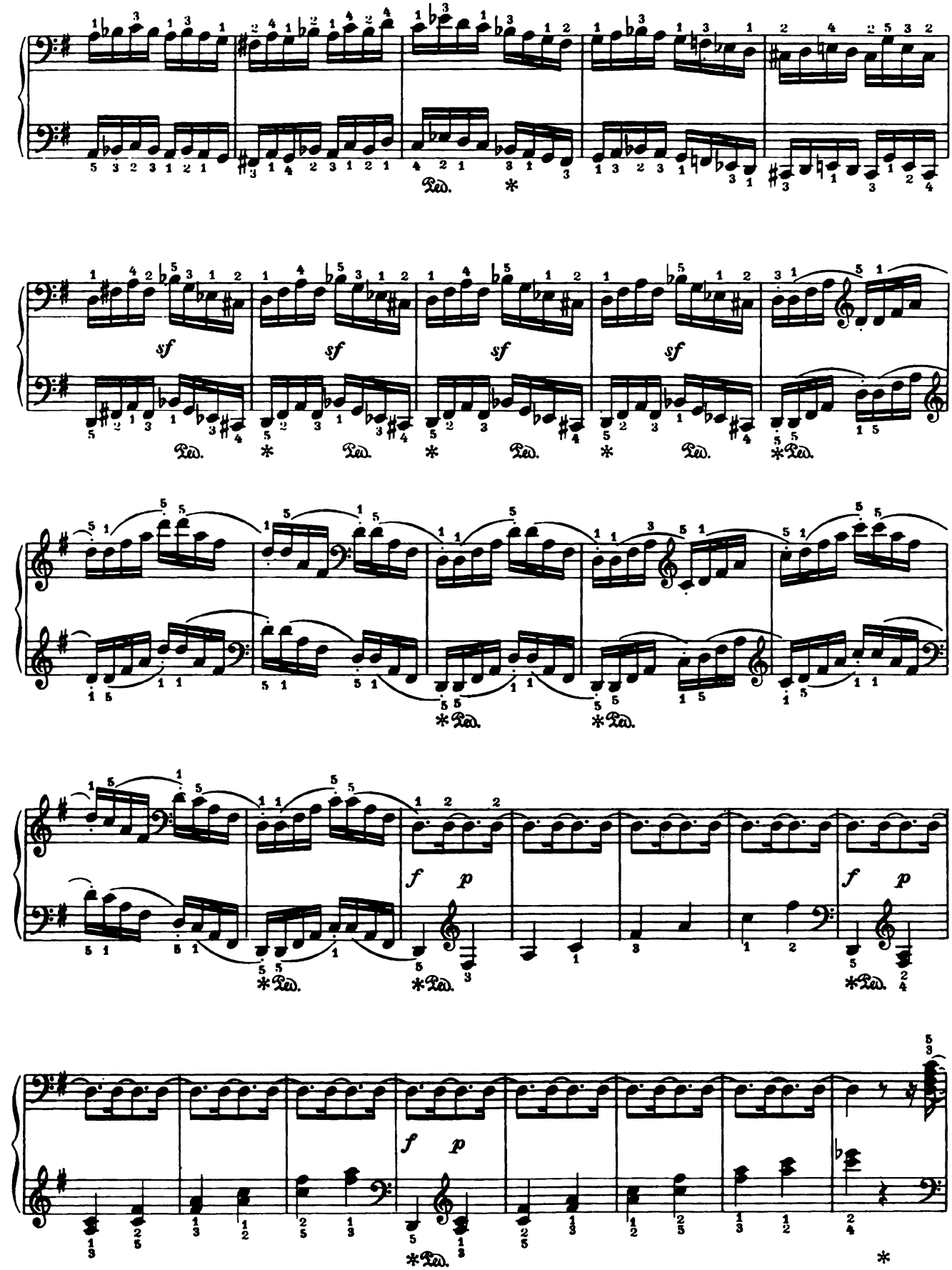
Ped.
sf
f
p

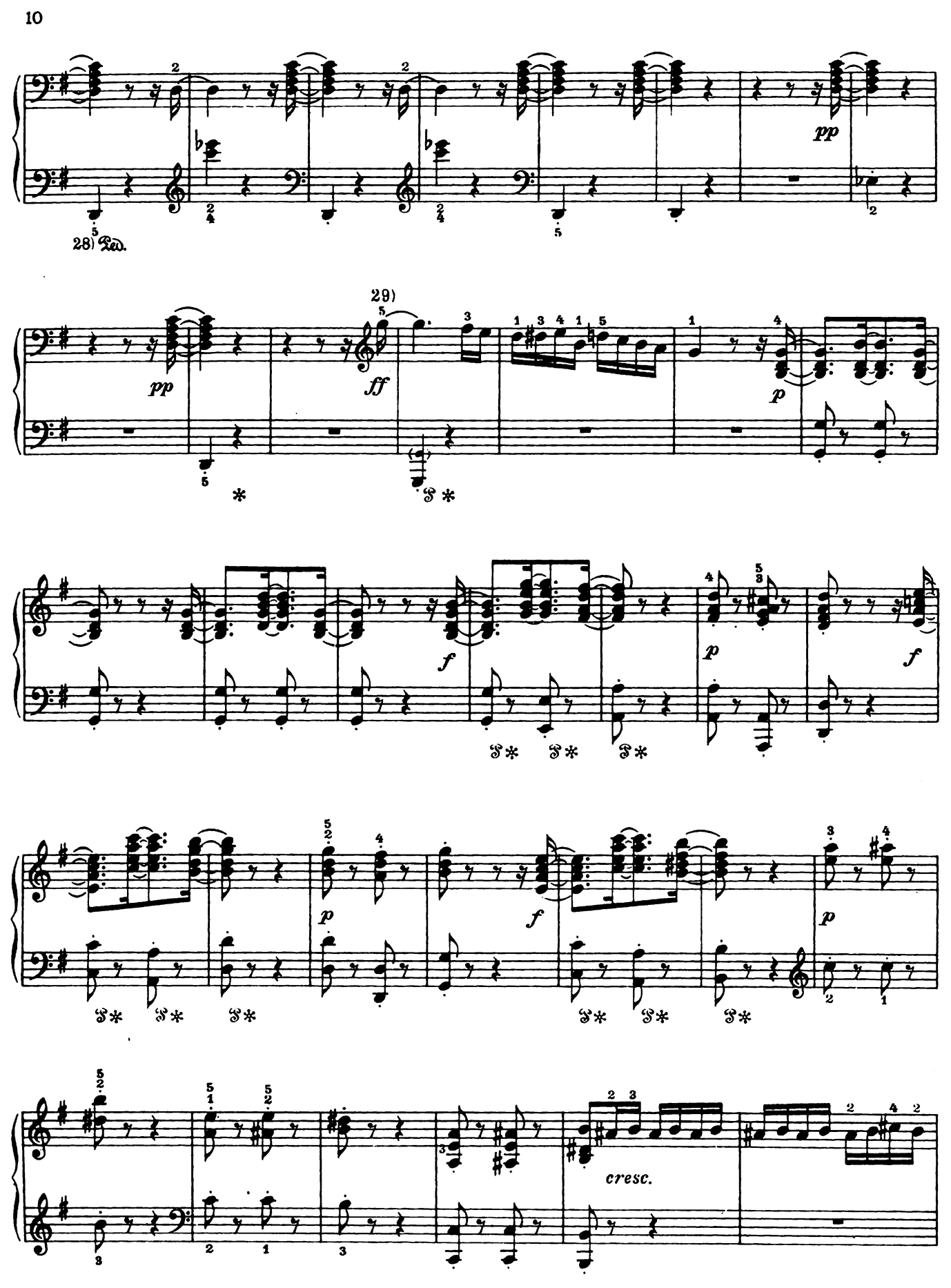
28) Ped.
pp
29)
ff
p
f
p
f
p
f
p
cresc.

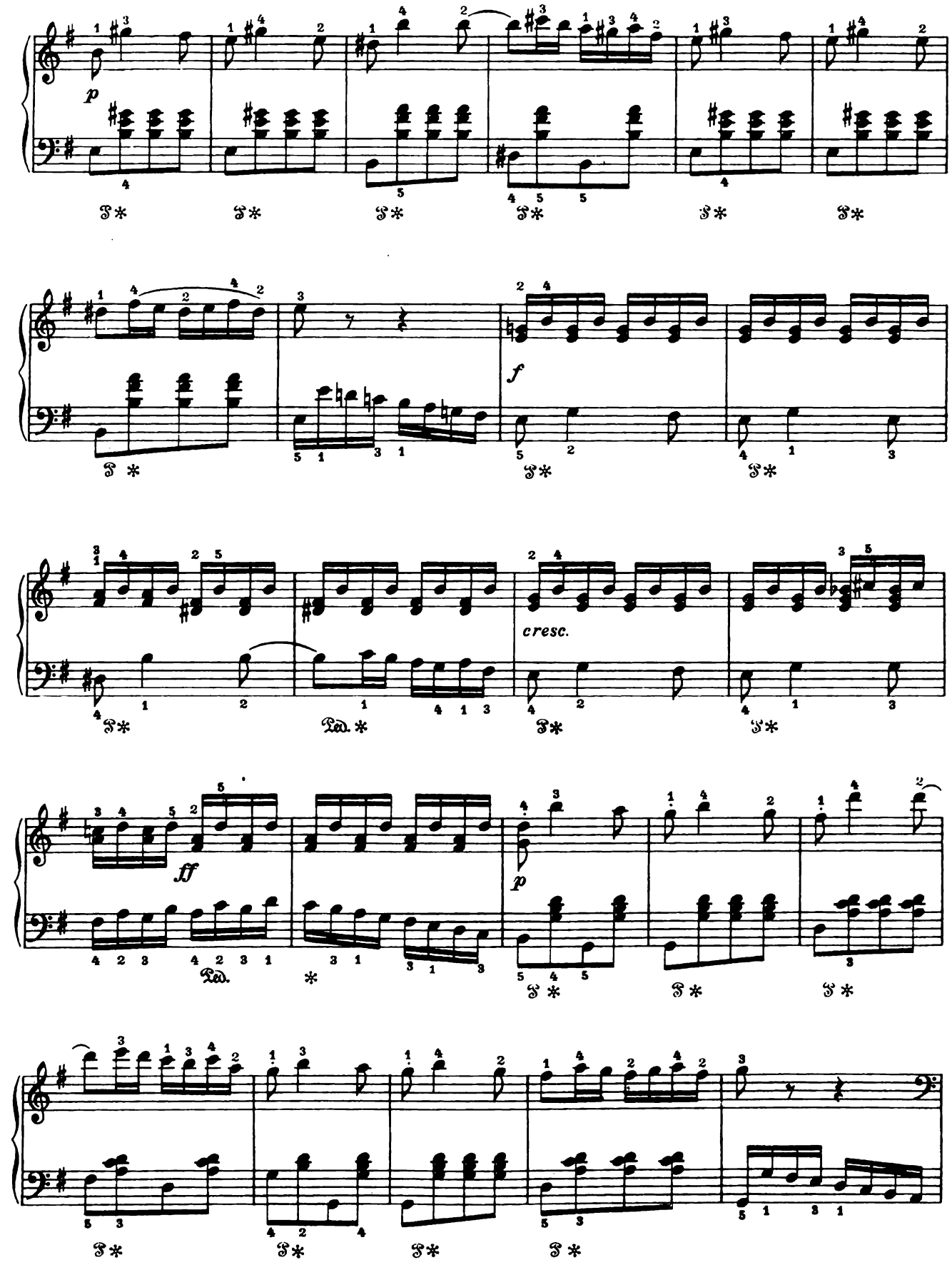
p
f
cresc.
ff
p
Ped.
Ped.

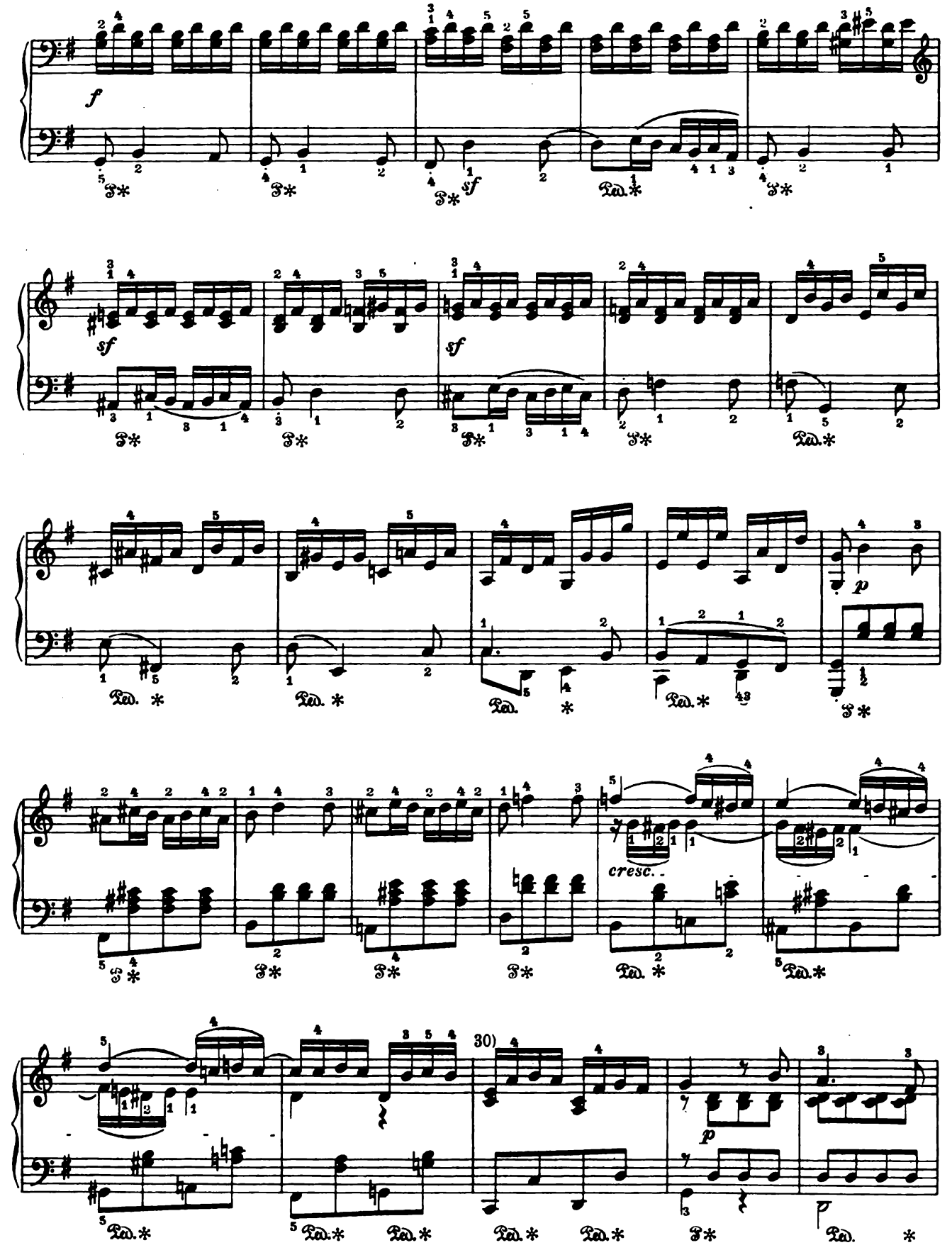
f
sf
sf
p
cresc.
30)
p

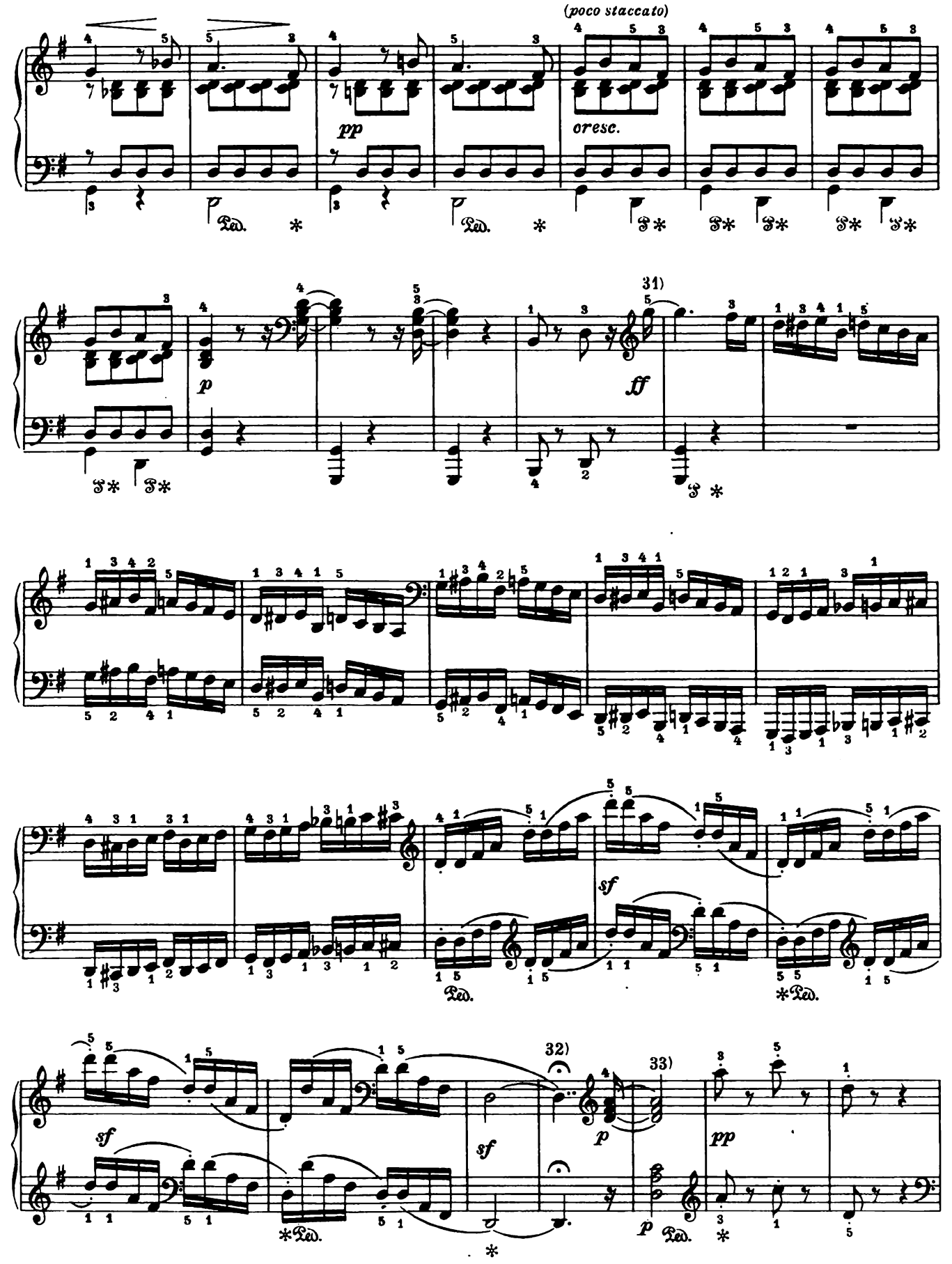
(poco staccato)
pp
cresc.
p
31)
ff
sf
32)
33)
p
pp

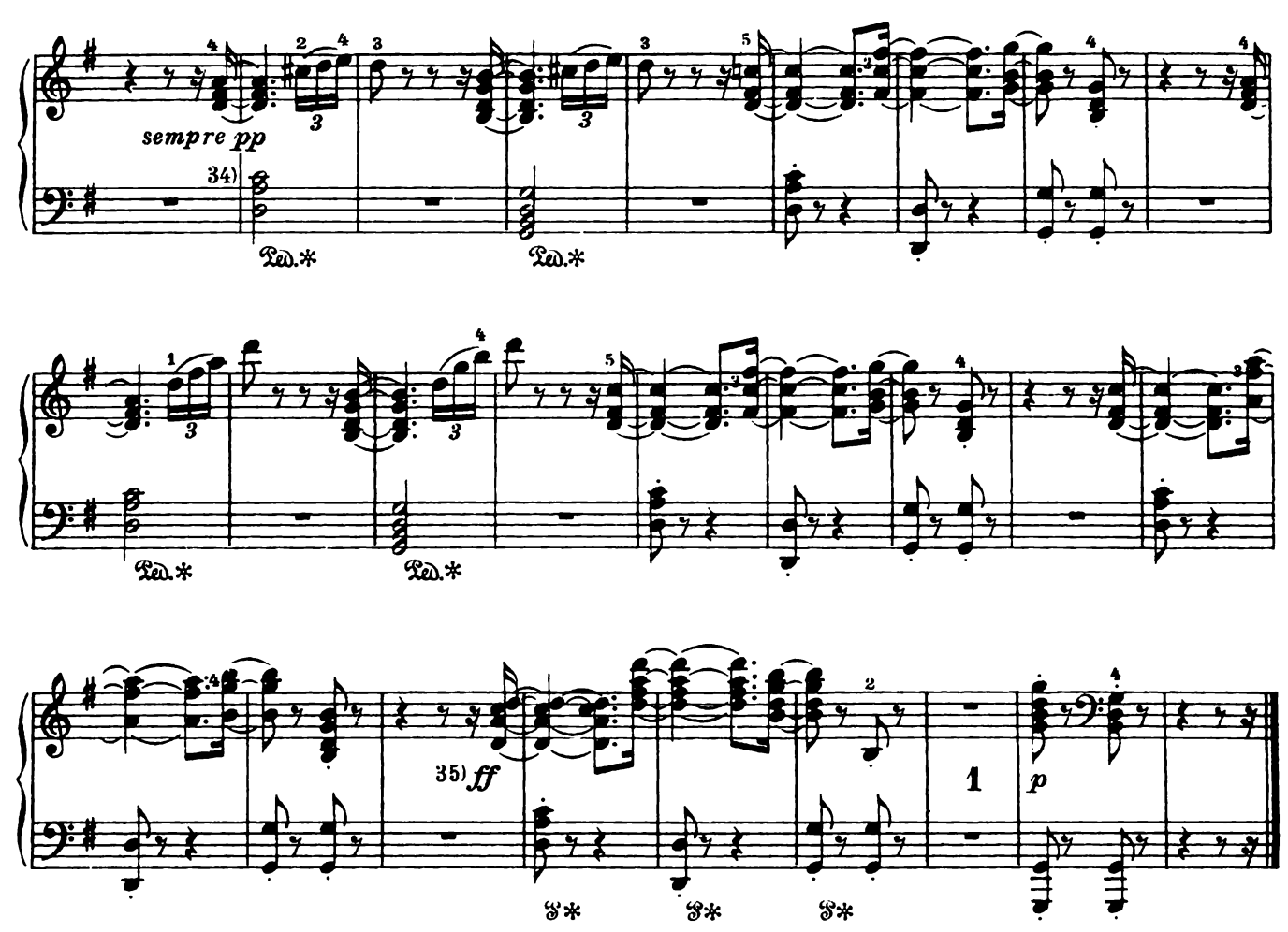

*) Adagio grazioso

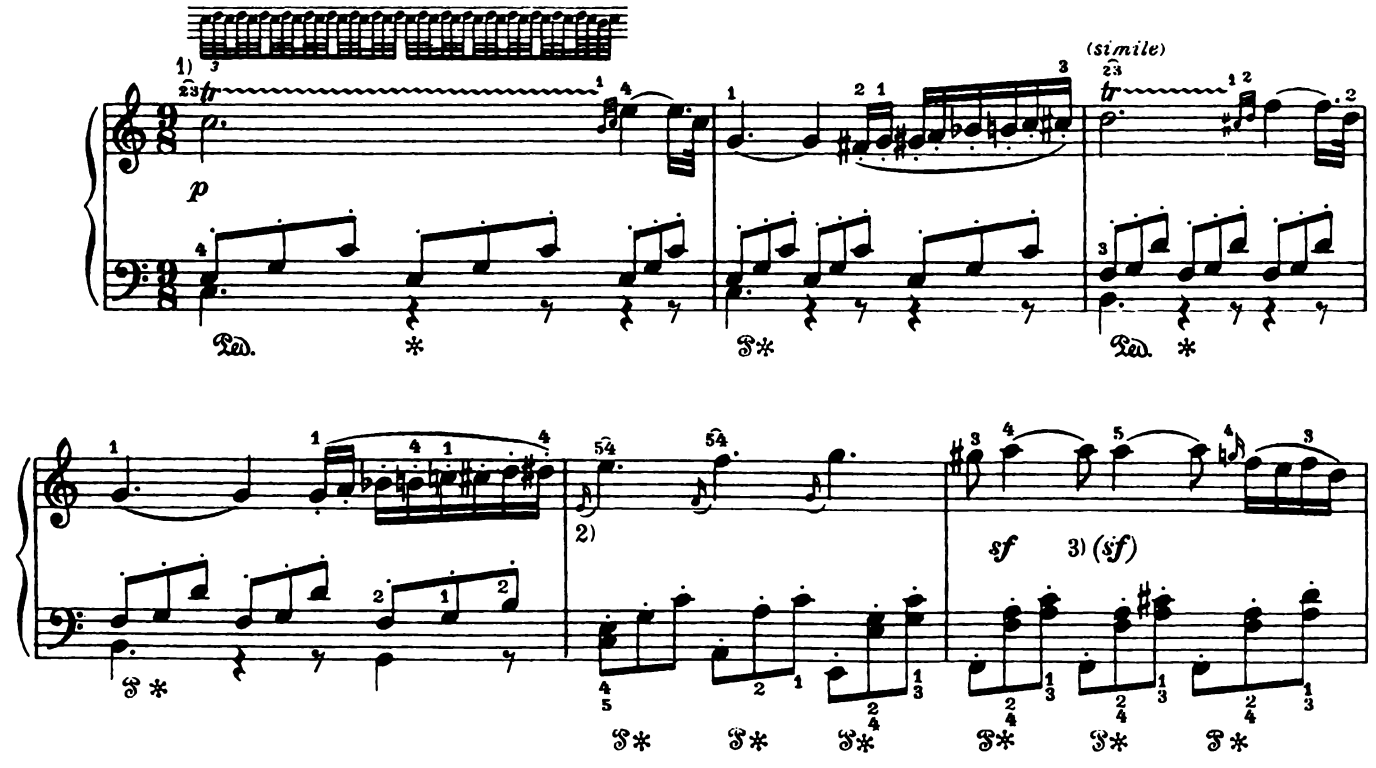

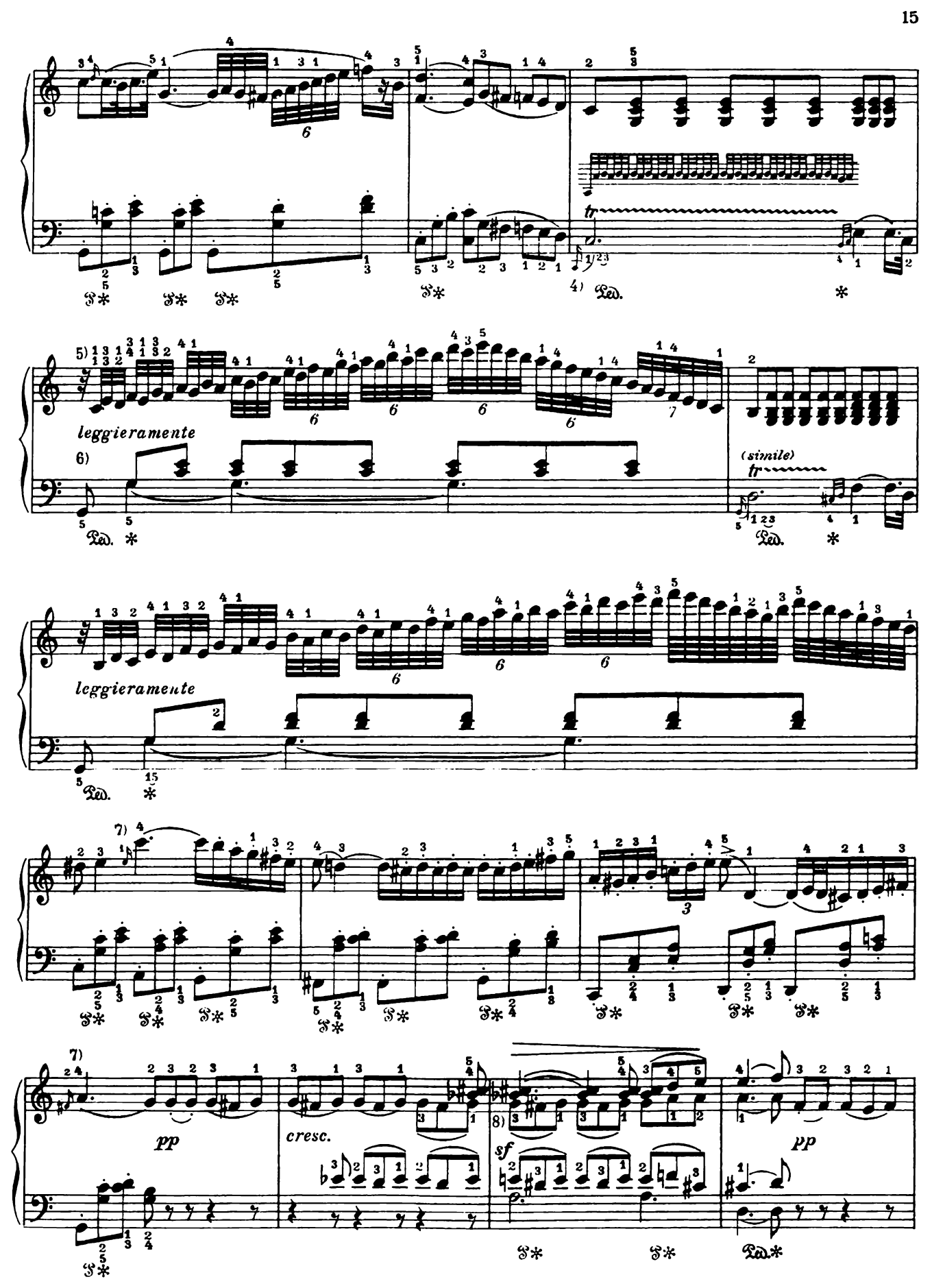
4)
5)
leggieramente
6)
(simile)
leggieramente
7)
pp
cresc.
8)
sf
pp

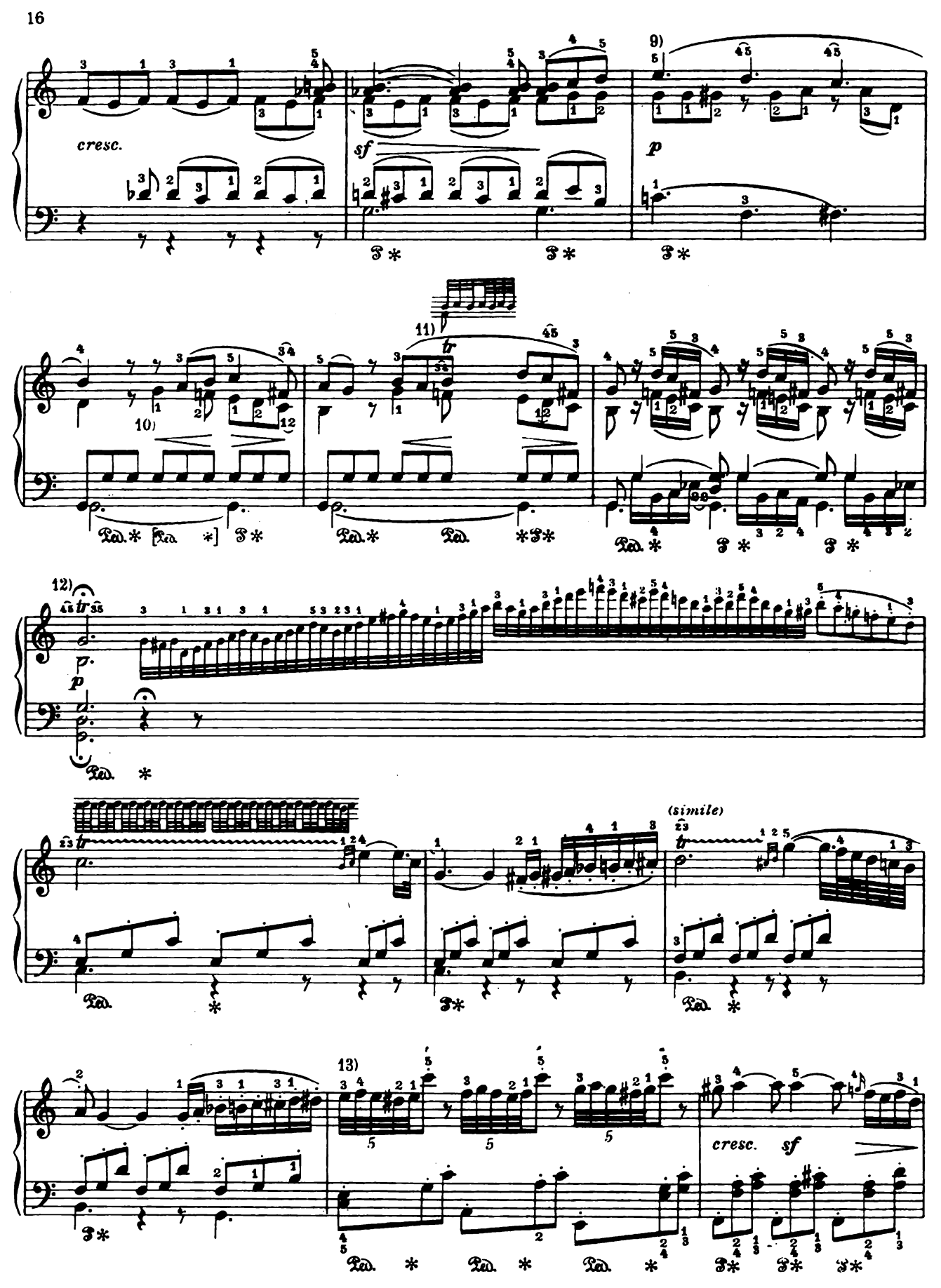
cresc.
sf
9)
p
10)
11)
tr
12)
p
(simile)
13)
cresc.
sf

14)

p *cresc.* *sf* *p*

15)

pp

16)

pp

17) *cresc.*

f

diminuendo

18)

fp

(m. g.)

fp

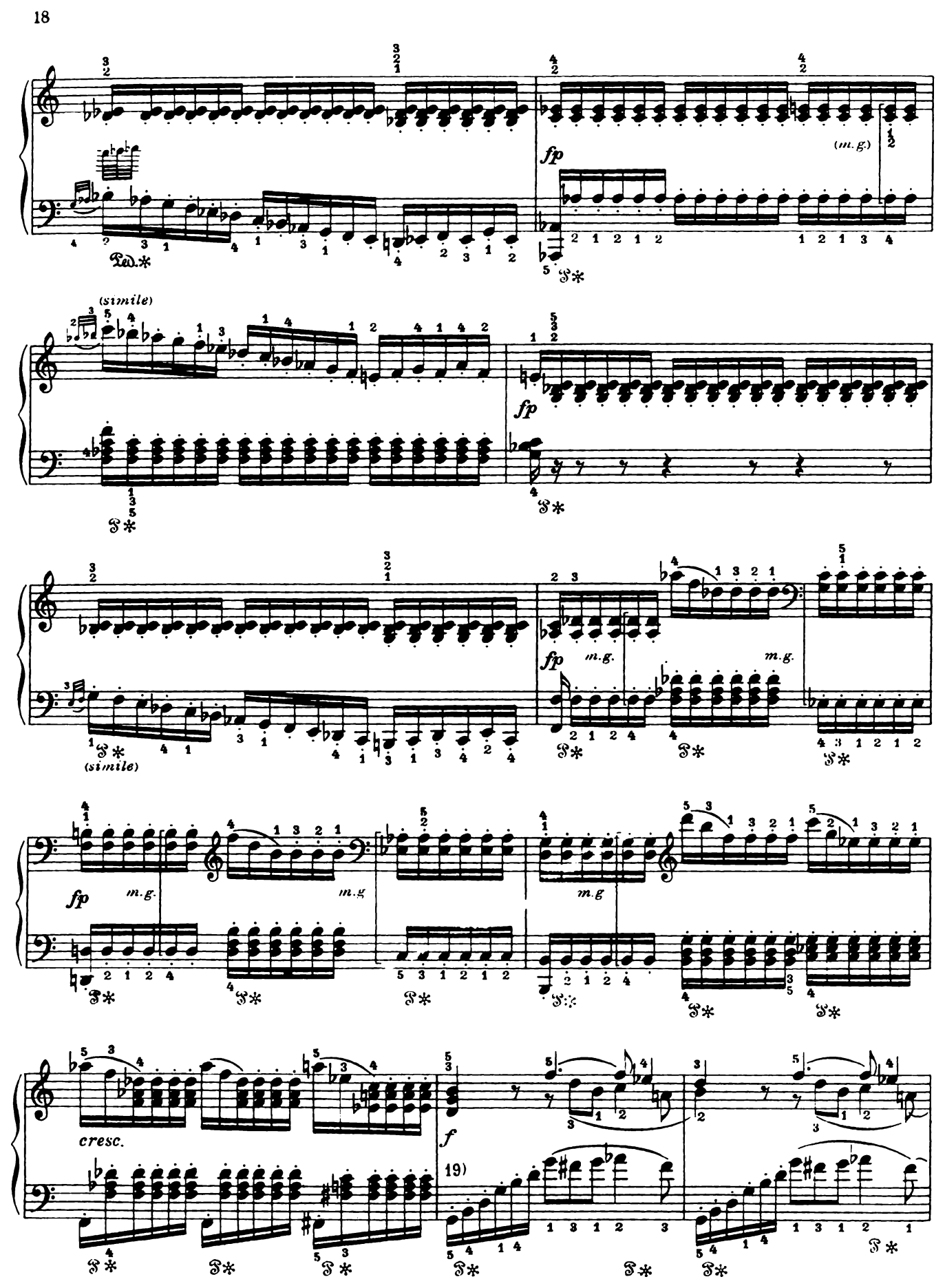
(m.g.)
fp
(simile)
fp
fp
m.g.
m.g.
(simile)
fp
m.g.
m.g
m.g
cresc.
f
19)

20) *dimin.* *pp* 22) *sf* 21)

sf *sf* 23) (m.g.)

25) *dimin.* *cresc.* 24) *p*

(simile)

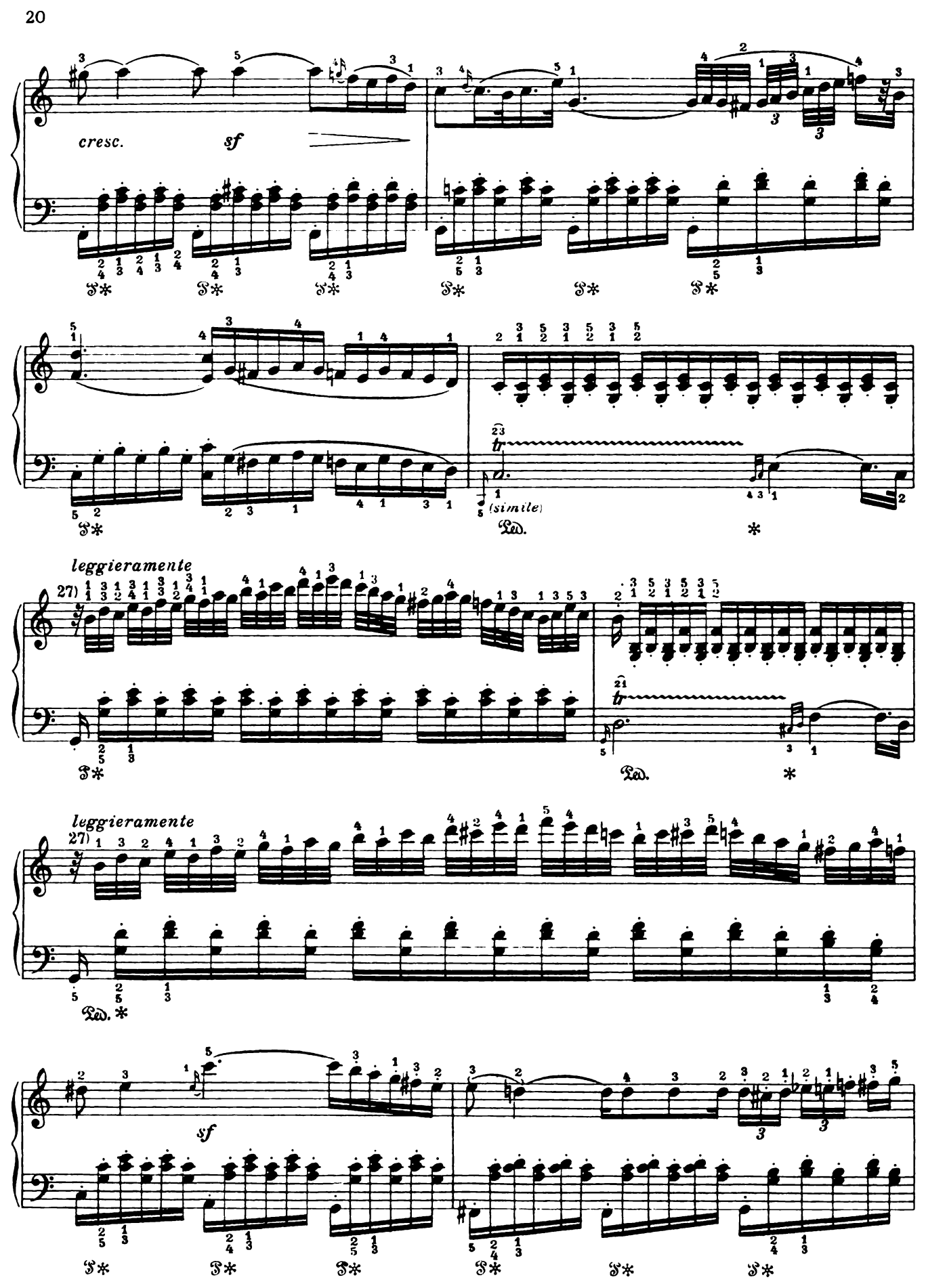
cresc.
sf
(simile)
leggieramente
27)
leggieramente
27)
sf

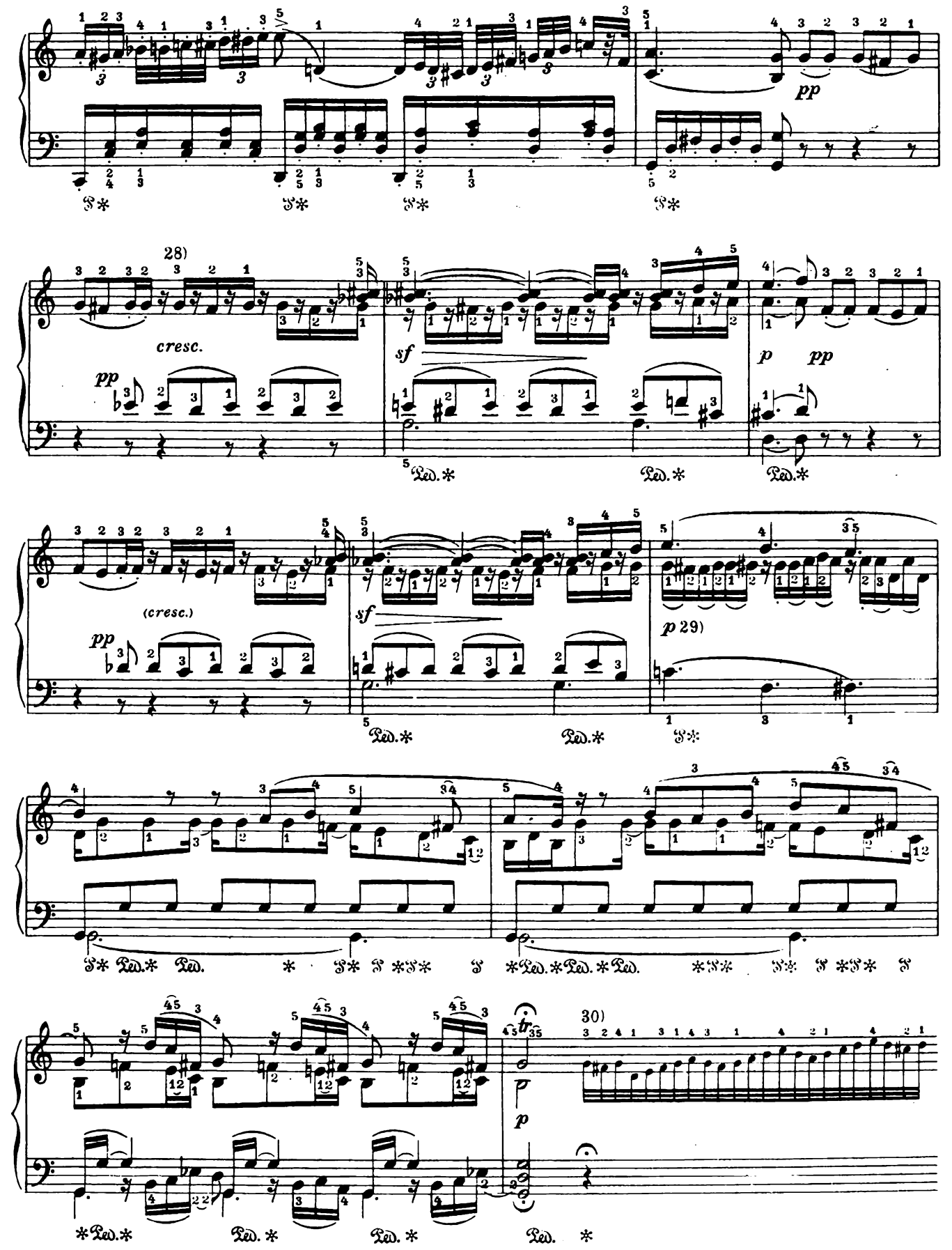
pp
28)
cresc.
pp
sf
p
pp
(cresc.)
pp
sf
p 29)
tr
p
30)

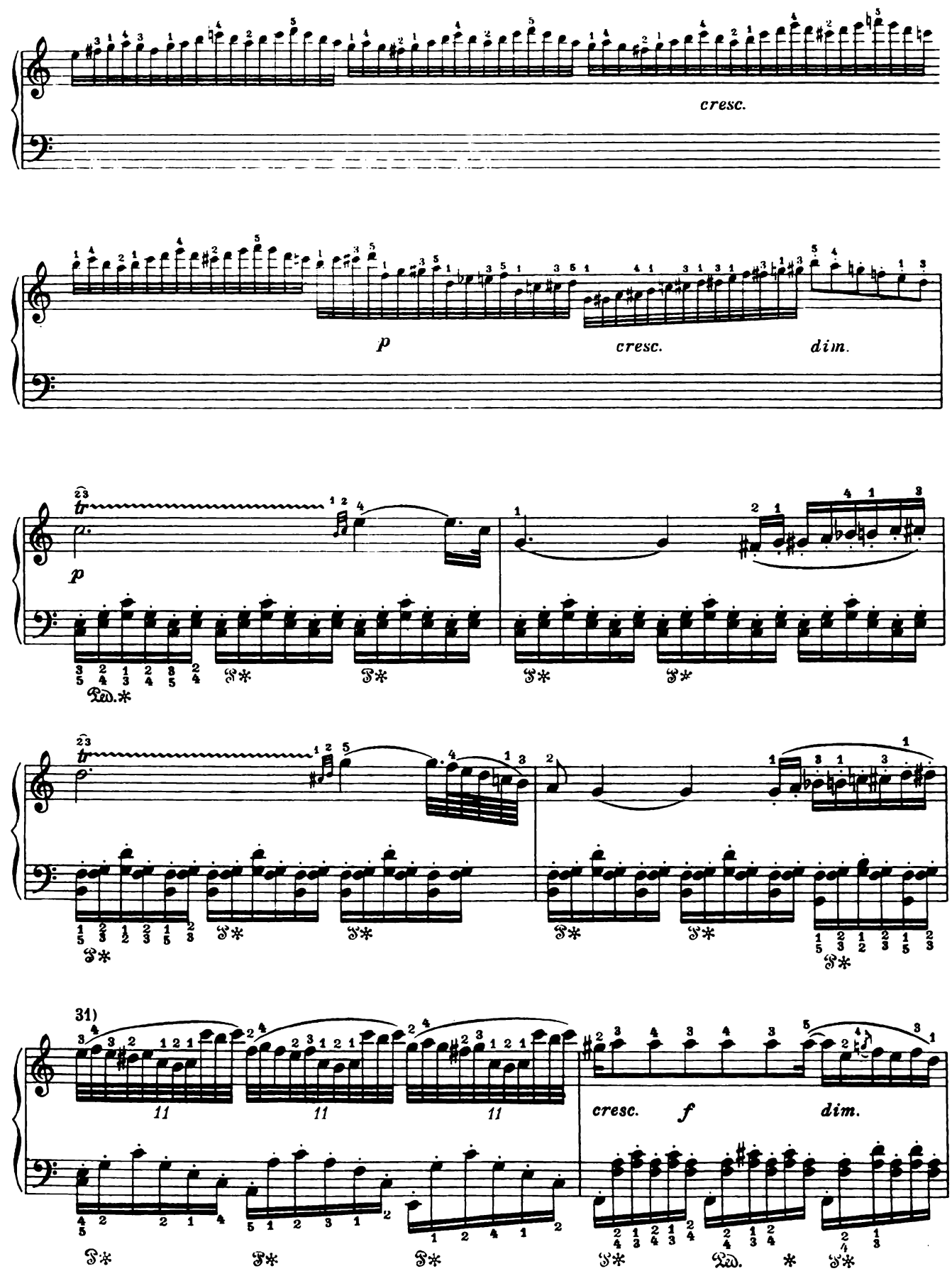
cresc.
p
cresc.
dim.
tr
p
tr
31)
11
11
11
cresc.
f
dim.

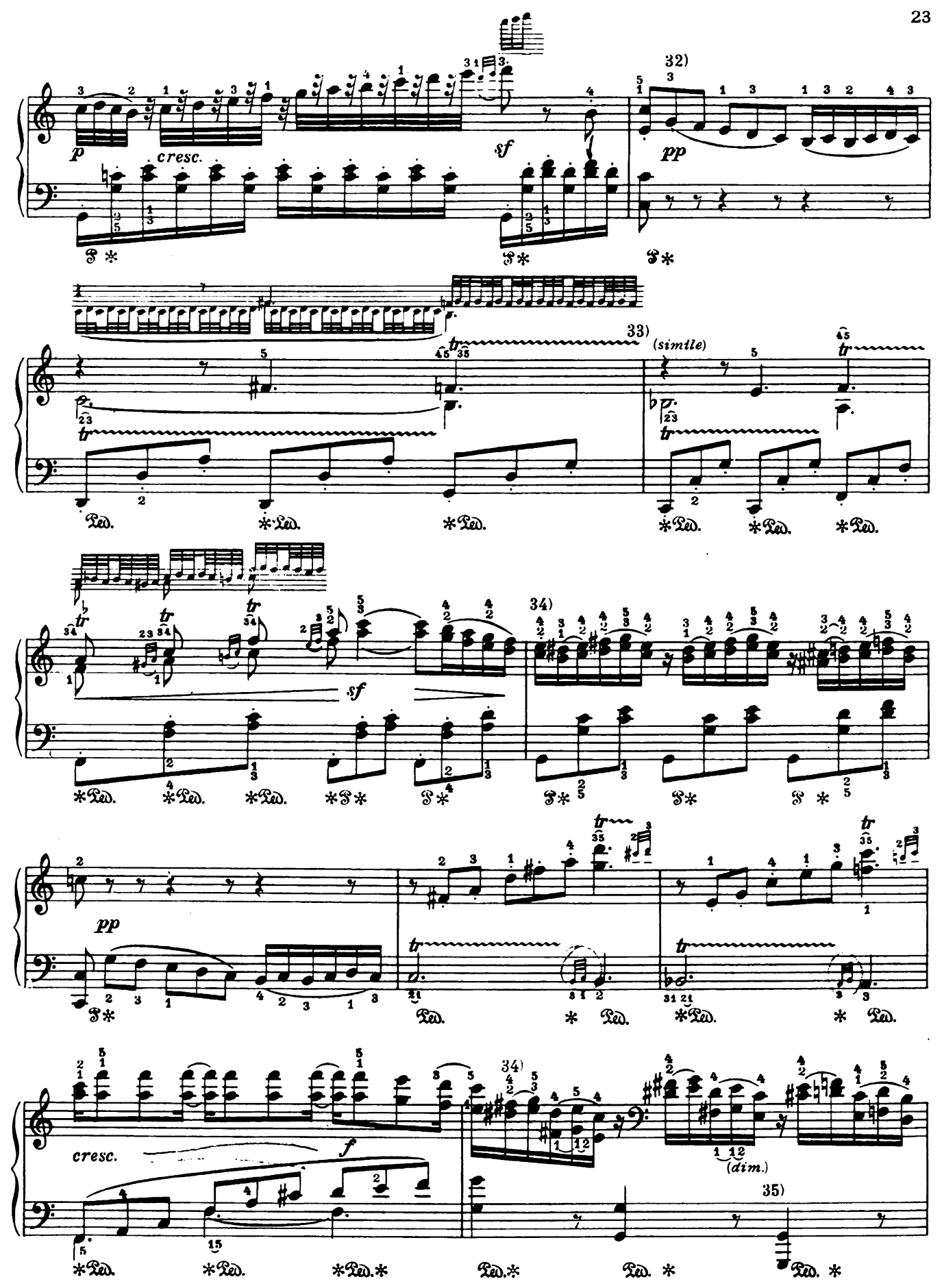
32)
p
cresc.
sf
pp
33)
(simile)
34)
sf
pp
cresc.
f
34)
(dim.)
35)

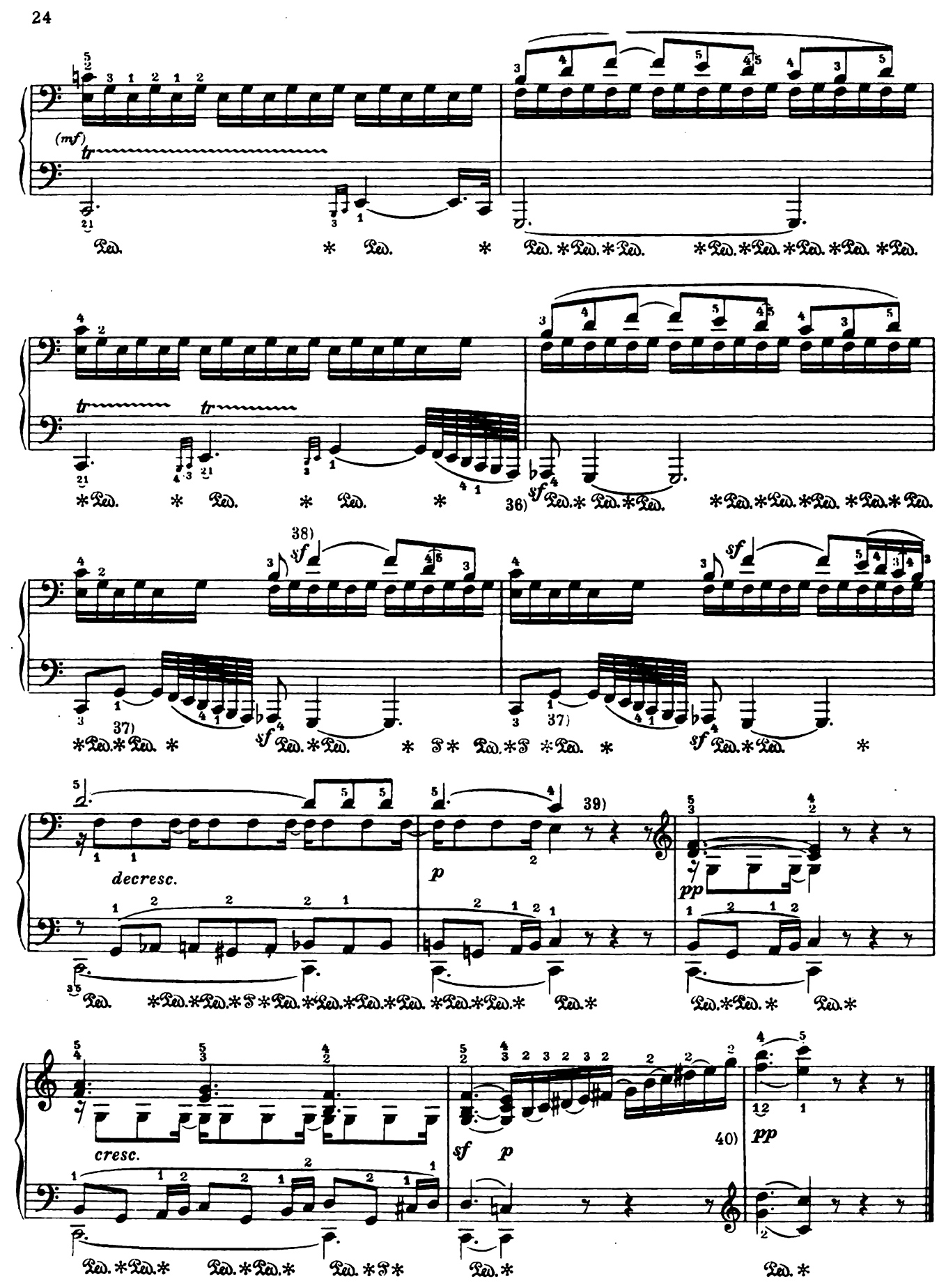
(mf)
tr
36)
37)
38)
sf
decresc.
p
39)
pp
cresc.
40)

*) RONDO

Allegretto

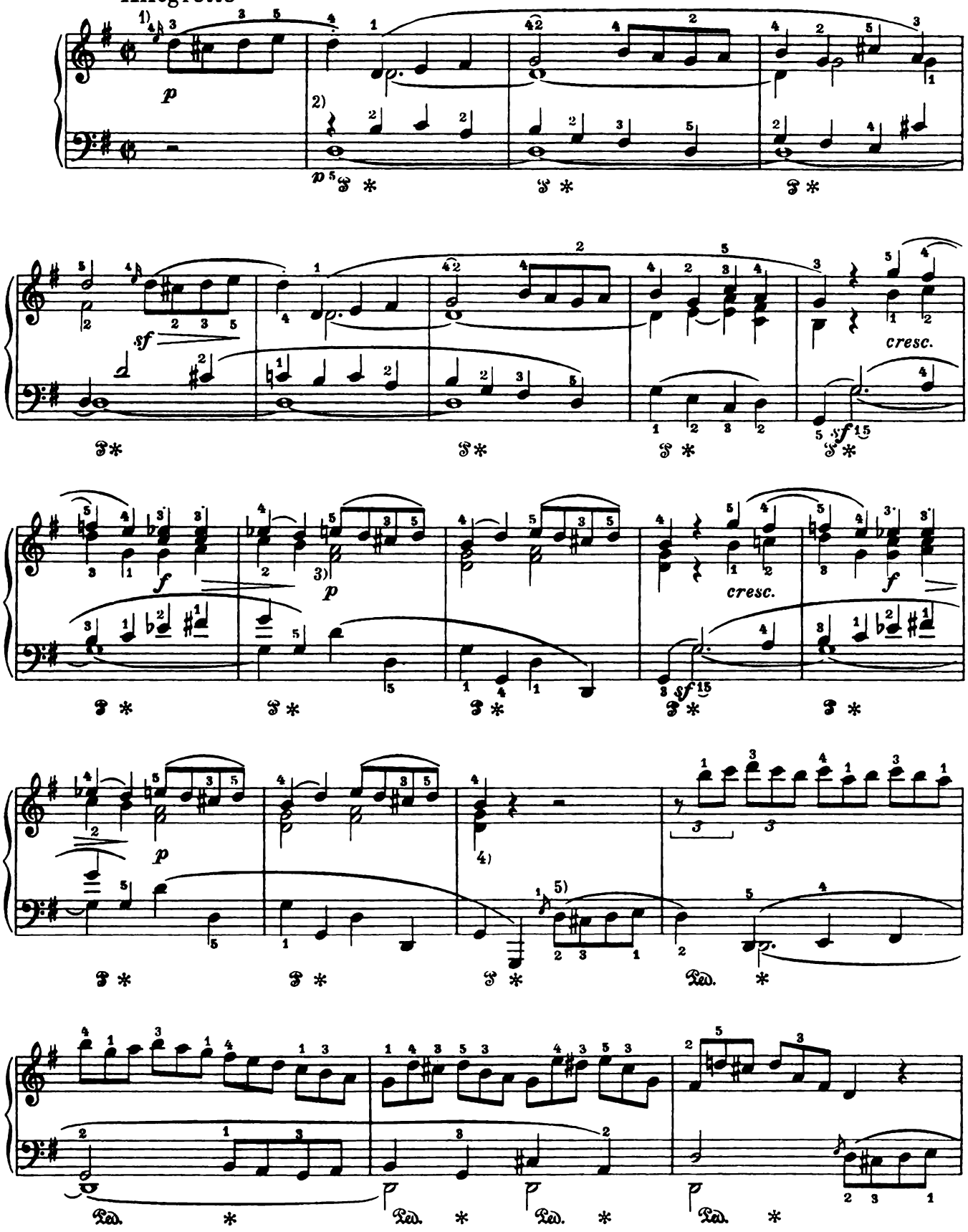

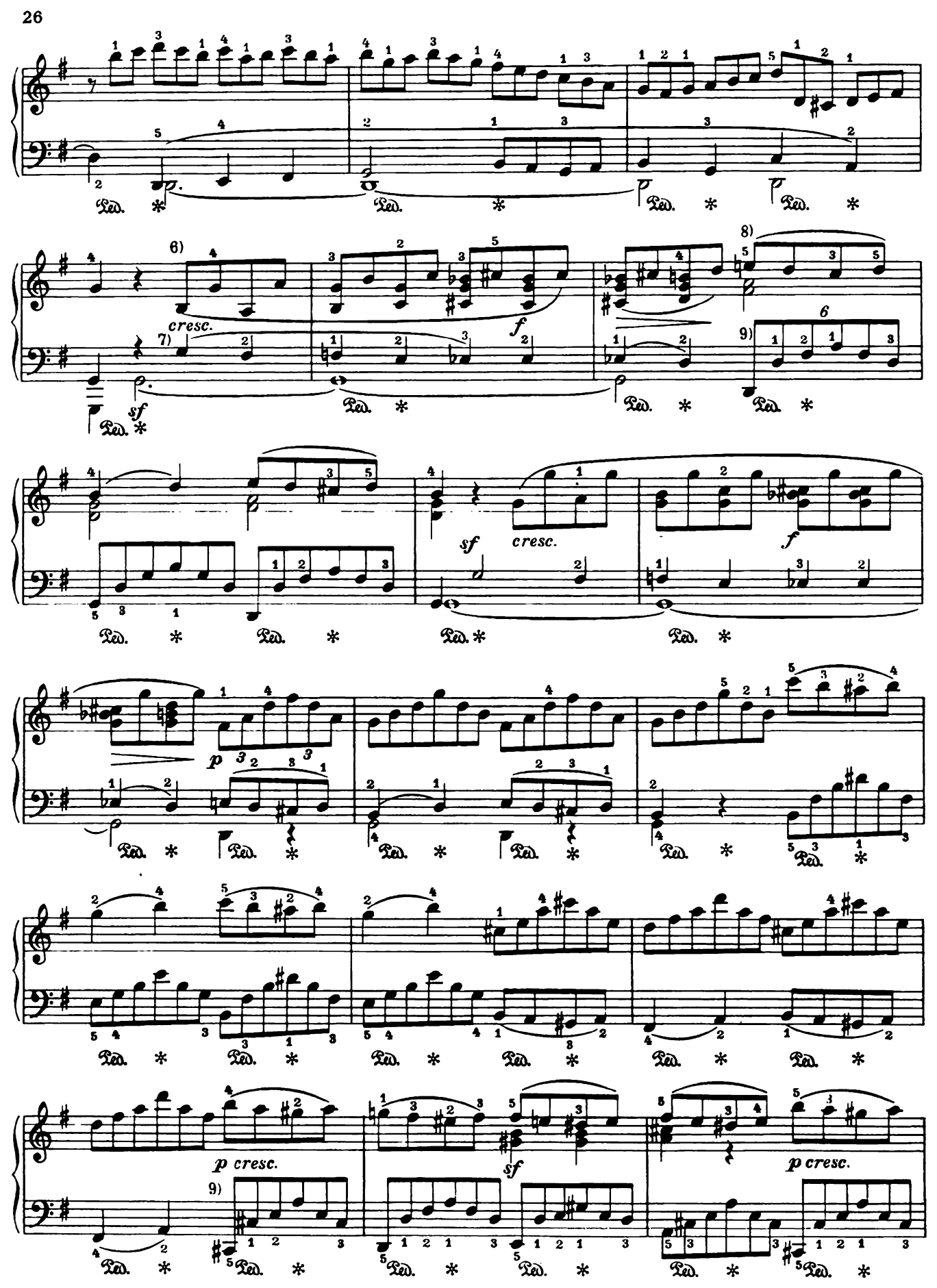
6)
cresc.
7)
sf
f
8)
9)
sf
cresc.
f
p
p cresc.
9)
sf
p cresc.

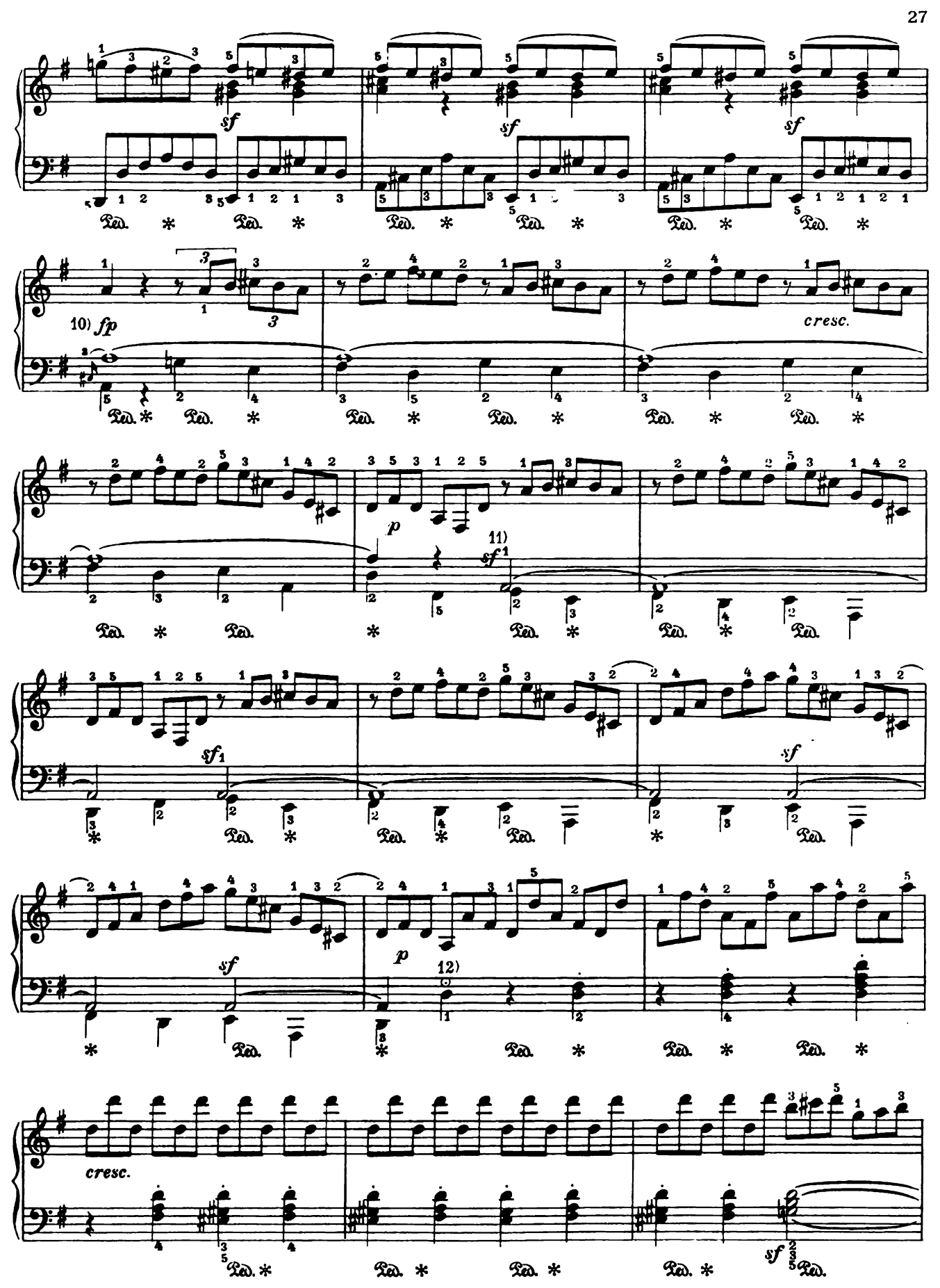
sf
10) fp
cresc.
p
11)
sf
12)

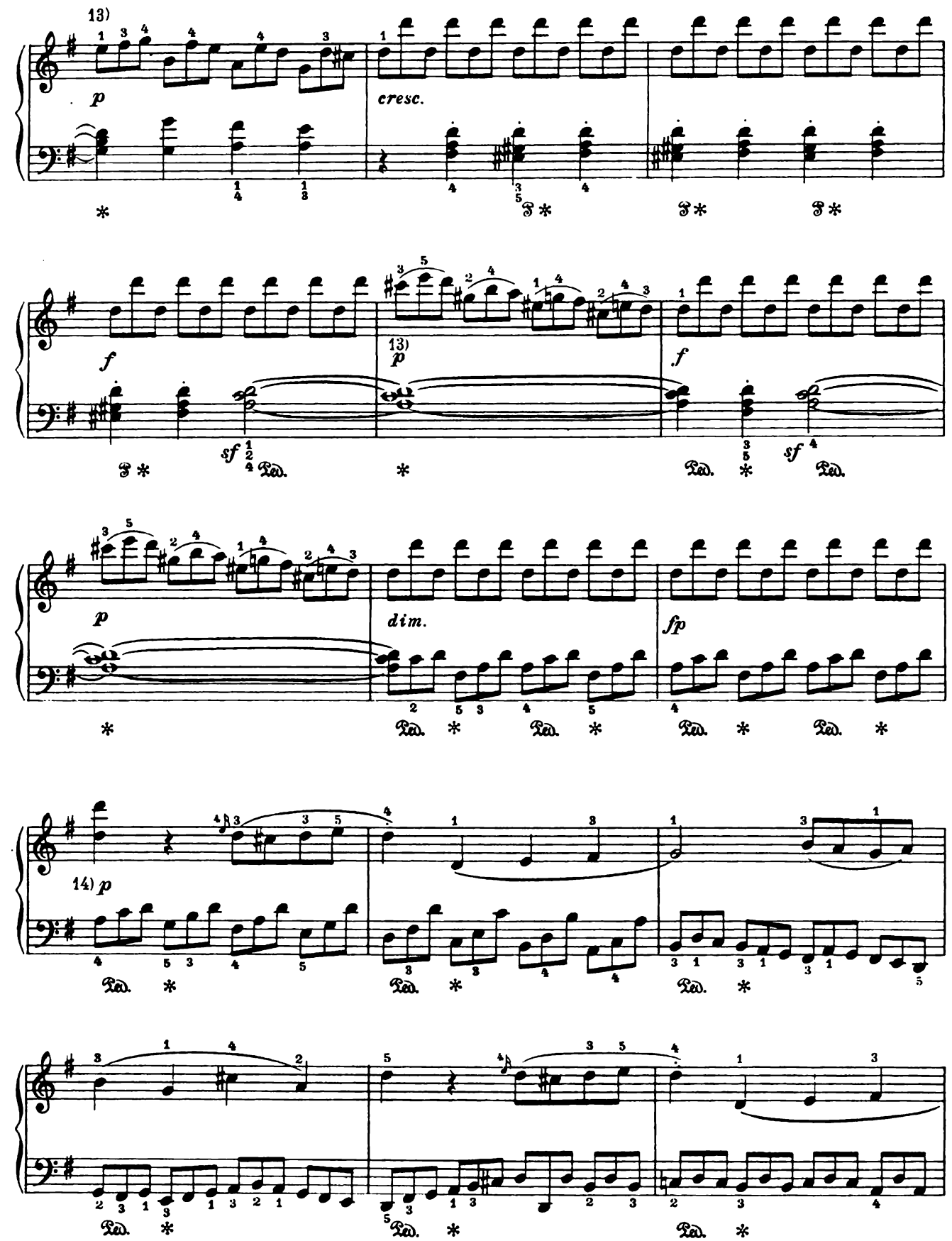
13)
p
cresc.
f
13)
p
f
sf
p
dim.
fp
14) p

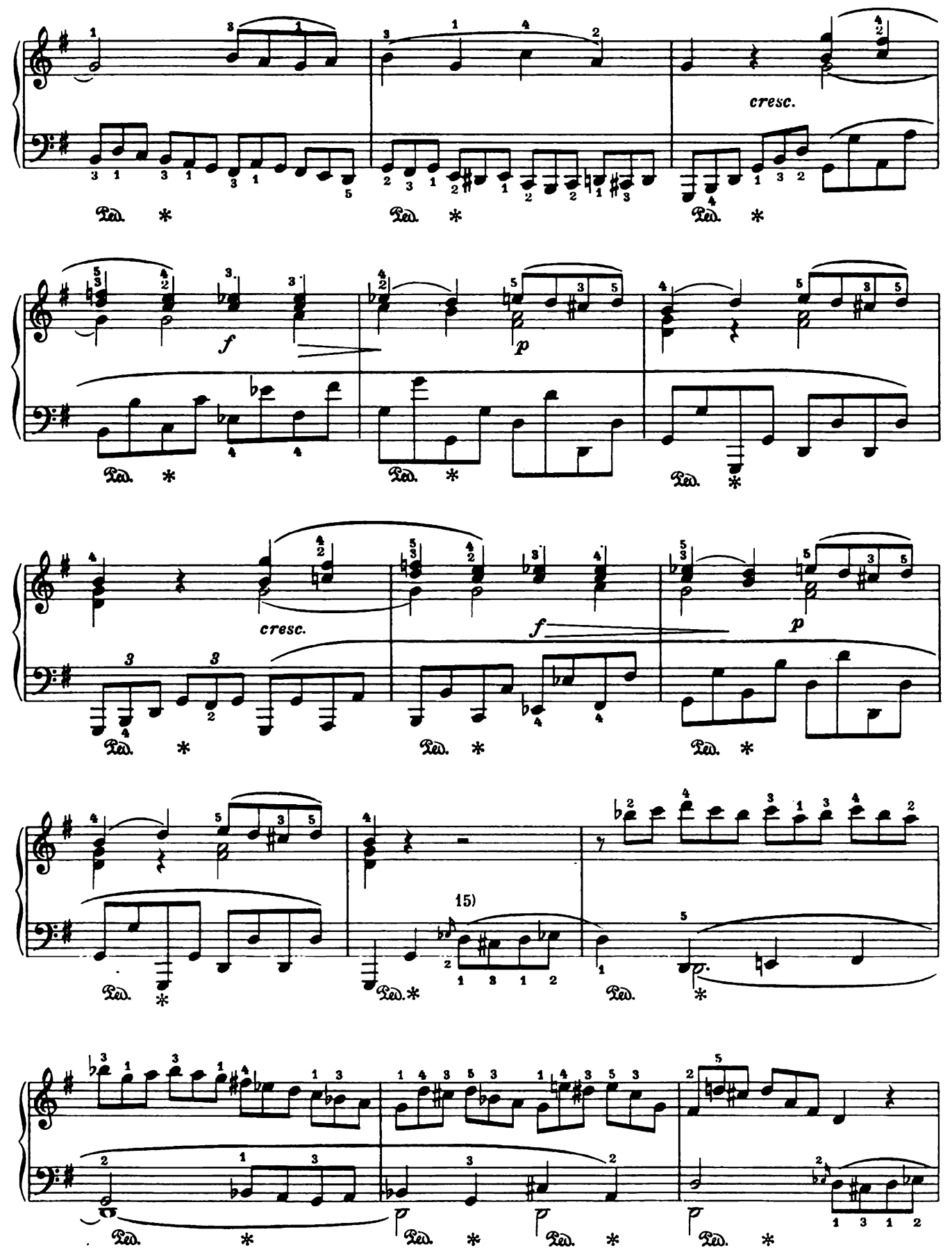
cresc.
f
p
cresc.
f
p
15)

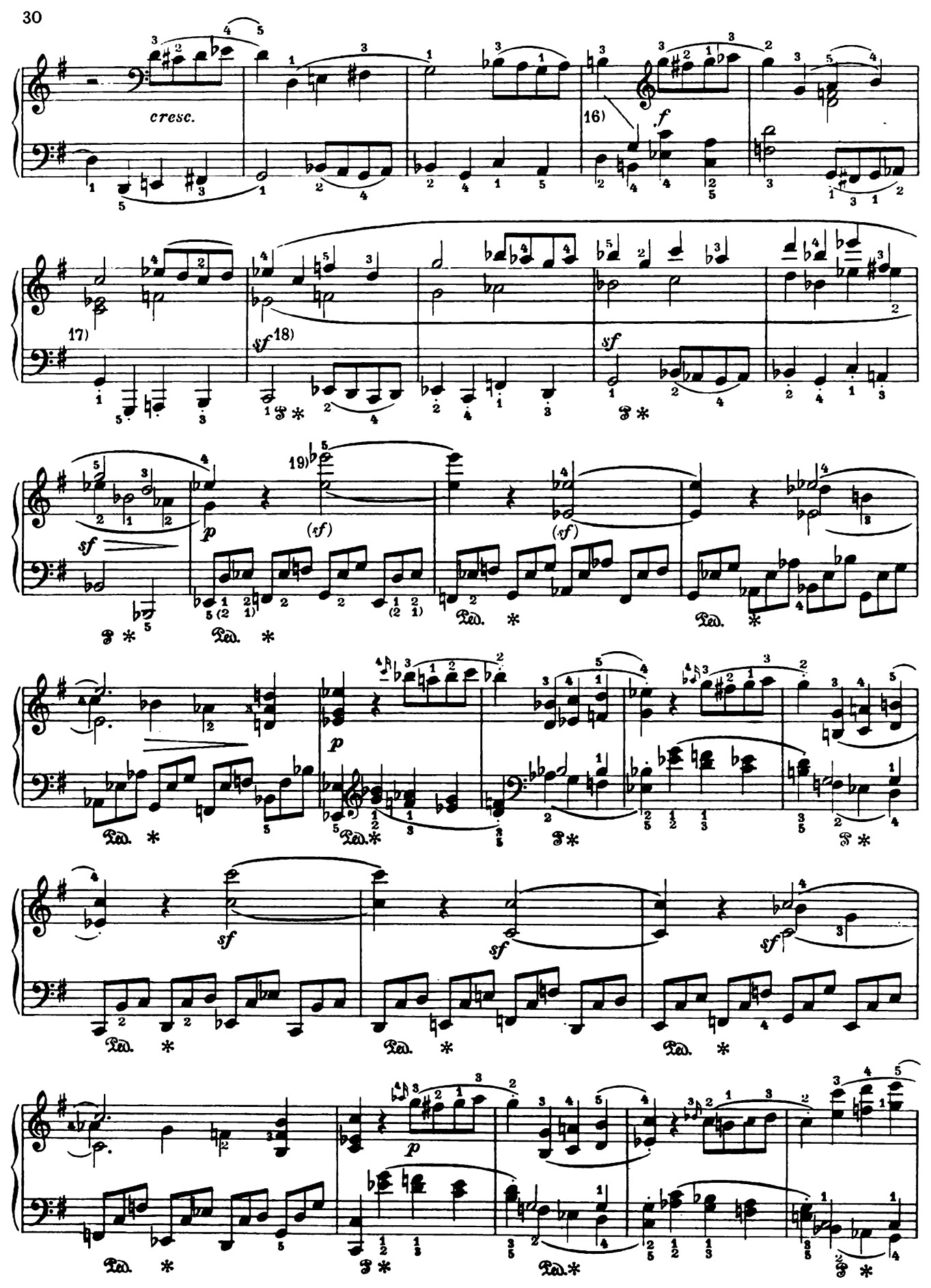
cresc.
16)
f
17)
sf
18)
sf
sf
19)
p
(sf)
(sf)
Ped. *
p
sf
sf
sf
p

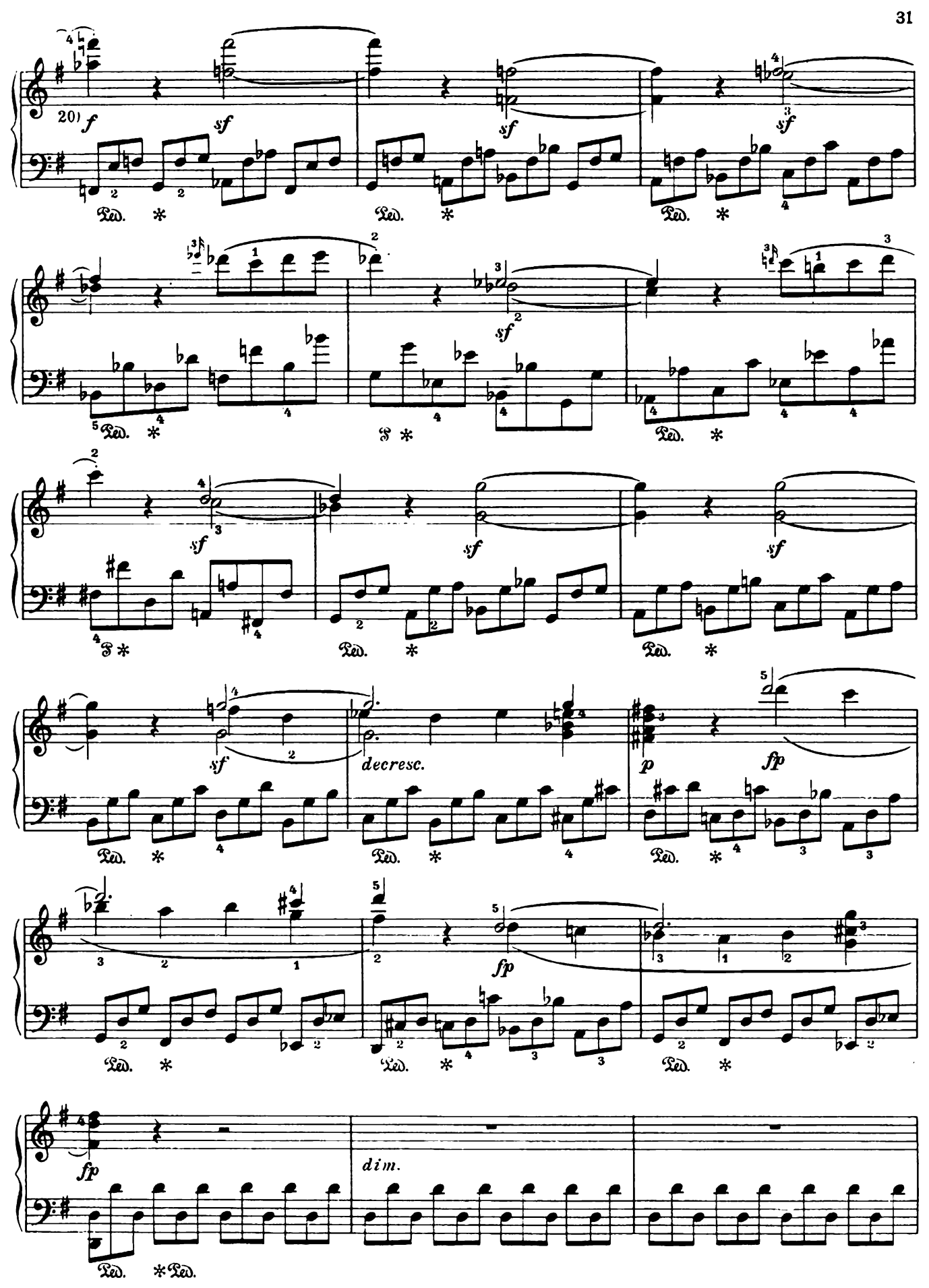
20)
f
sf
Ped.
decresc.
p
fp
dim.

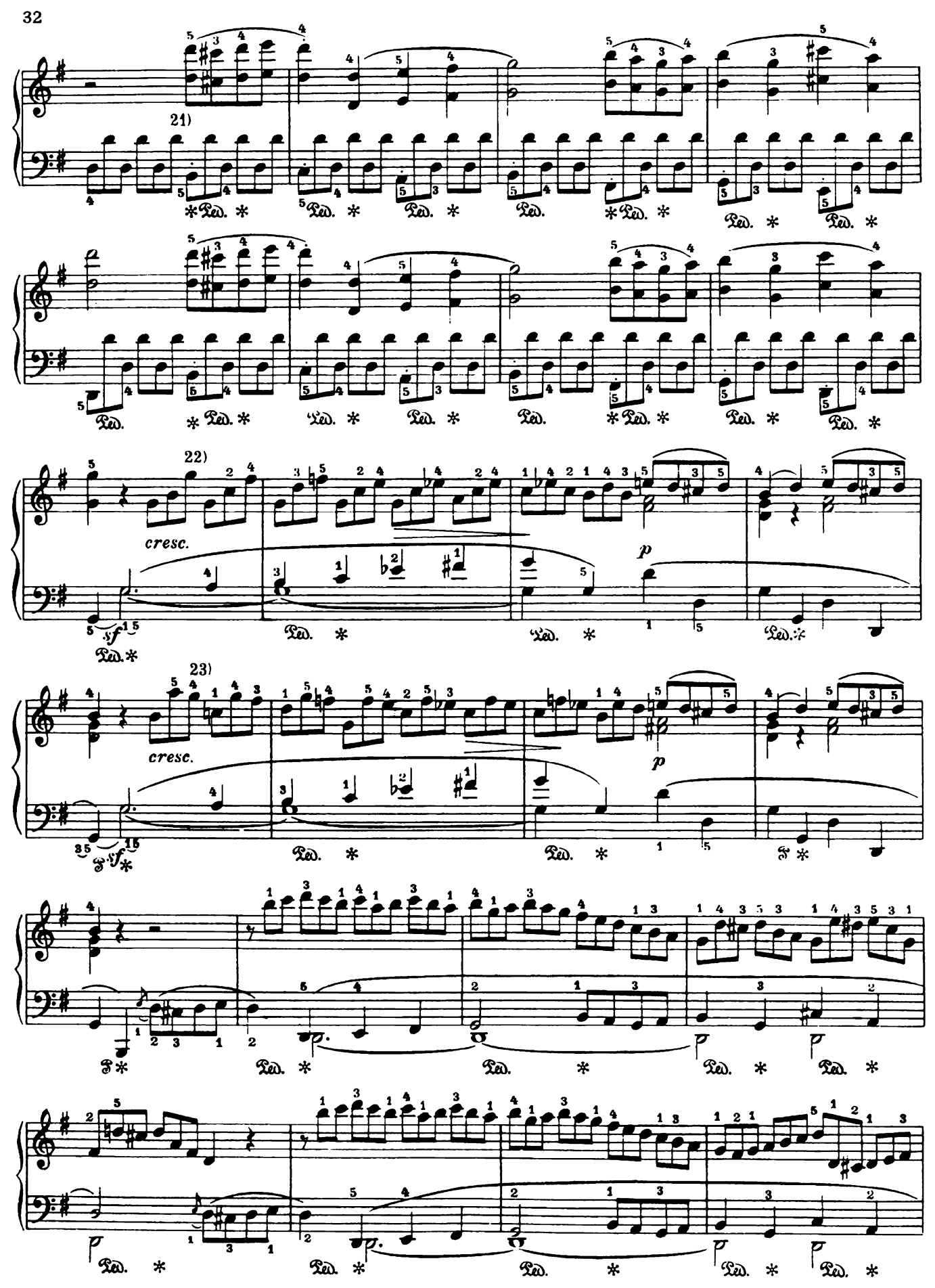
21)
22)
cresc.
p
23)
cresc.
p

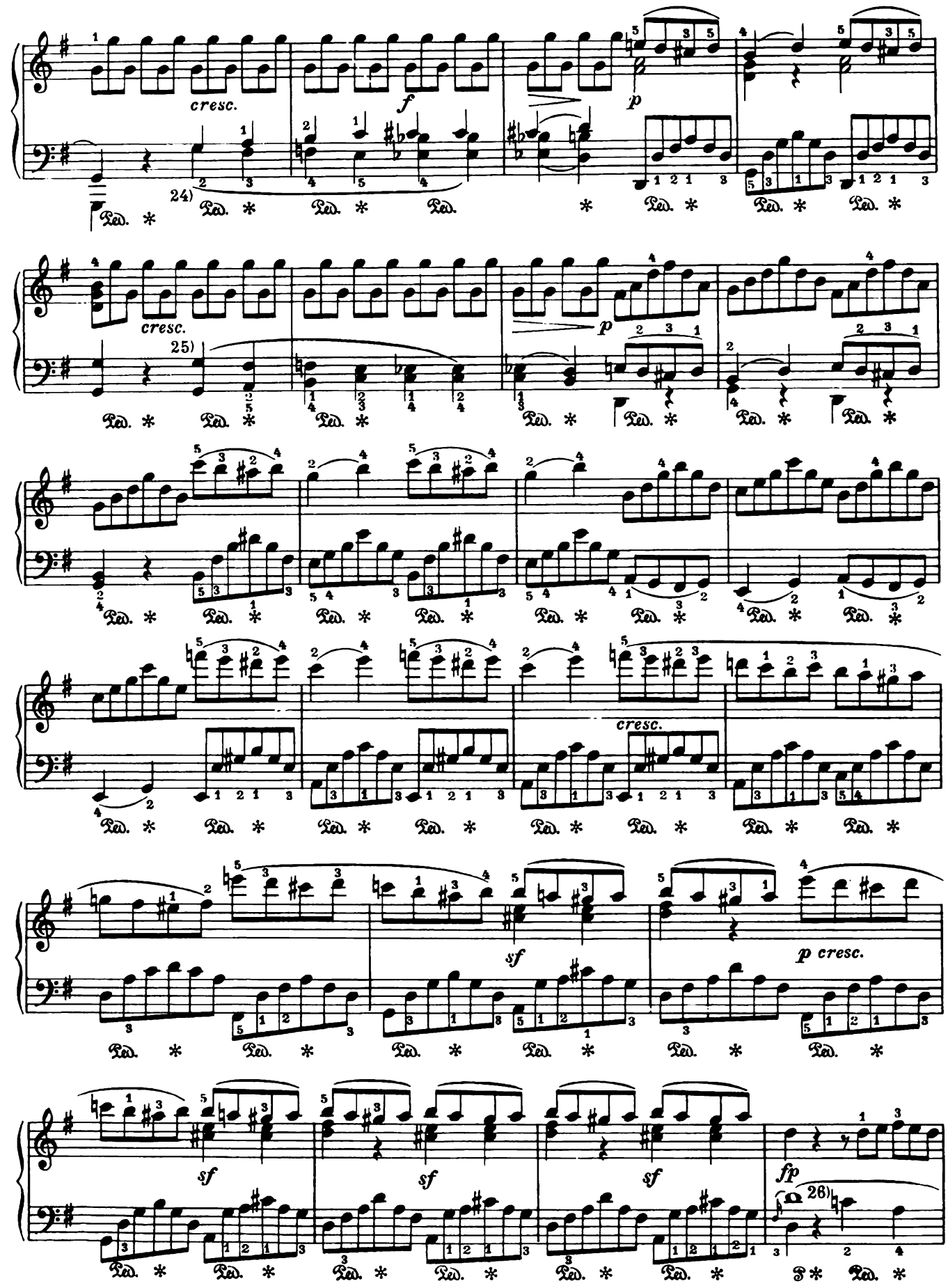
cresc.
f
p
24)
cresc.
25)
p
cresc.
sf
p cresc.
sf
sf
sf
fp
26)

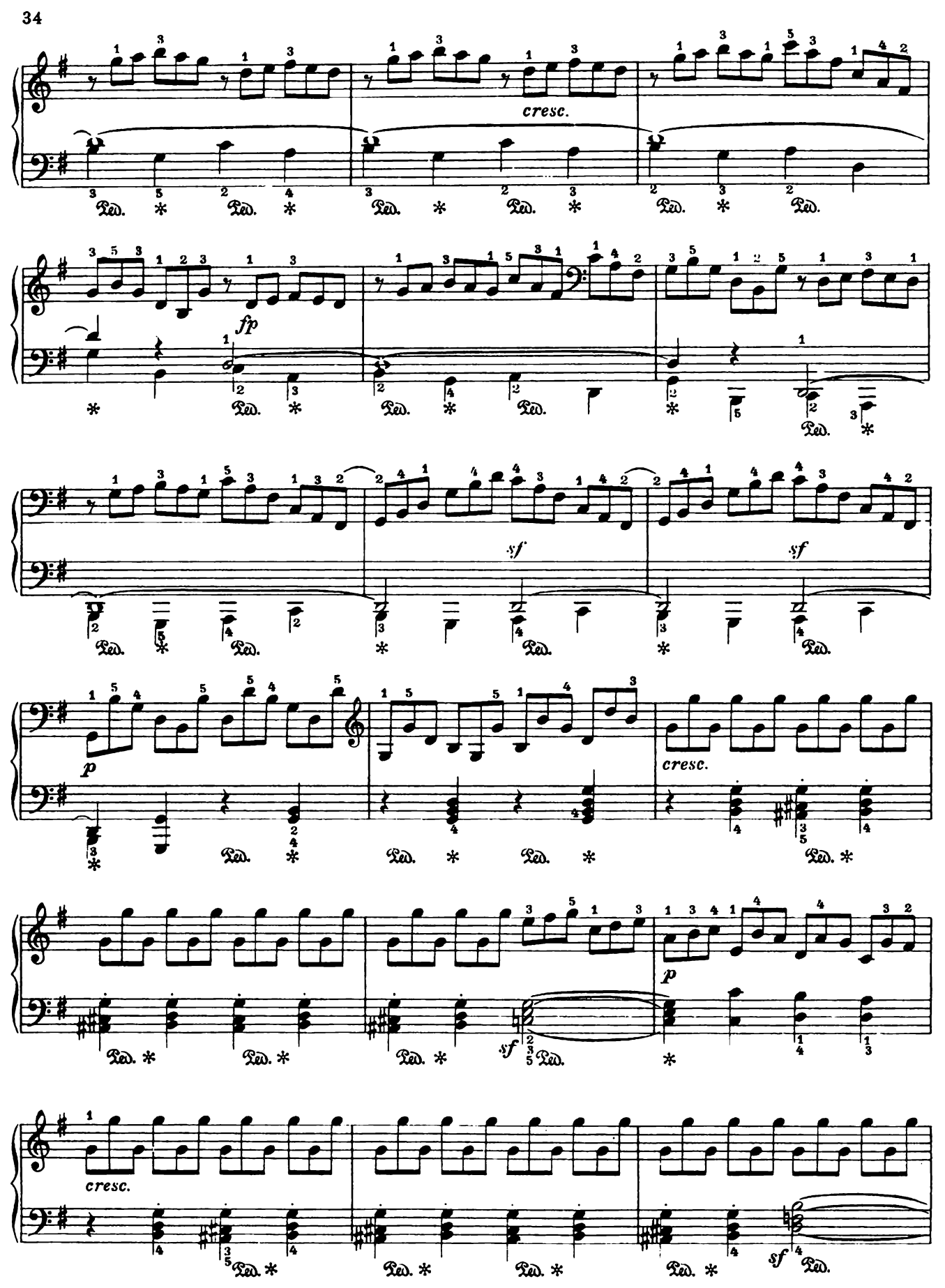
cresc.
fp
sf
sf
p
cresc.
p
sf
cresc.
sf

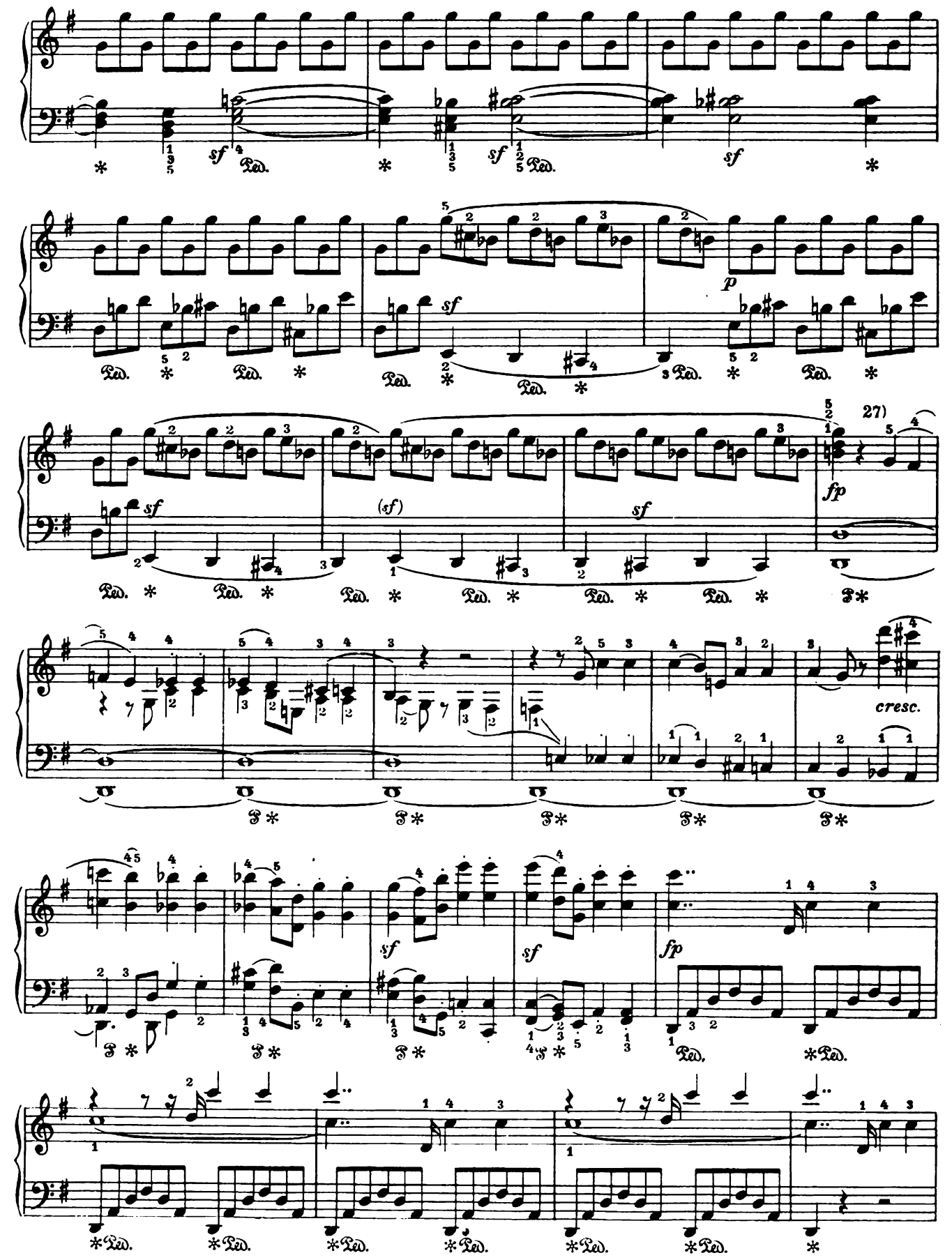
sf
Ped.
p
(sf)
27)
fp
cresc.

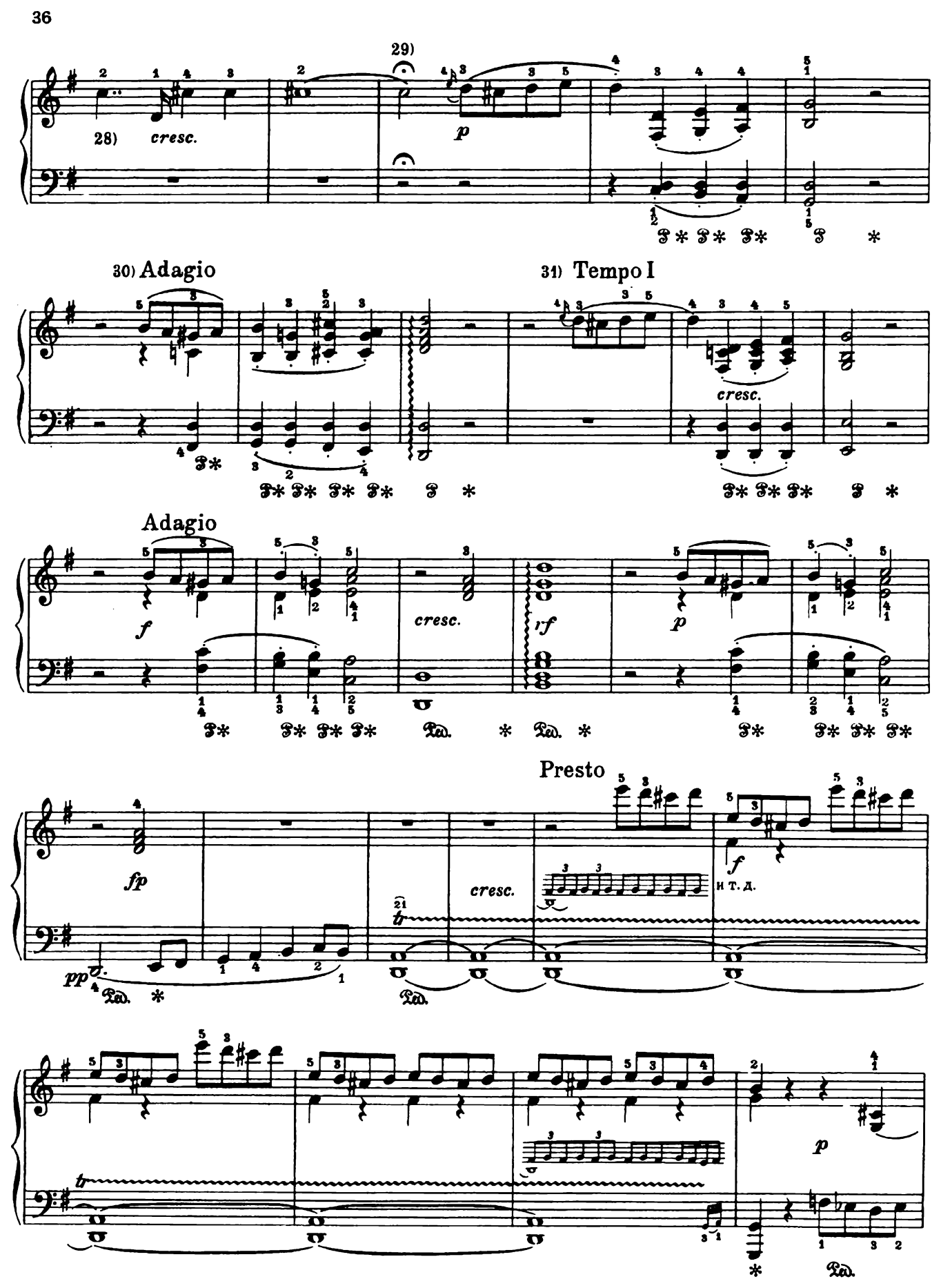
29)
28)
cresc.
p
30) Adagio
31) Tempo I
cresc.
Adagio
f
cresc.
rf
p
Presto
fp
cresc.
f
и т. д.
pp
p

32) cresc.

33)

p

pp

cresc.

34) ff

ff

35)

f

1

f

1

p

pp

f

f

p

pp

*) SONATE No 17

Op. 31 No 2

*) СОНАТА N 17

Соч. 31 N 2

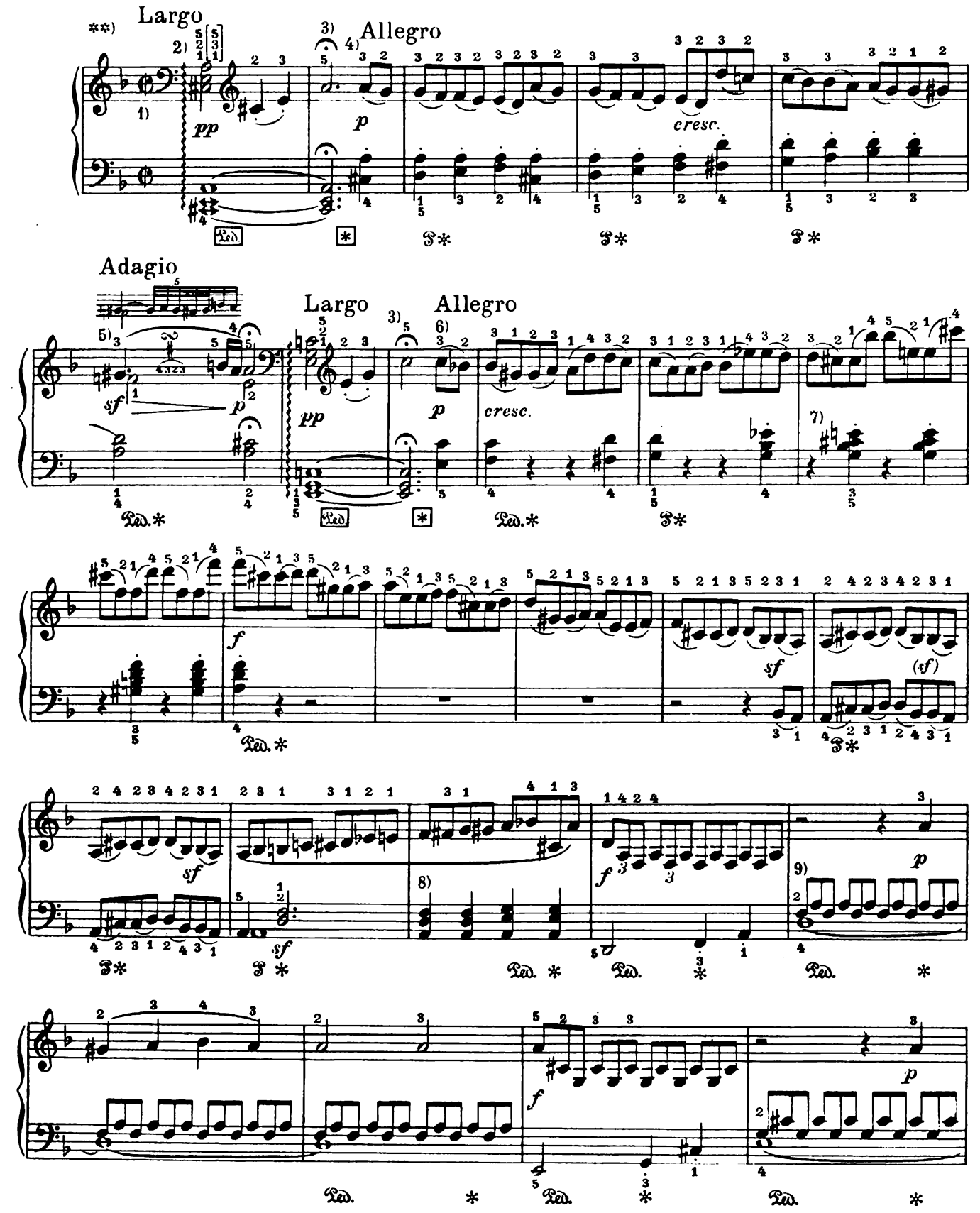

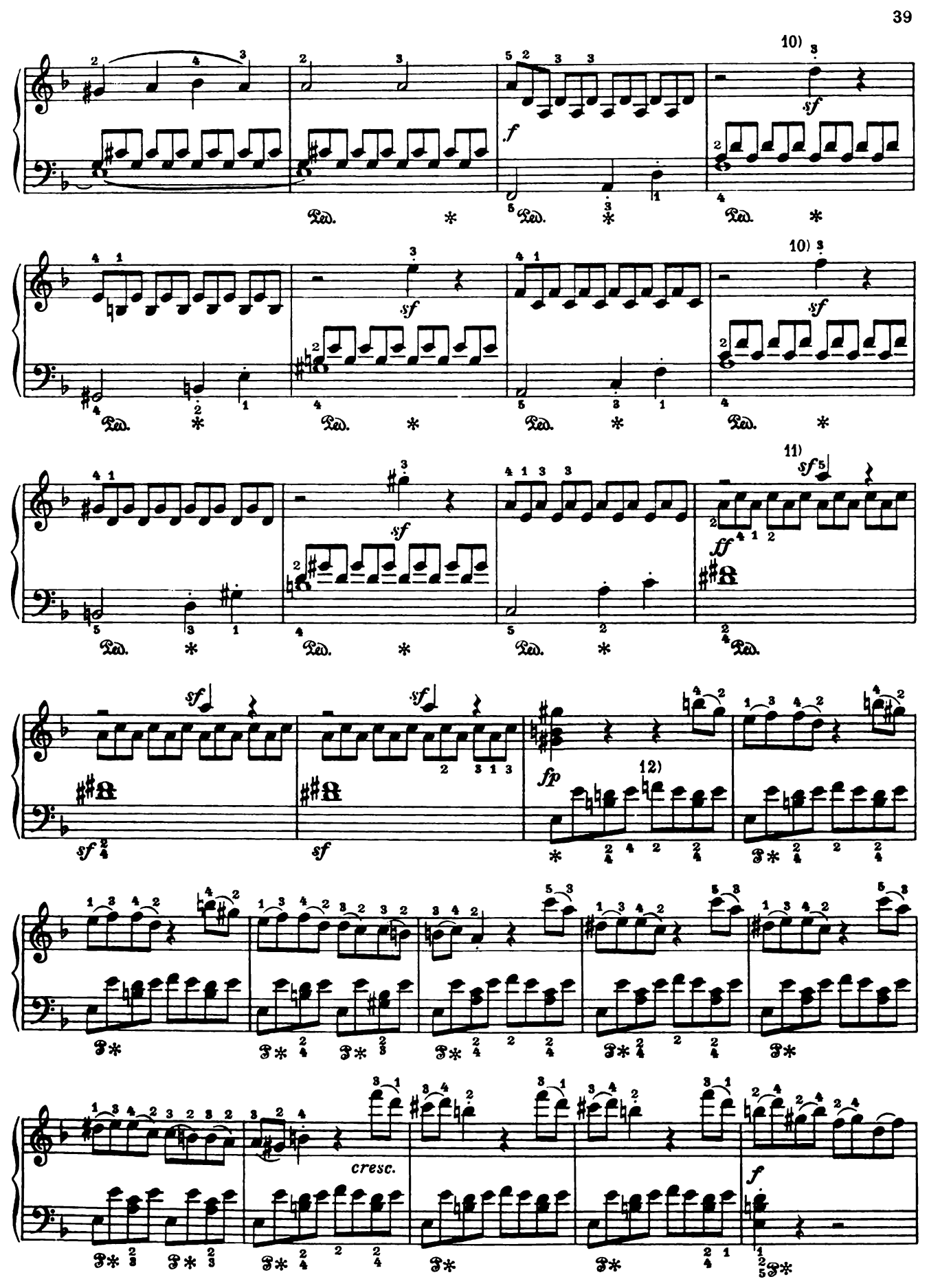
10)
f
sf
10)
sf
sf
10)
sf
sf
11)
sf
ff
sf
sf
sf
sf
fp
12)
cresc.
f

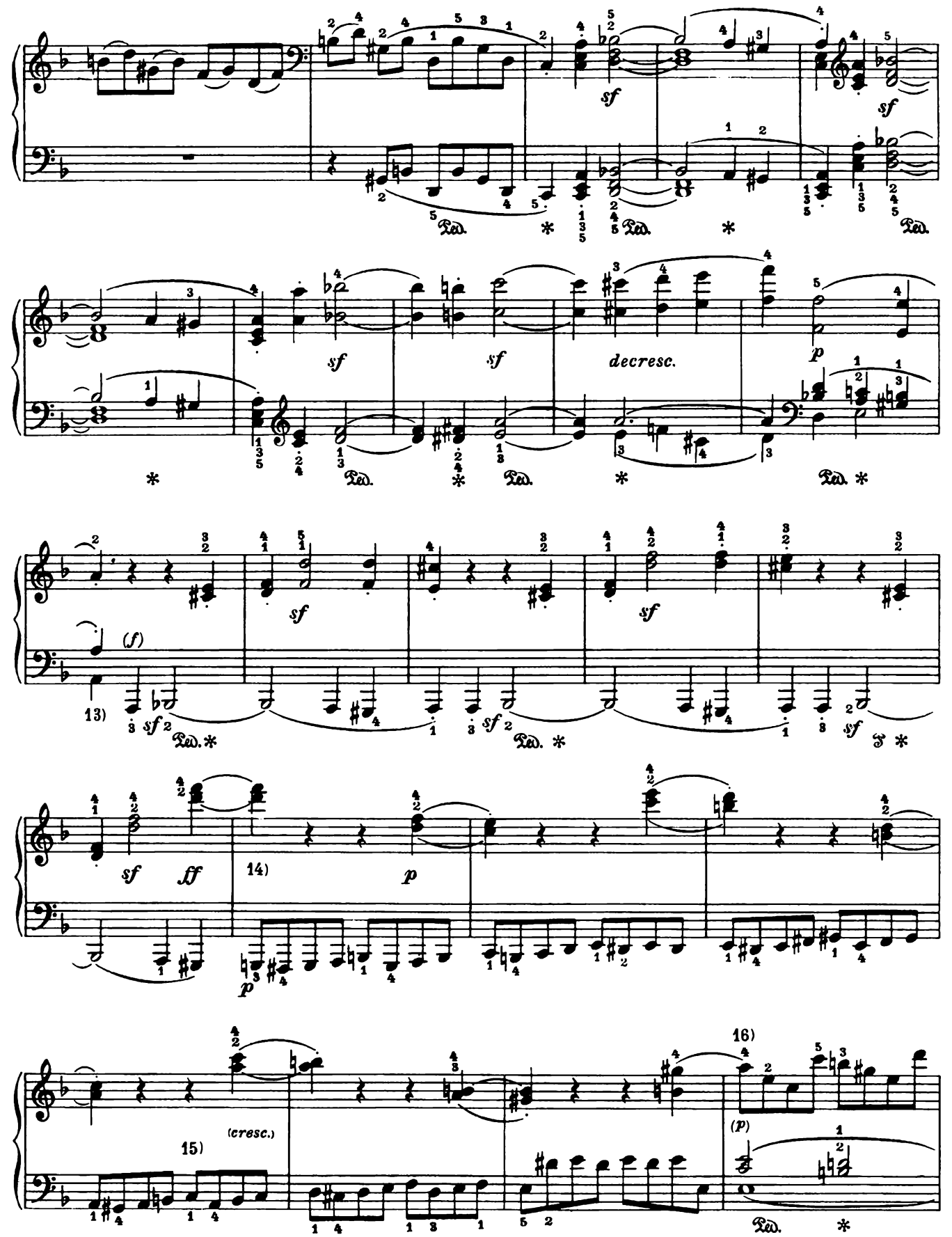
sf
sf
sf
sf
sf
decresc.
p
(f)
13)
sf
sf
sf
sf
sf
ff
14)
p
p
15)
(cresc.)
16)
(p)

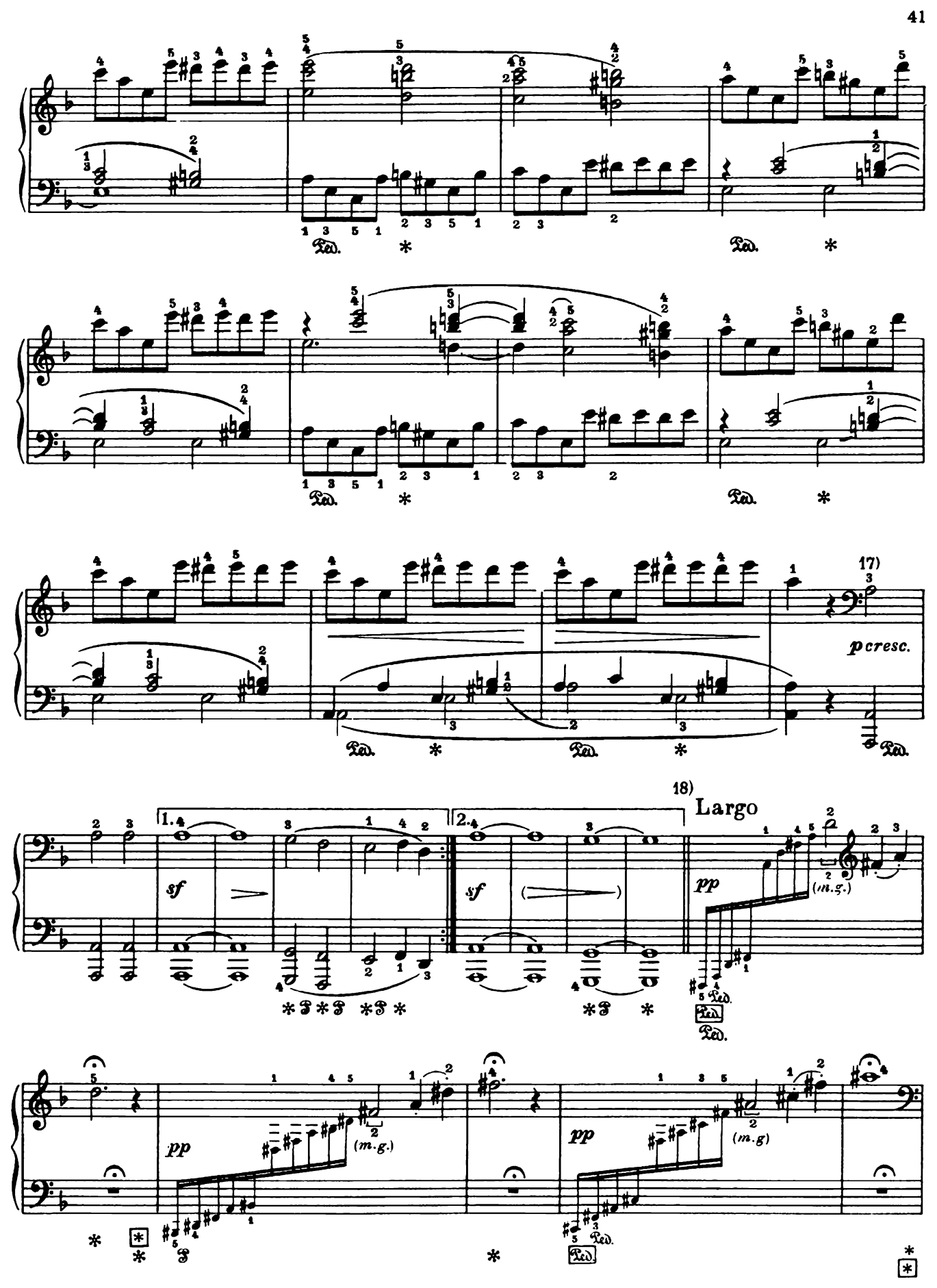
17)
p cresc.
18)
Largo
1.
2.
sf
pp
(m.g.)

Allegro

ff p

Ped. * Ped. *

f p

Ped. *

(f)

Ped. * Ped. * sf 19) Ped.

* sf 2 Ped. * sf 2 Ped.

* sf 2 Ped. * sf 2 Ped.

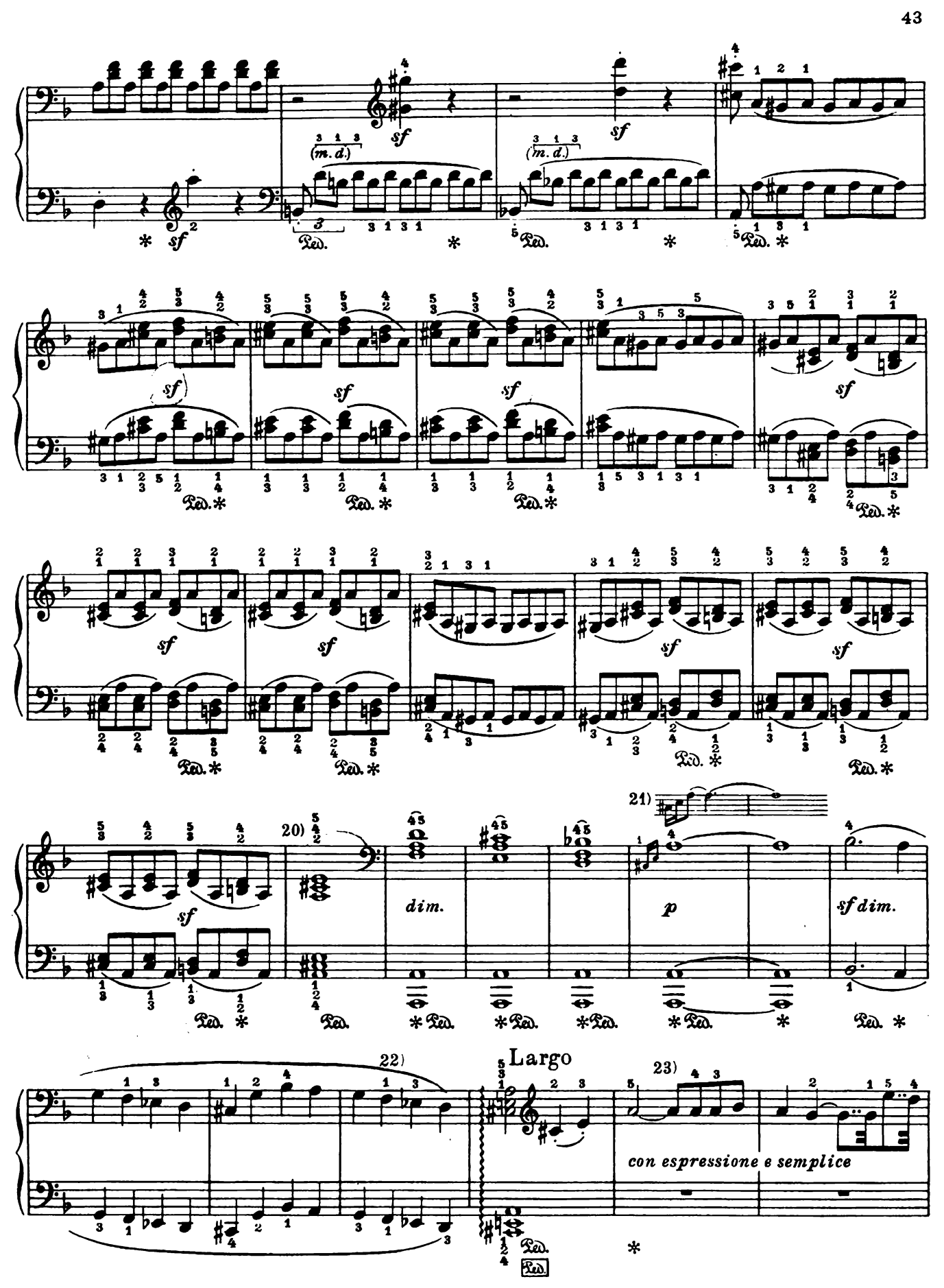
(m. d.)
sf
Ped.
20)
21)
dim.
p
sf dim.
22)
Largo
23)
con espressione e semplice

Allegro

cresc.

Adagio

sf p

Largo

pp

con espressione e semplice

24) Allegro

pp

cresc.

sf

sf

sf

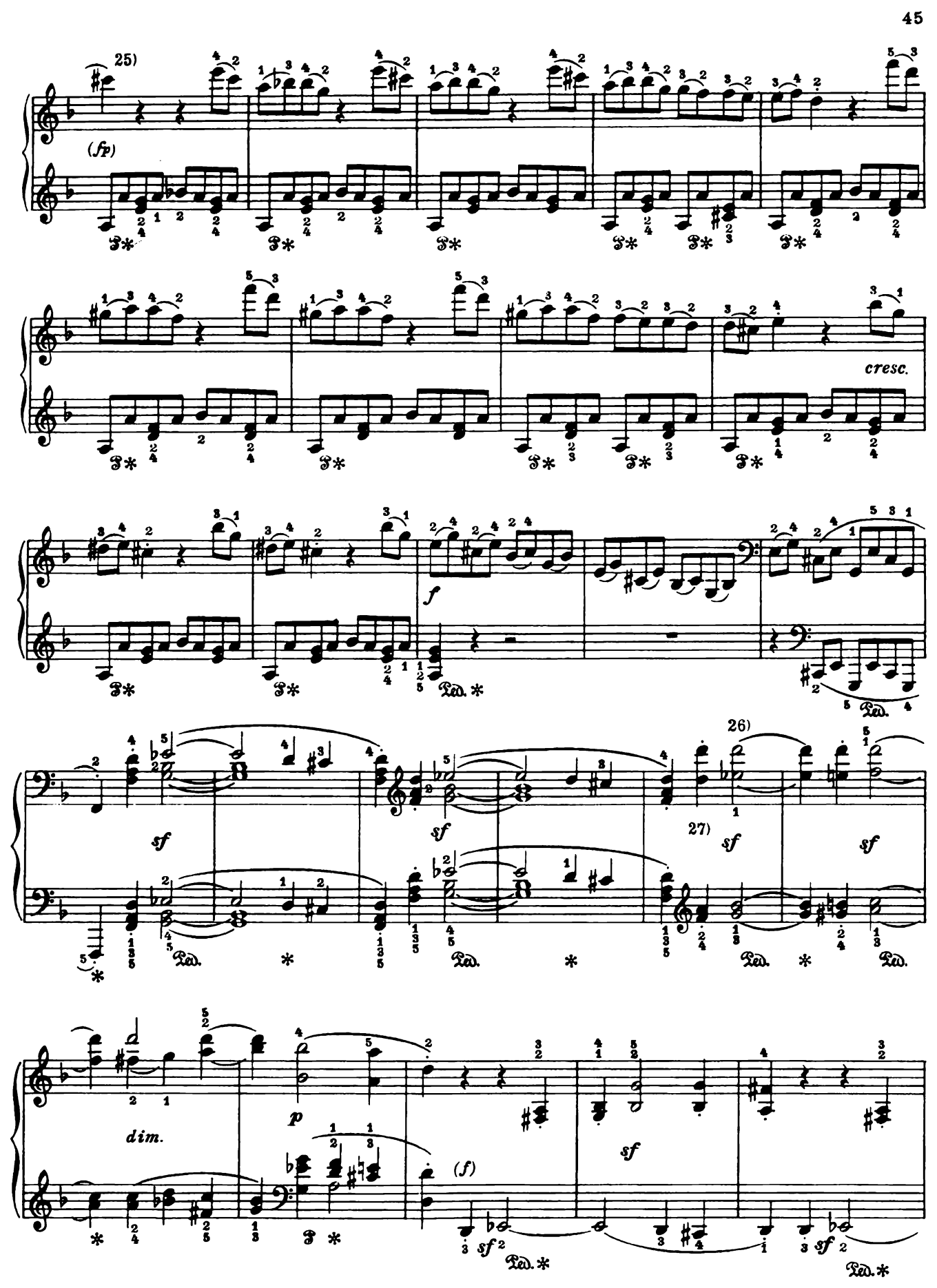
25)
(fp)
cresc.
f
26)
27)
sf
dim.
p
(f)

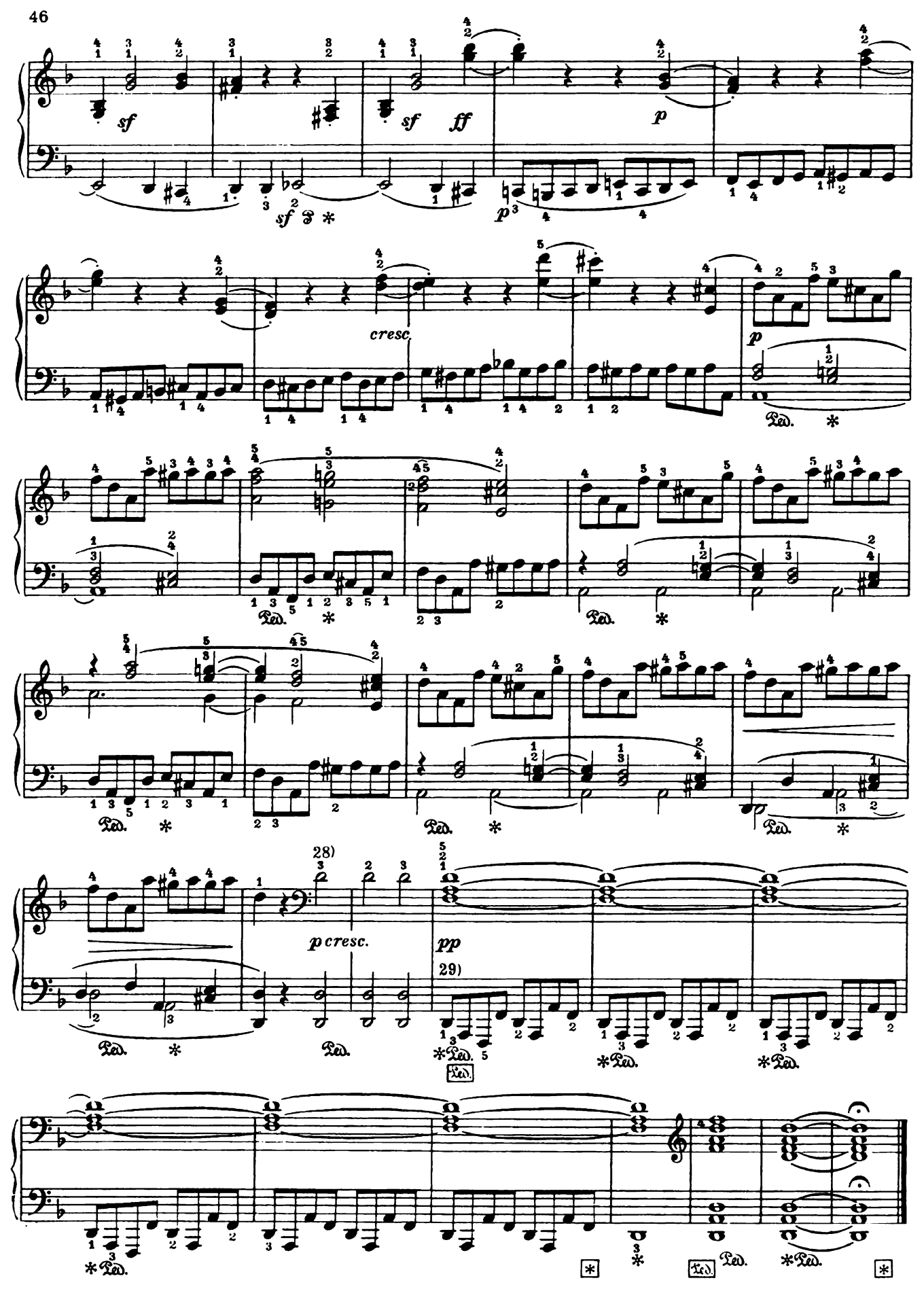
sf
sf ff
p
sf
p
cresc.
p
Ped.
28)
p cresc.
pp
29)

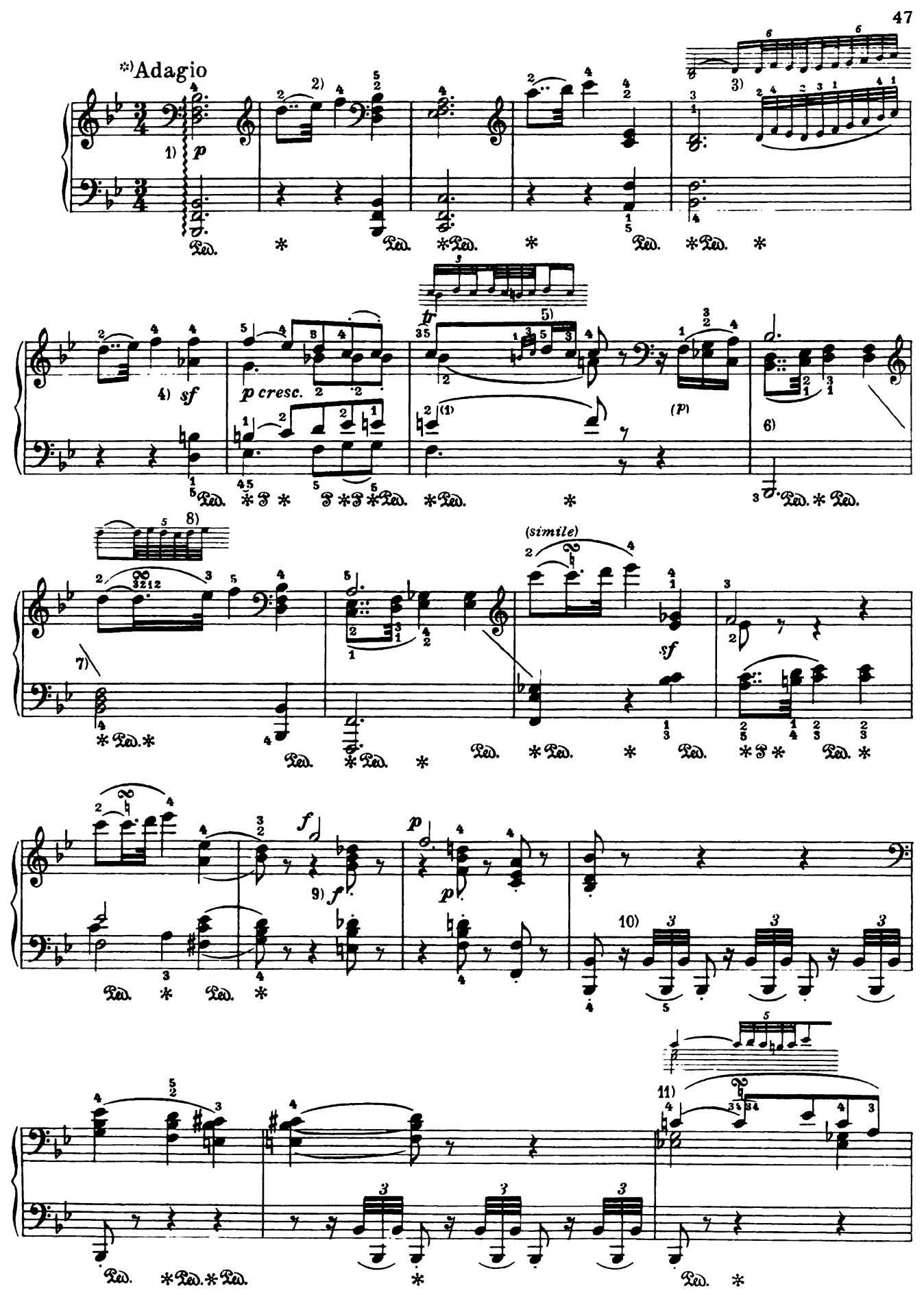
*) Adagio
1) p
2)
3)
4) sf
p cresc.
tr
5)
(p)
6)
7)
8)
(simile)
sf
f
9) f
p
10)
11)

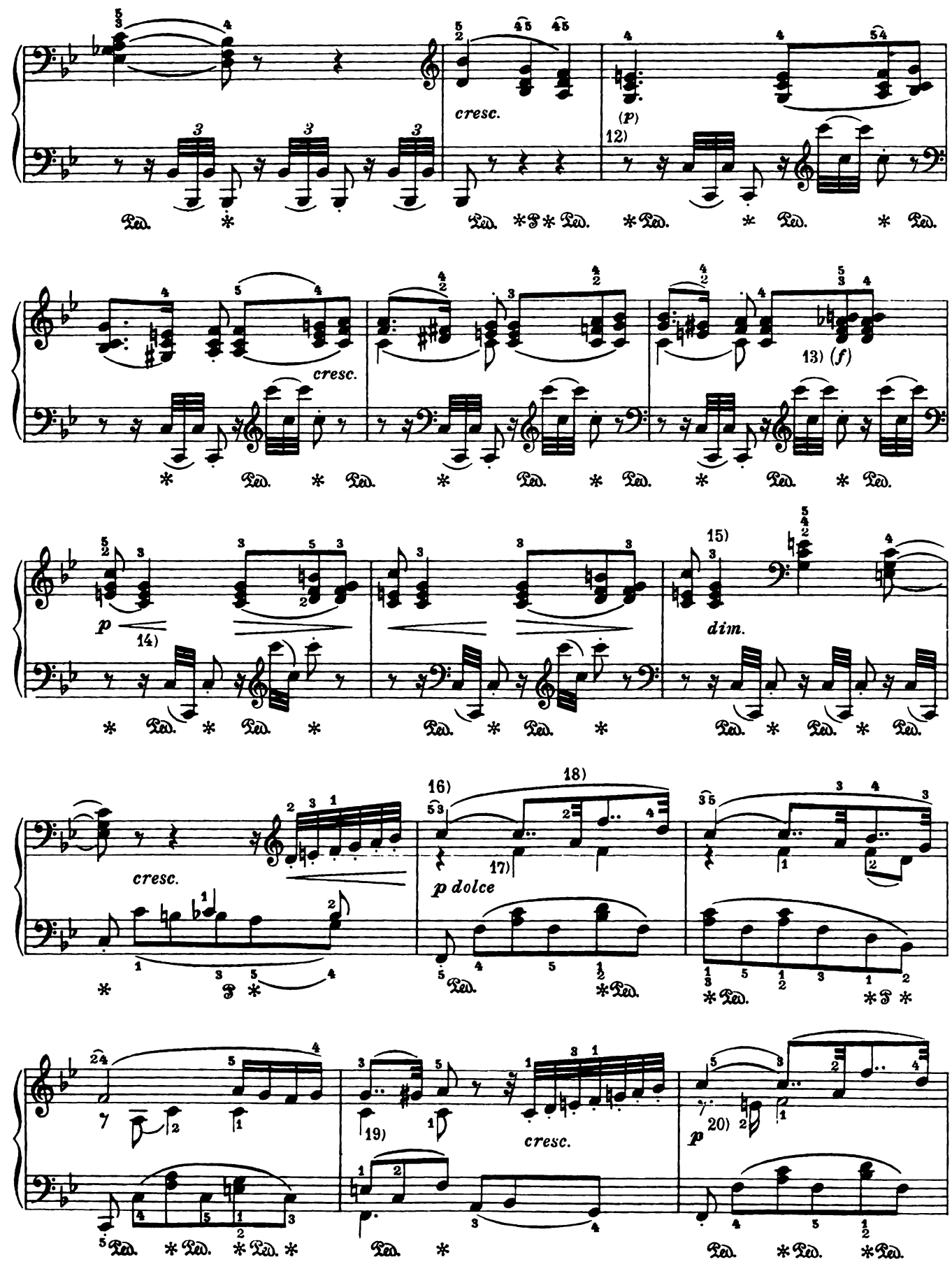
cresc.
(p)
12)
cresc.
13) (f)
p
14)
15)
dim.
cresc.
16)
18)
17)
p dolce
19)
cresc.
20)
p

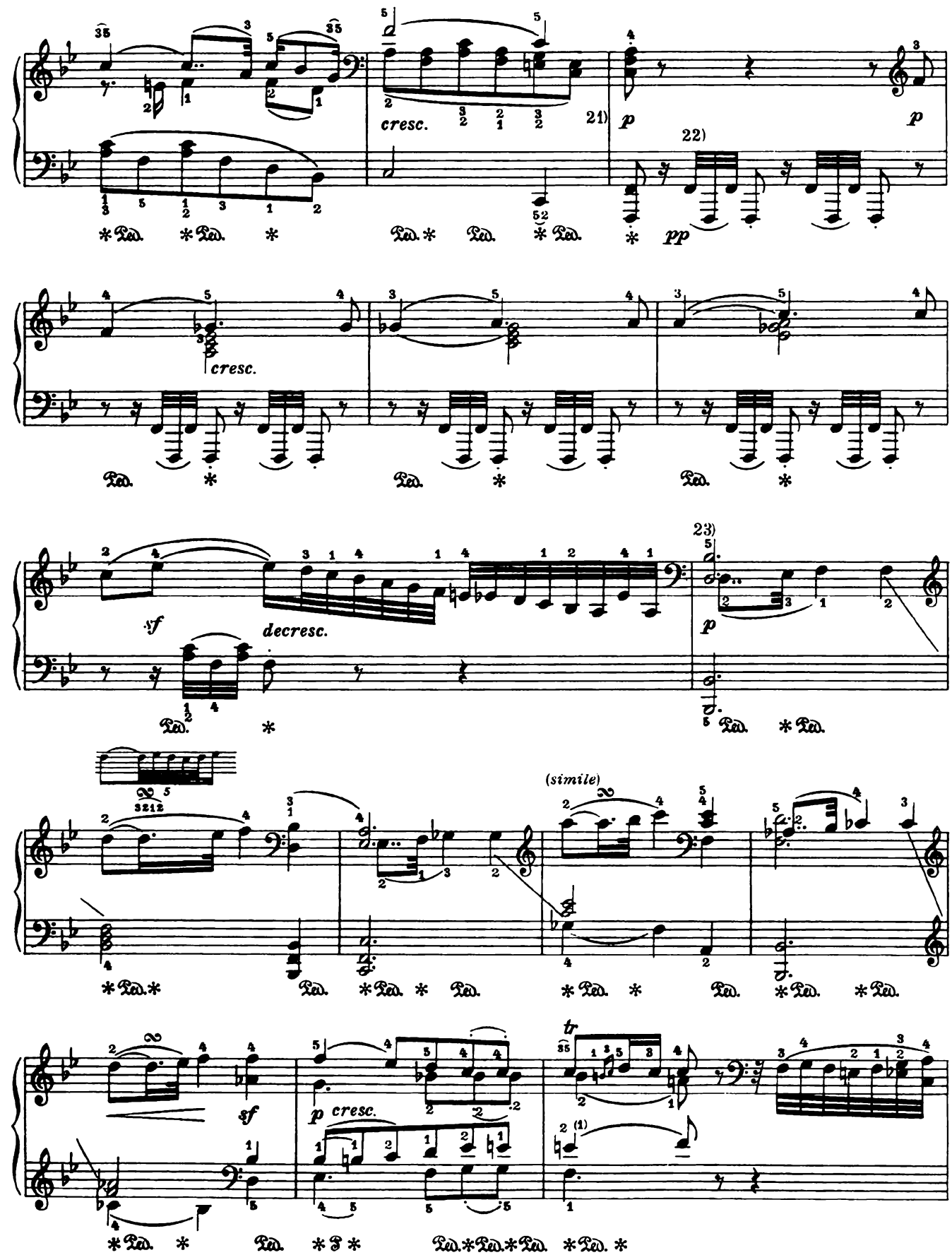
cresc.
21)
p
22)
pp
cresc.
sf
decresc.
23)
p
(simile)
sf
p cresc.
tr

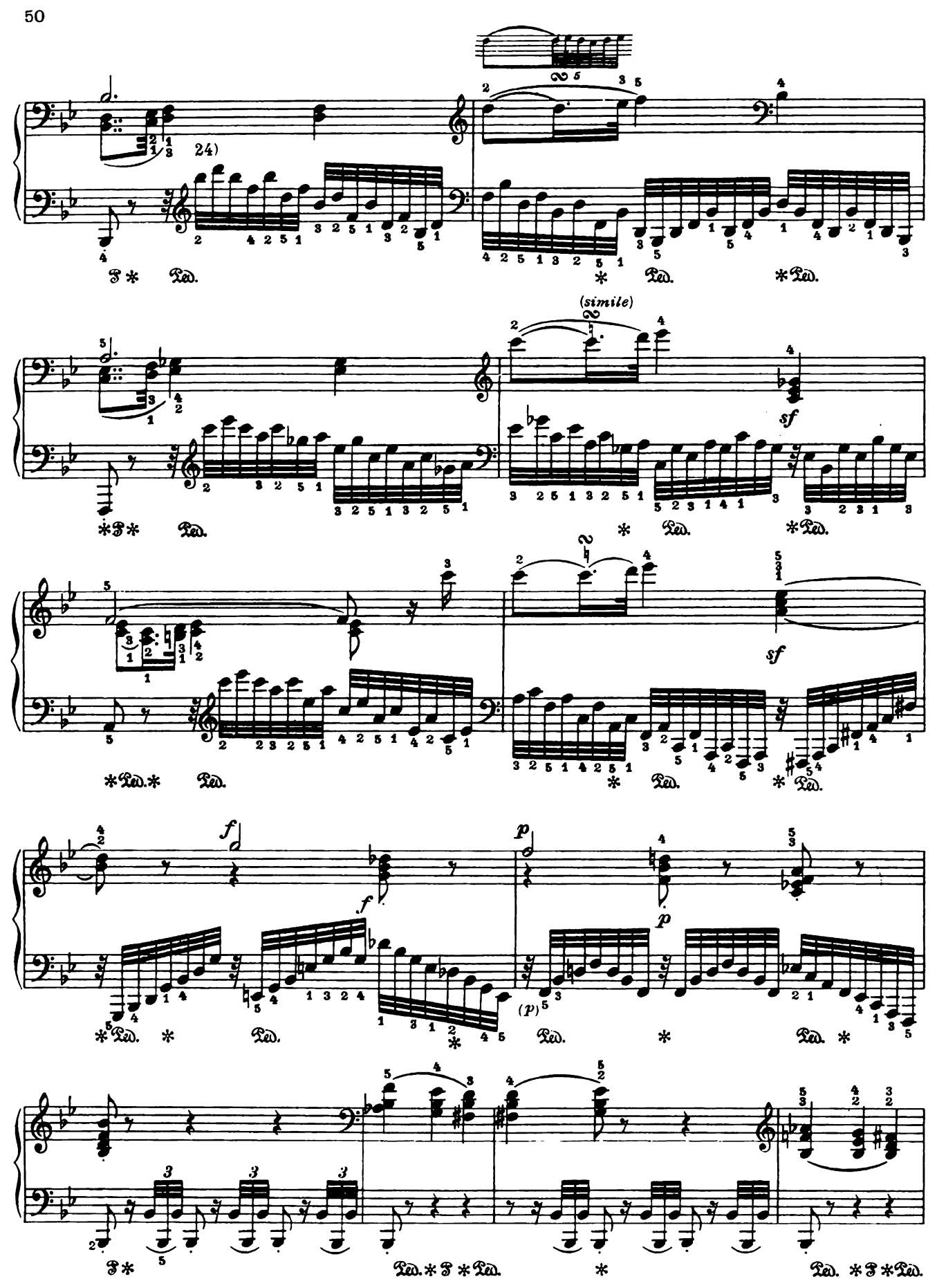
24)
(simile)
sf
sf
f
p
(p)

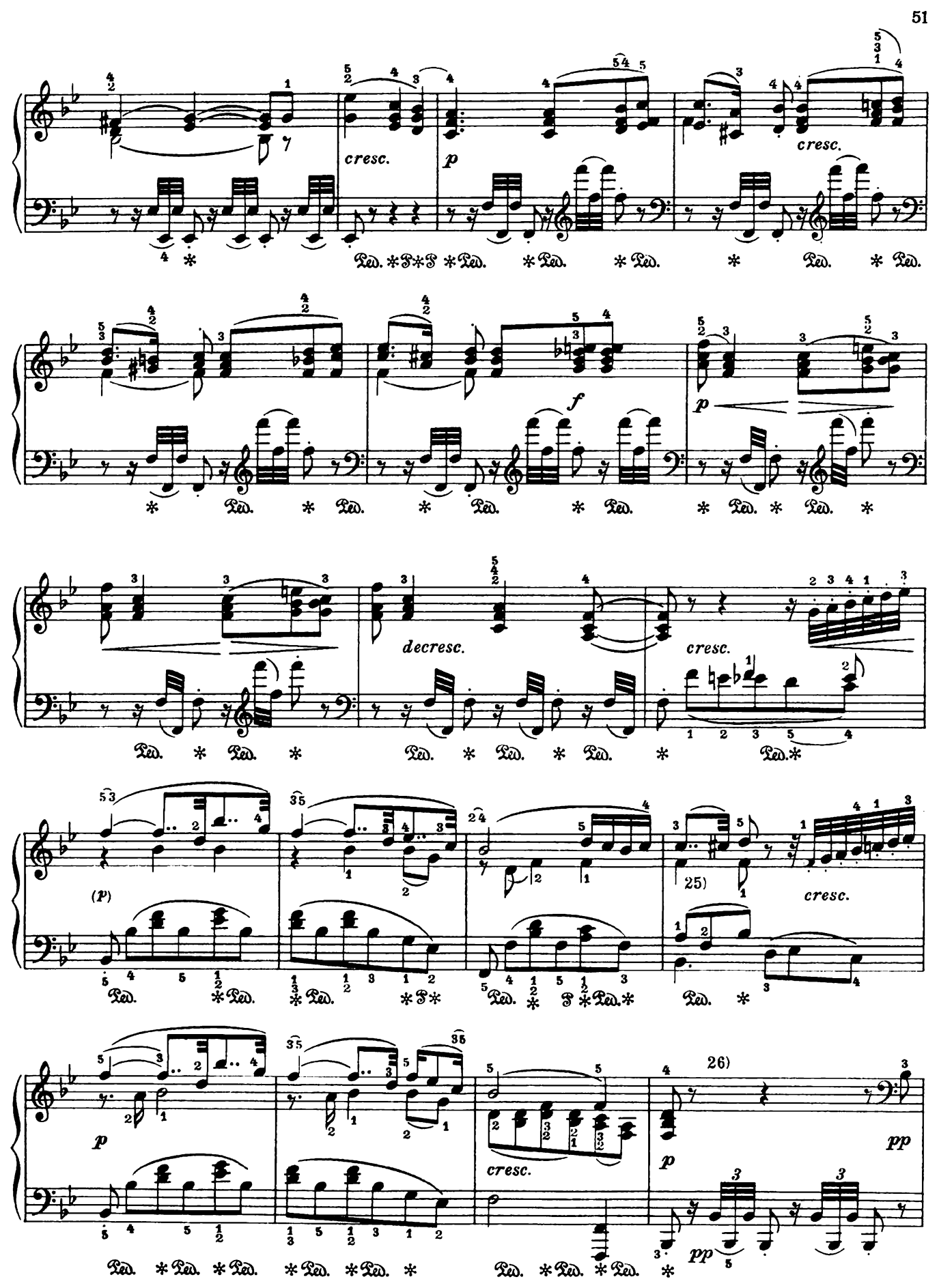
cresc.
p
cresc.
f
p
decresc.
cresc.
(p)
25)
cresc.
p
cresc.
26)
p
pp
pp

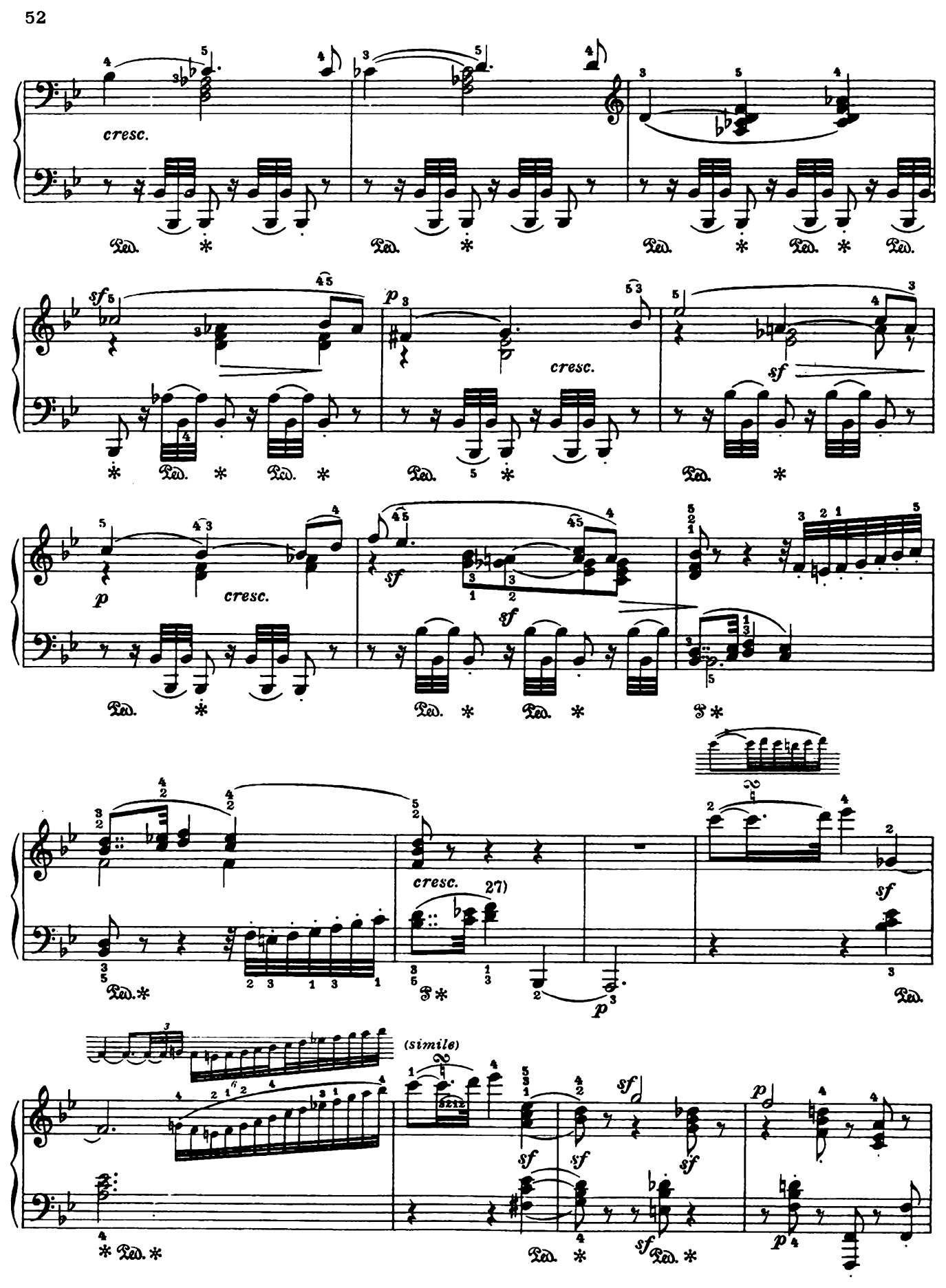
cresc.
sf
p
cresc.
sf
p
cresc.
sf
sf
cresc.
27)
sf
p
(simile)
sf
sf
sf
sf
p
p

28)

tr 29)

cresc. p

*) Allegretto

1)

2)

p

cresc.

dim.

p cresc.

f

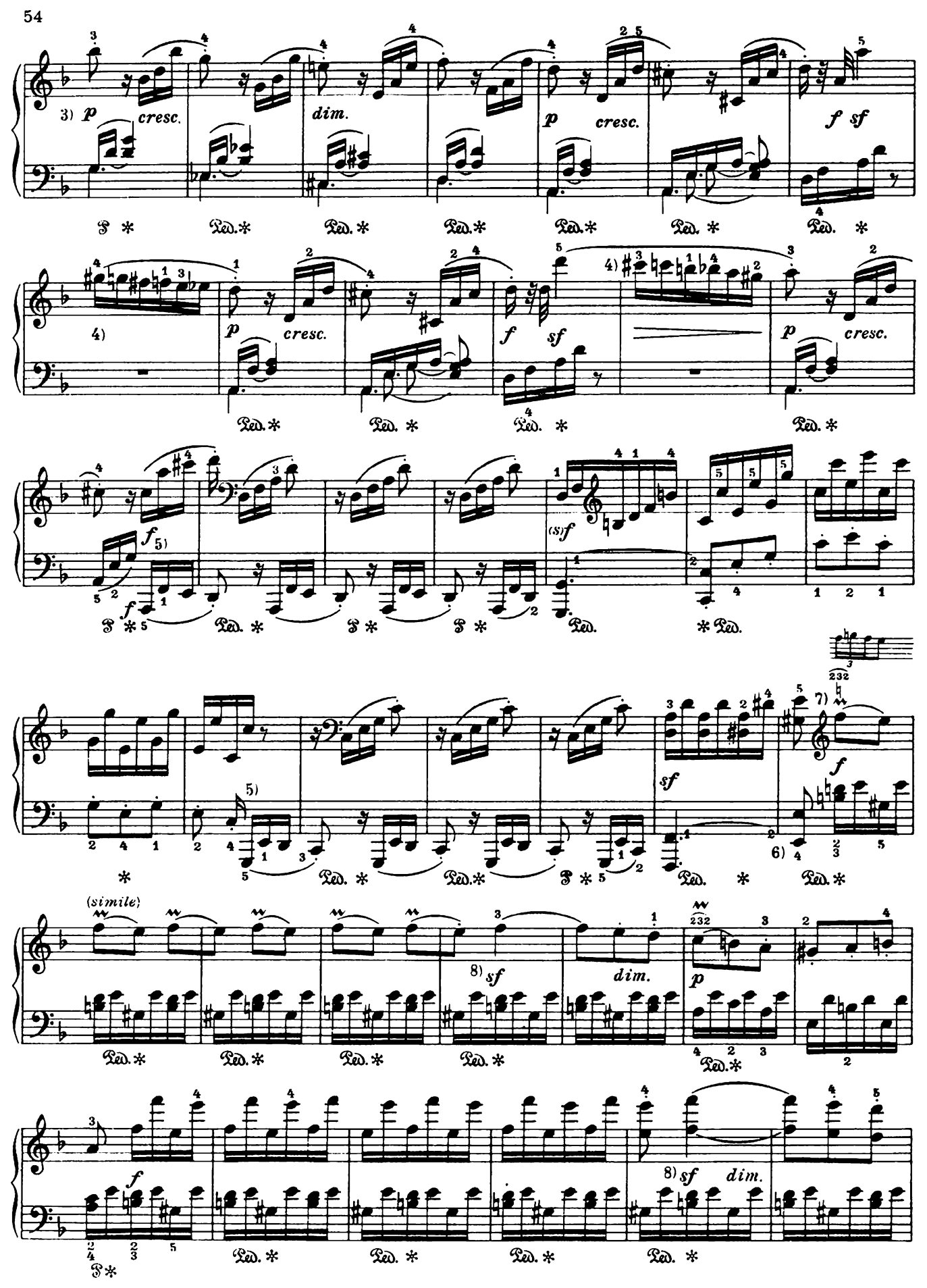
3) p cresc.
dim.
p cresc.
f sf
4)
p cresc.
f sf
4)
p cresc.
f
5)
f
(s)f
5)
sf
f
7)
6)
(simile)
8) sf
dim.
p
f
8) sf dim.

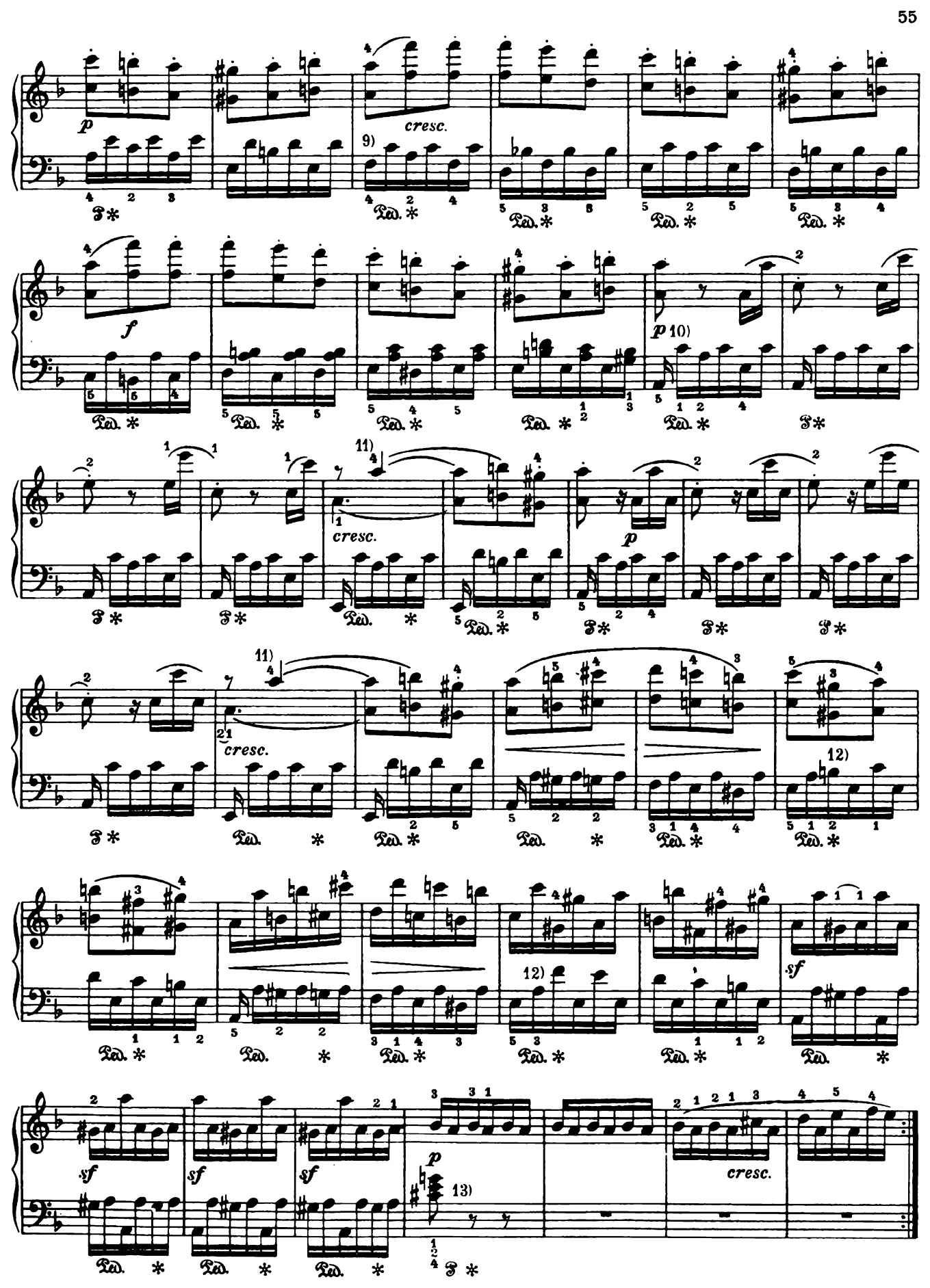
p
cresc.
9)
f
p 10)
11)
cresc.
p
11)
cresc.
12)
12)
sf
sf
sf
sf
p
13)
cresc.

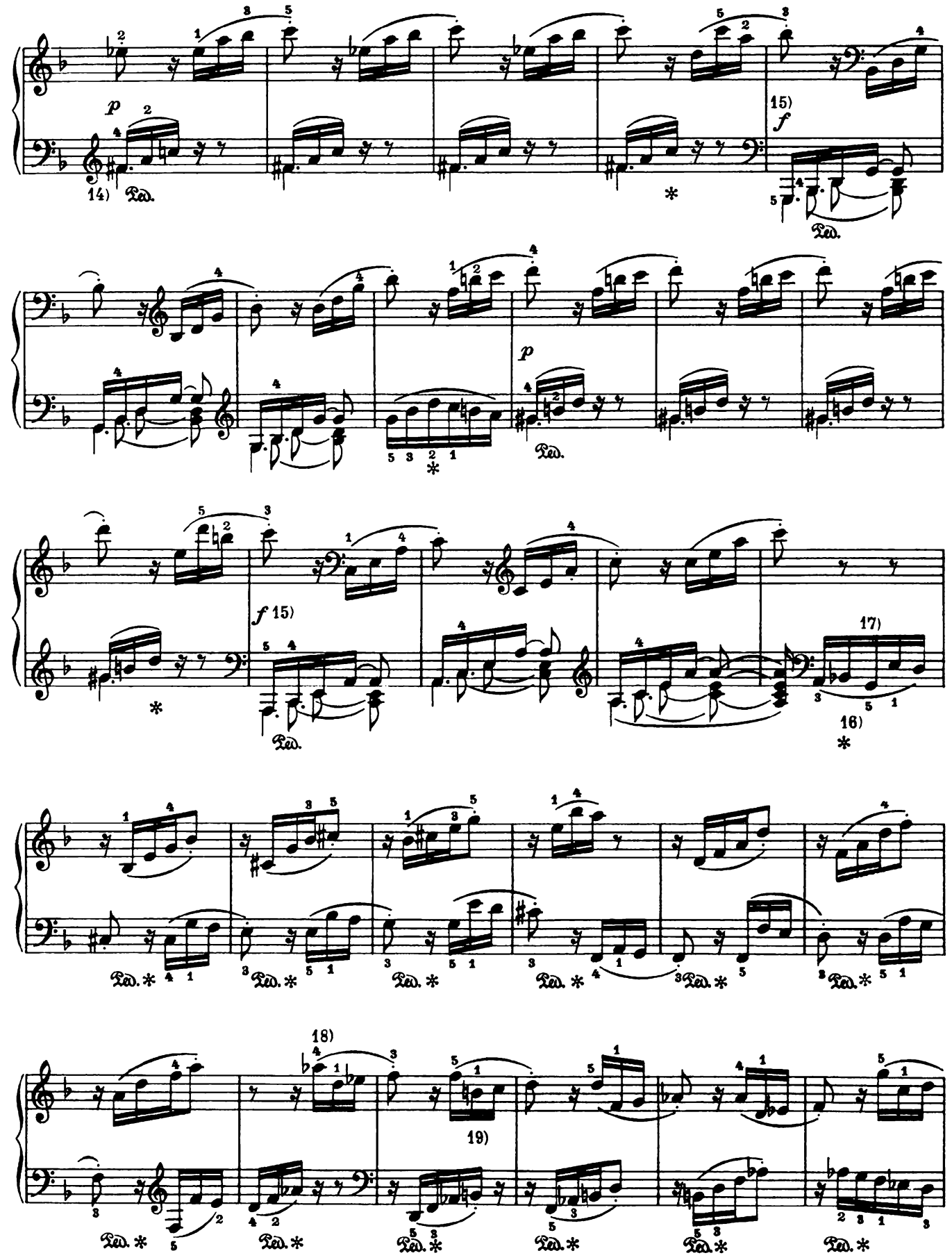
p
14)
Ped.
15)
f
p
f 15)
17)
16)
18)
19)

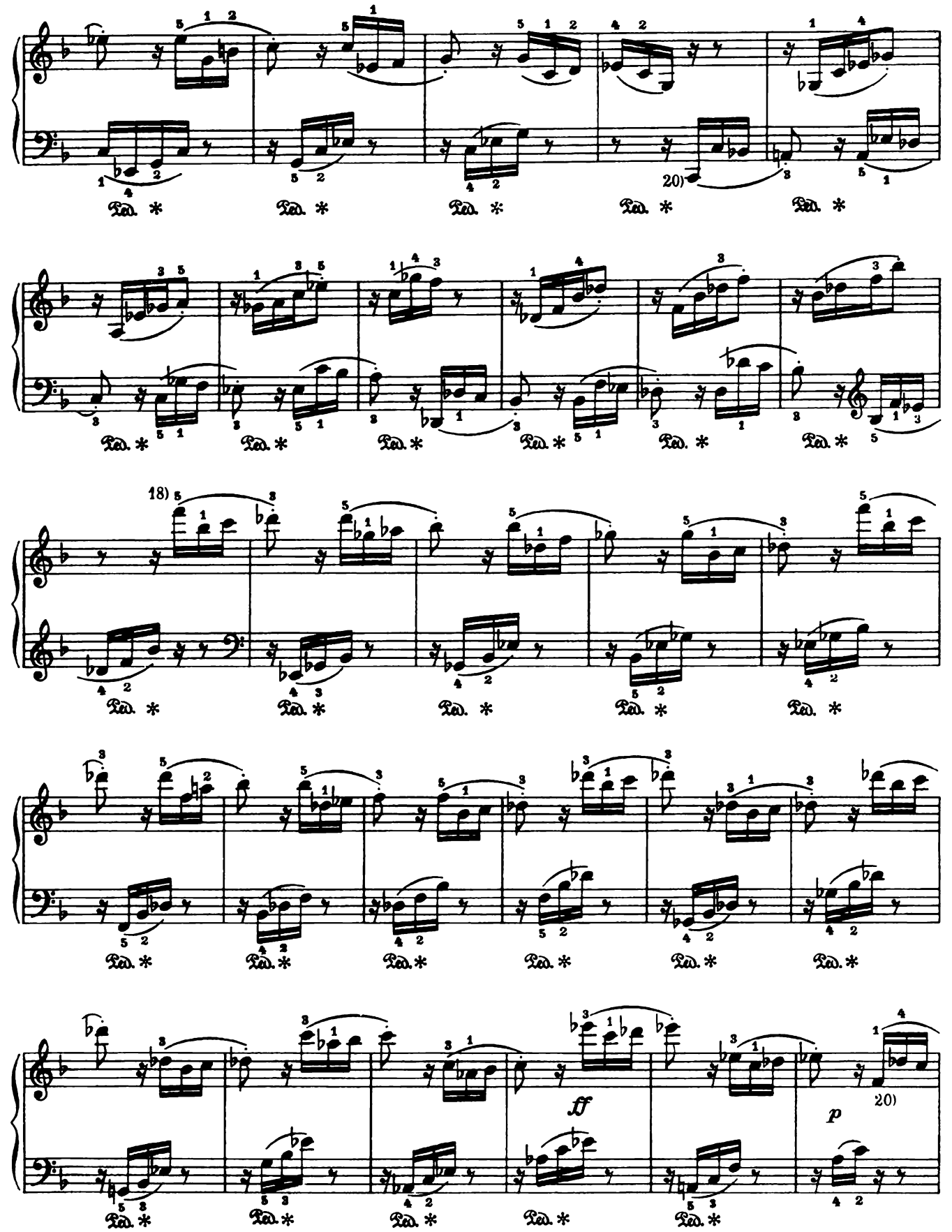
20)
18)
ff
p
20)

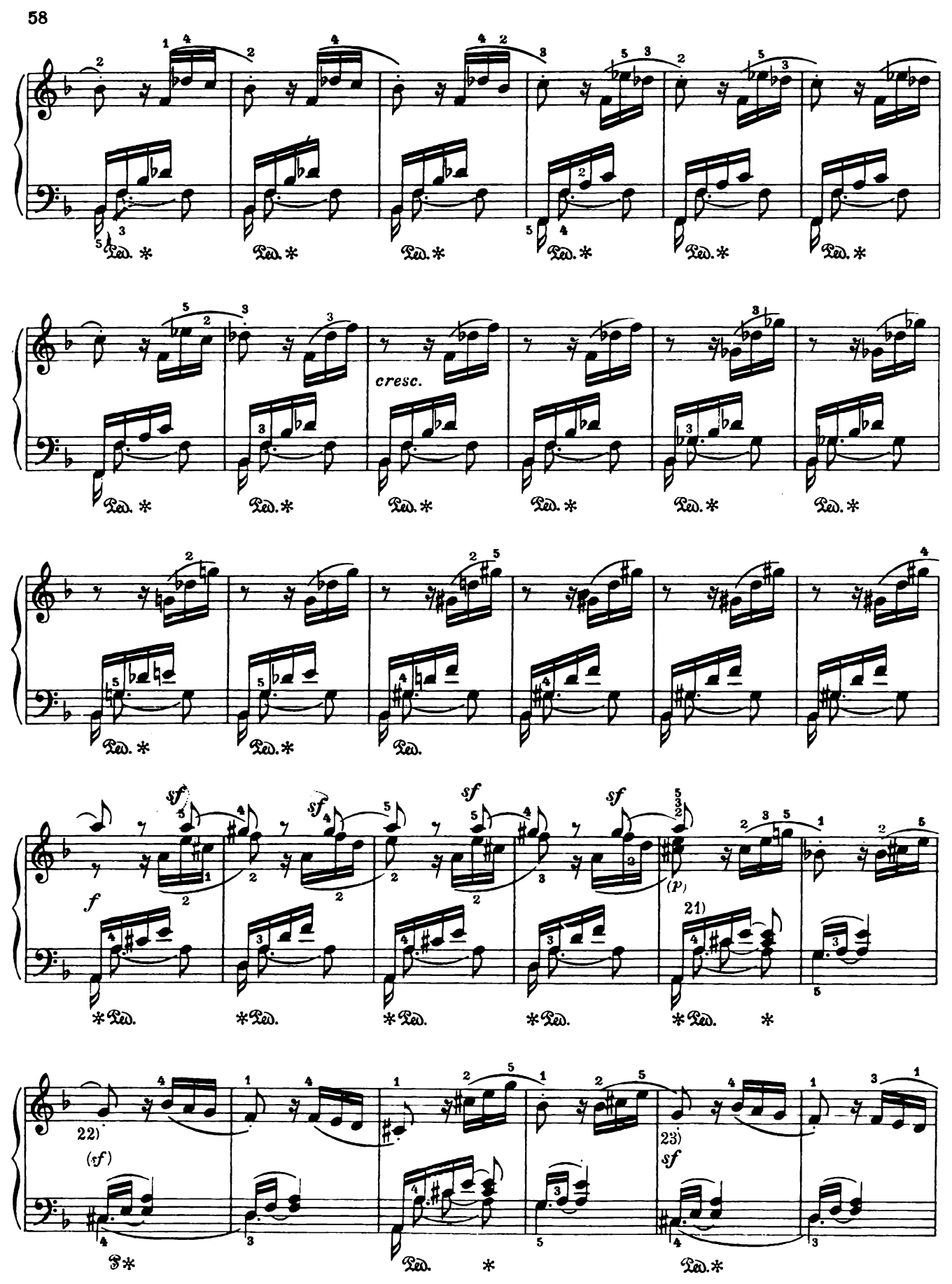
cresc.
sf
f
(p)
21)
22)
(sf)
23)
sf

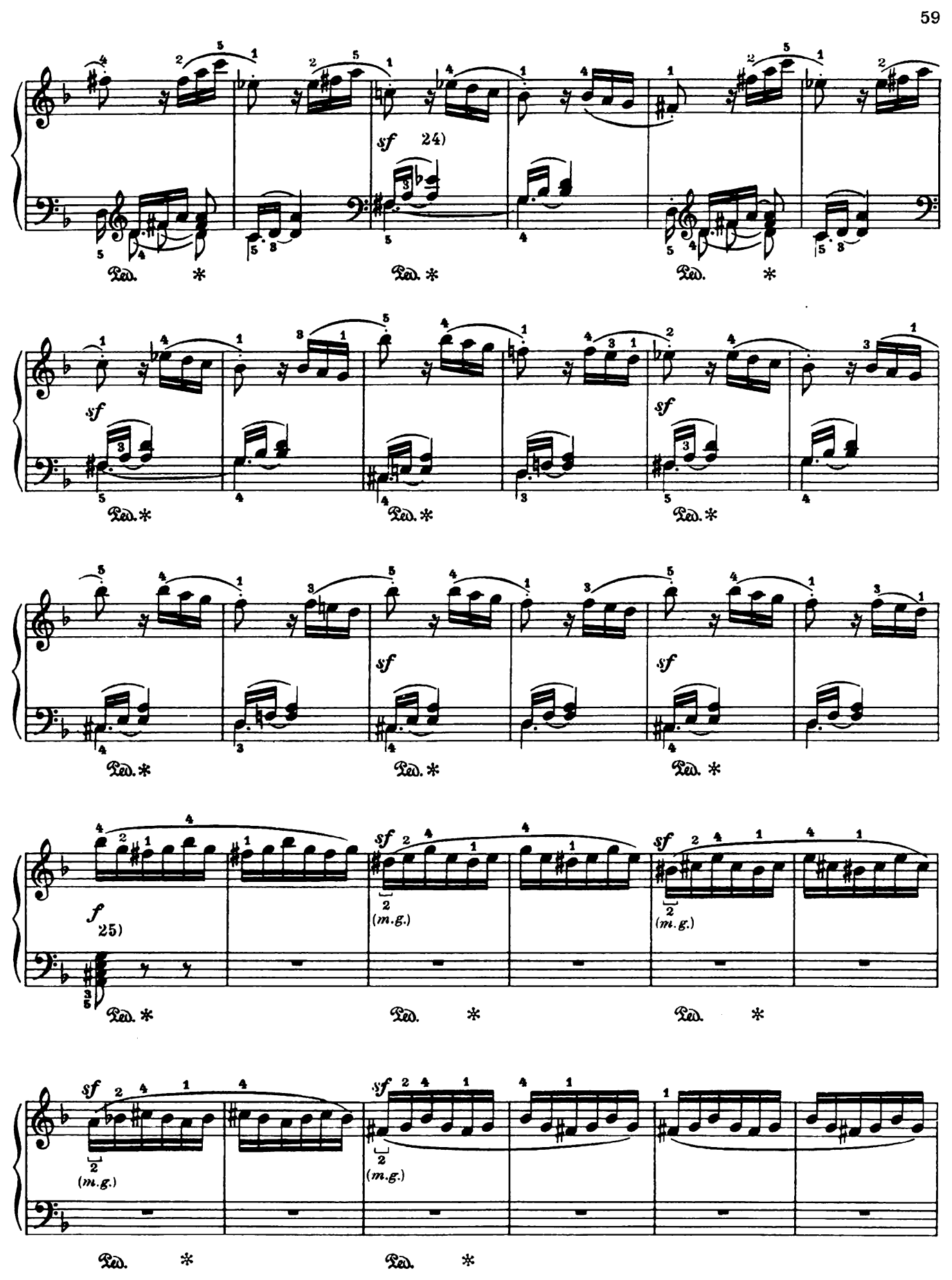
sf
24)
Ped. *
Ped. *
Ped. *
sf
sf
Ped. *
Ped. *
Ped. *
sf
sf
Ped. *
Ped. *
Ped. *
f
25)
sf
(m.g.)
sf
(m.g.)
Ped. *
Ped. *
Ped. *
sf
(m.g.)
sf
(m.g.)
Ped. *
Ped. *

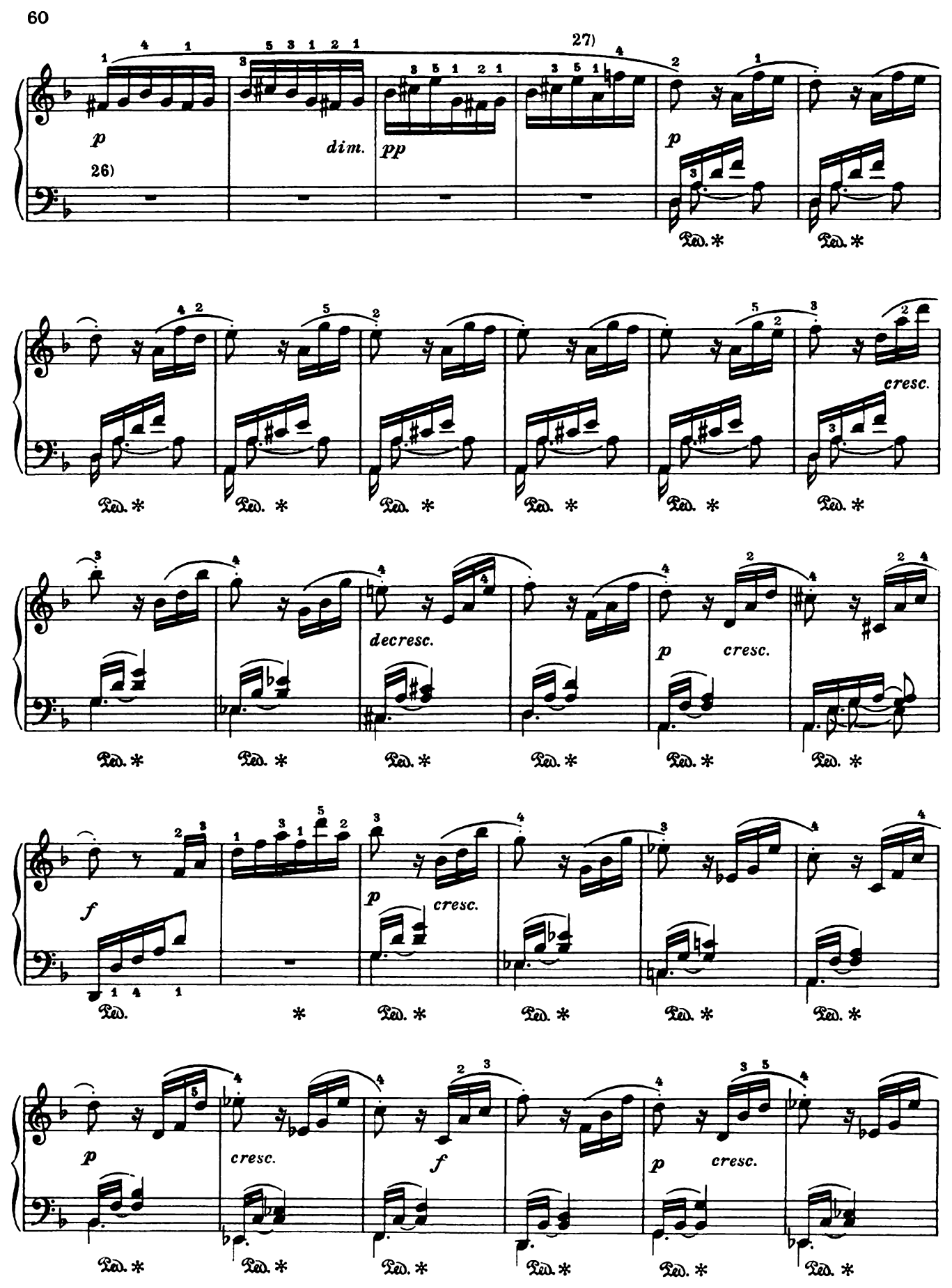
26)
27)
p
dim.
pp
p
cresc.
decresc.
p
cresc.
f
p
cresc.
p
cresc.
f
p
cresc.
Ped.

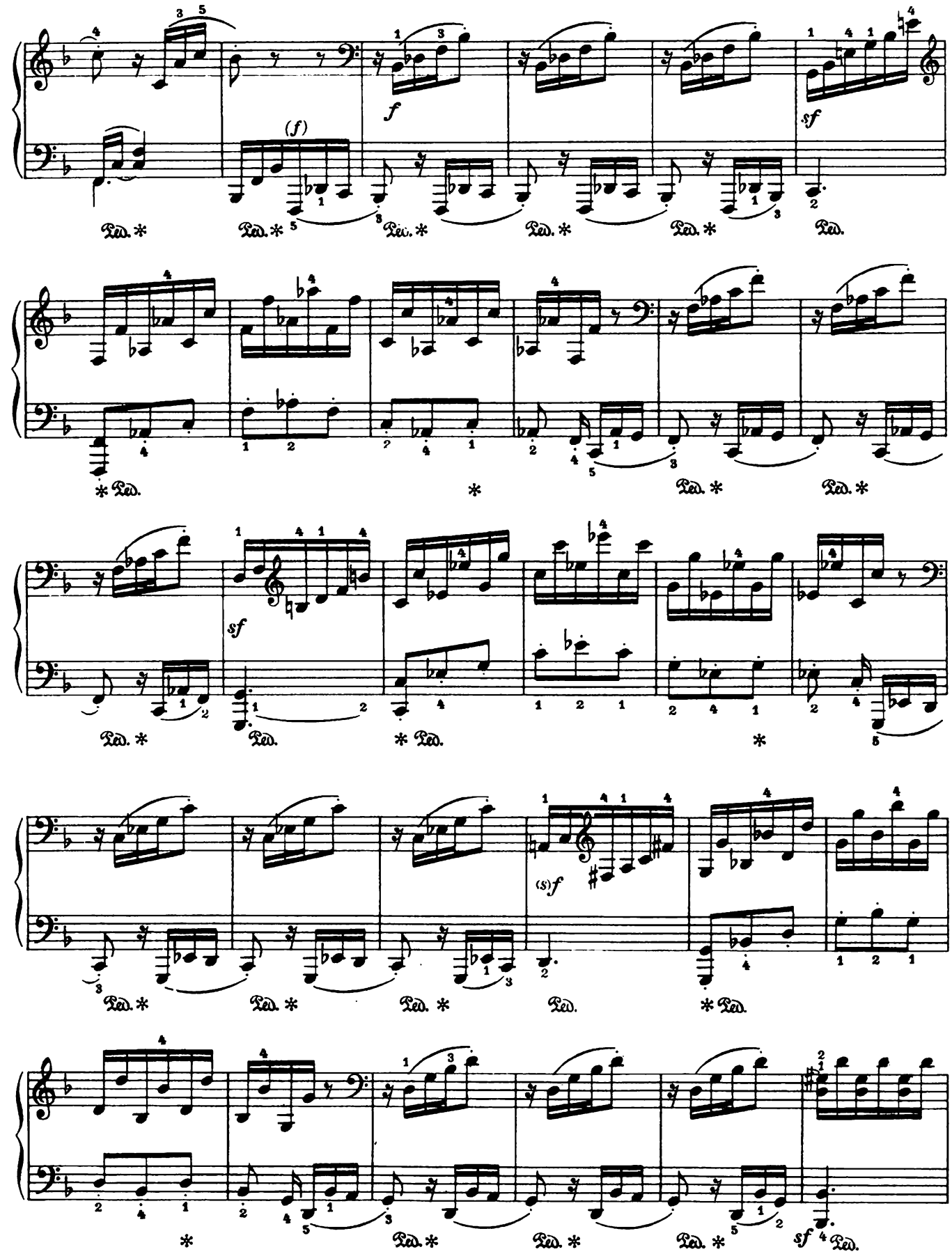
(f)
f
sf
Ped. *
(s)f

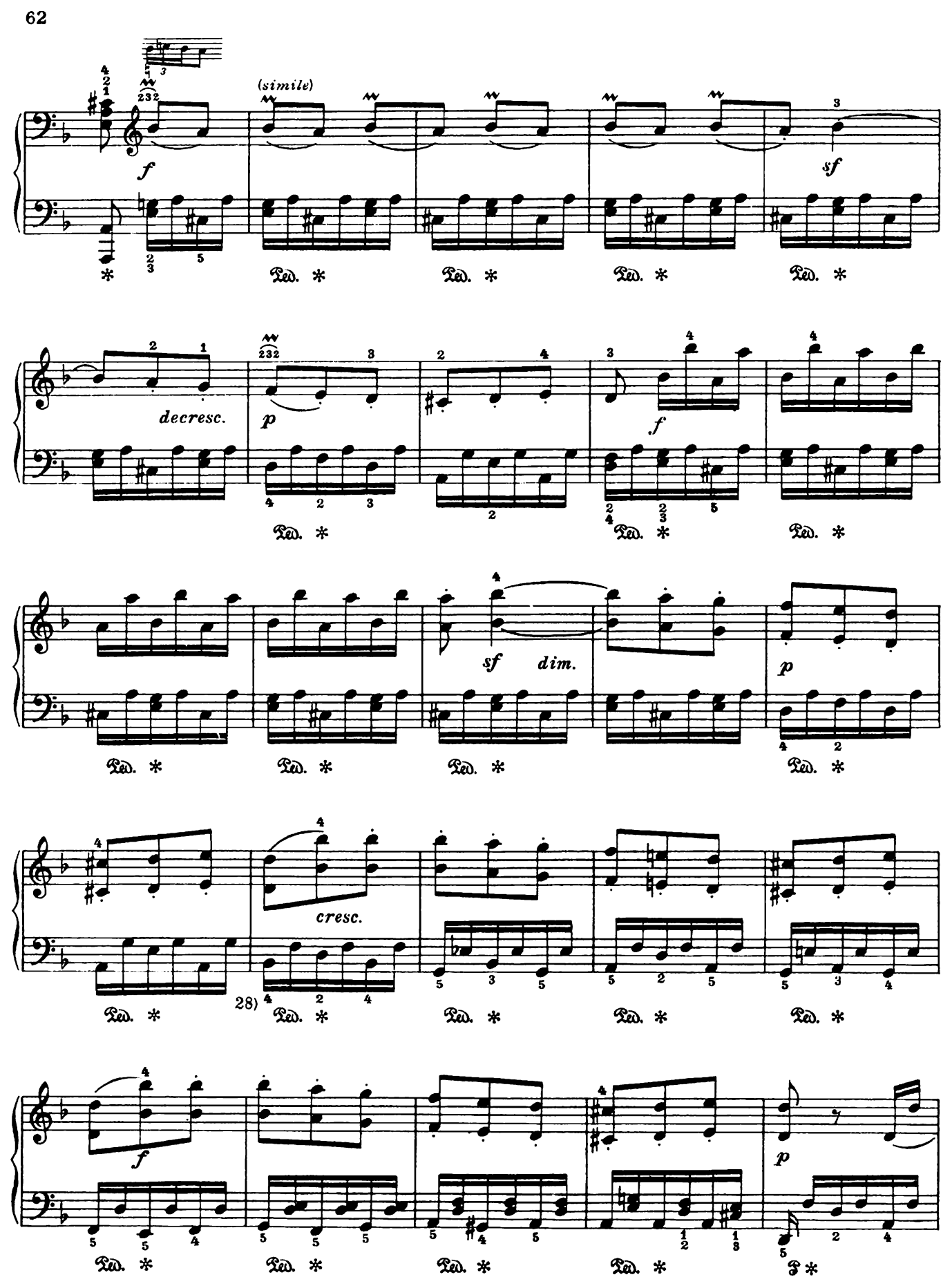
(simile)
f
sf
decresc.
p
f
sf
dim.
p
cresc.
28)
f
p

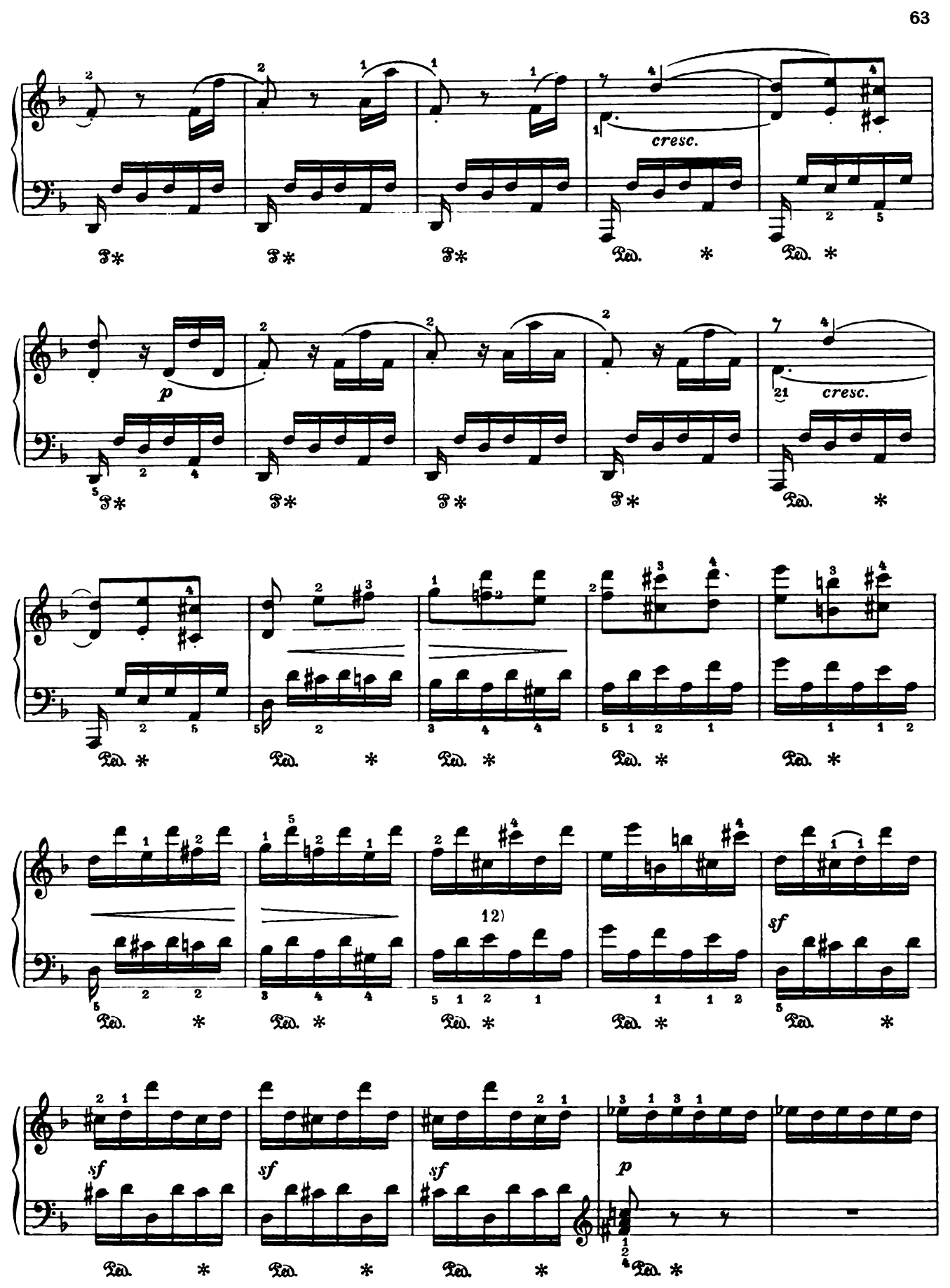
cresc.
p
cresc.
12)
sf
sf
sf
sf
p

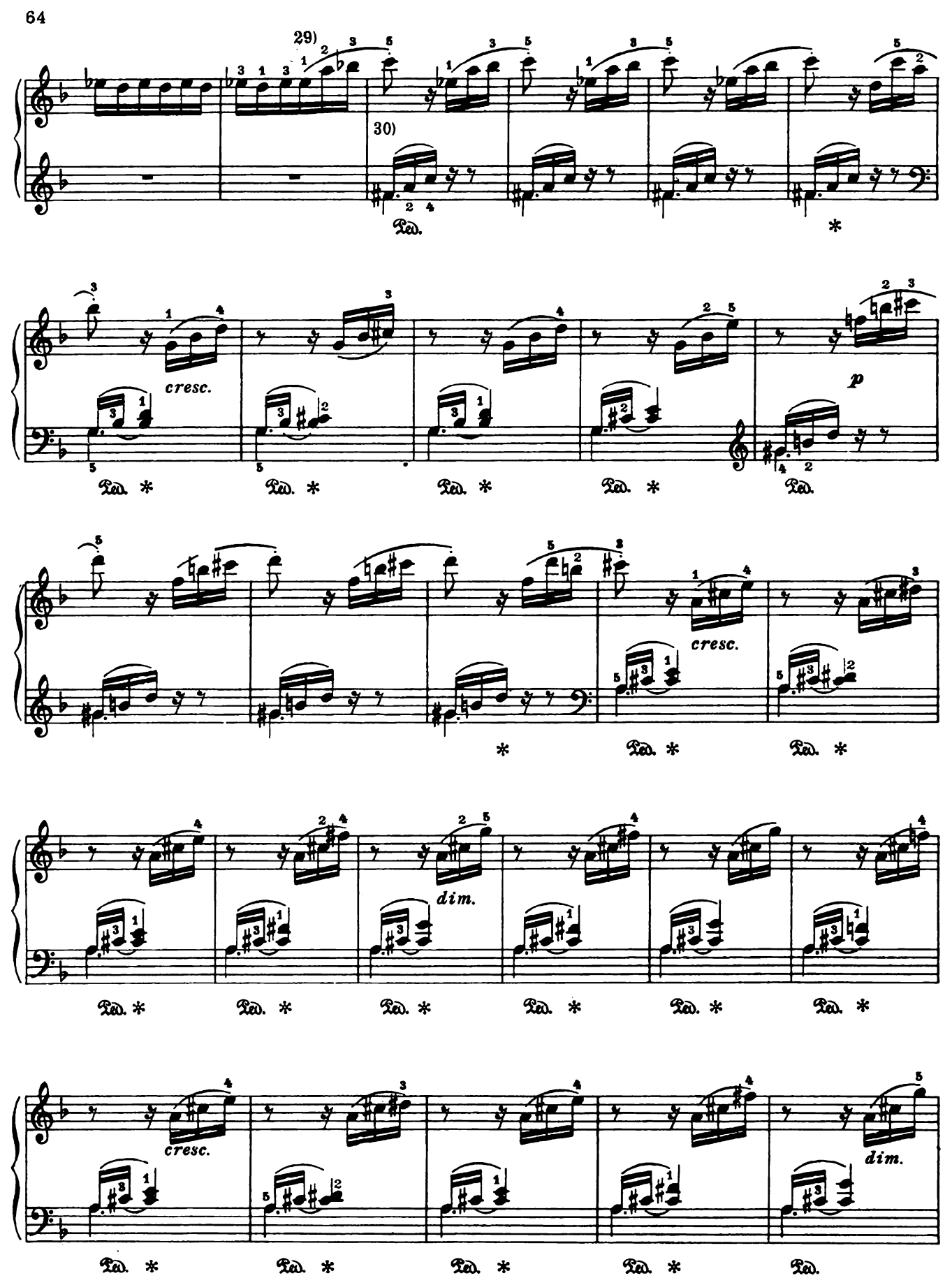
29)
30)
Ped.
*
cresc.
p
dim.

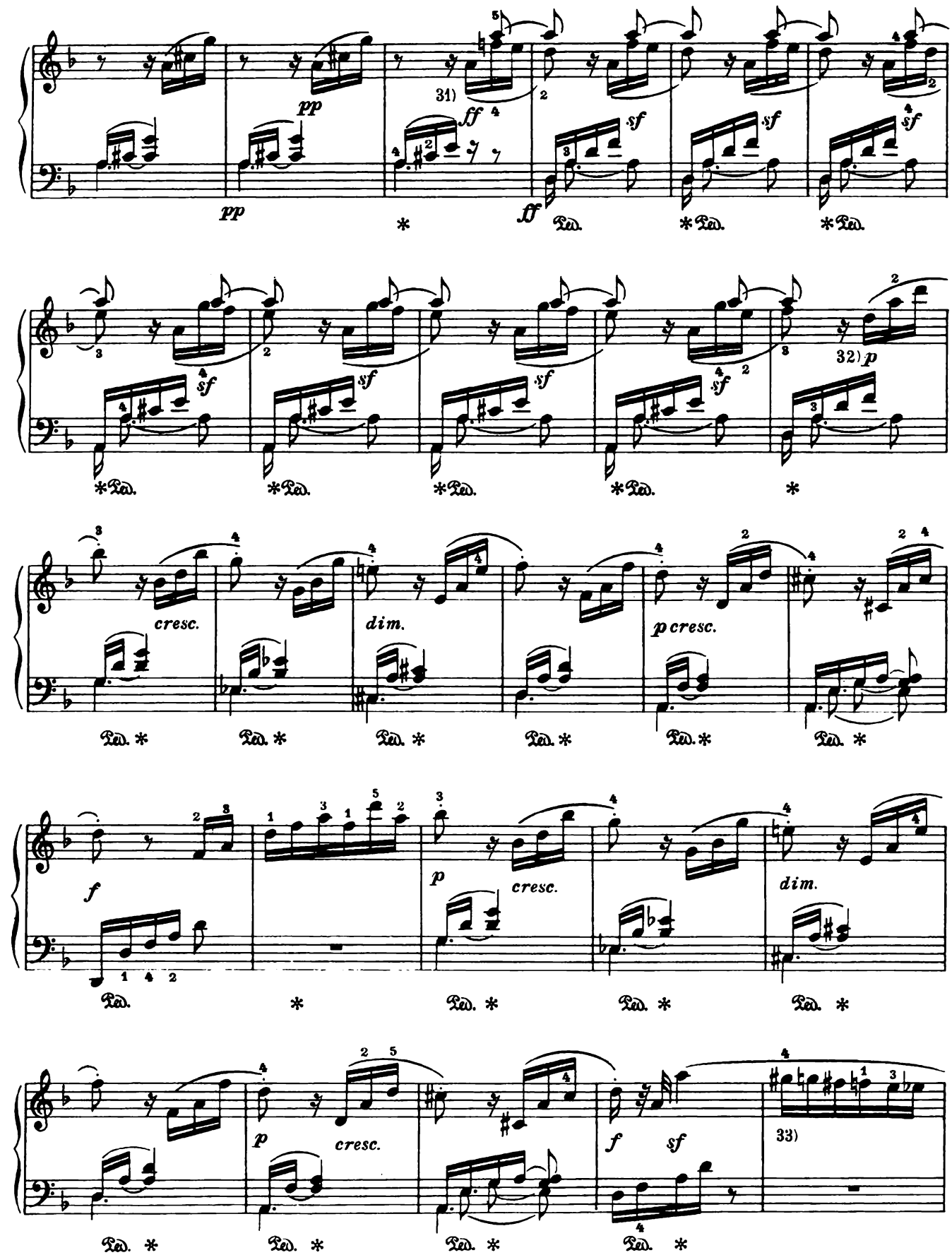
31)
pp
ff
sf
32) p
cresc.
dim.
p cresc.
f
p
cresc.
dim.
p
cresc.
f
sf
33)

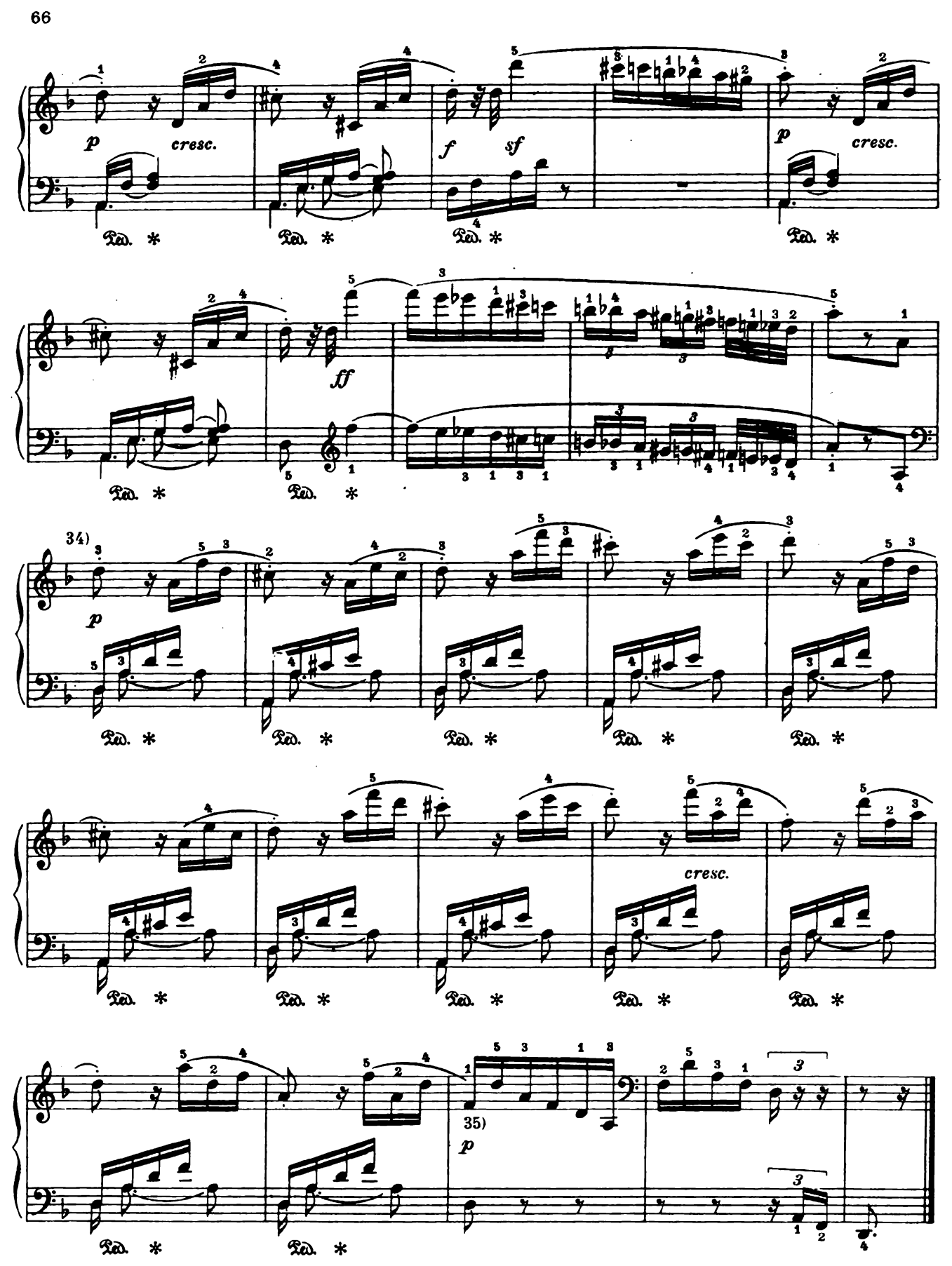
p
cresc.
f
sf
p
cresc.
ff
34)
p
cresc.
35)
p

*) SONATE No 18

Op. 31 No 3

*) СОНАТА N 18

Соч. 31 N 3

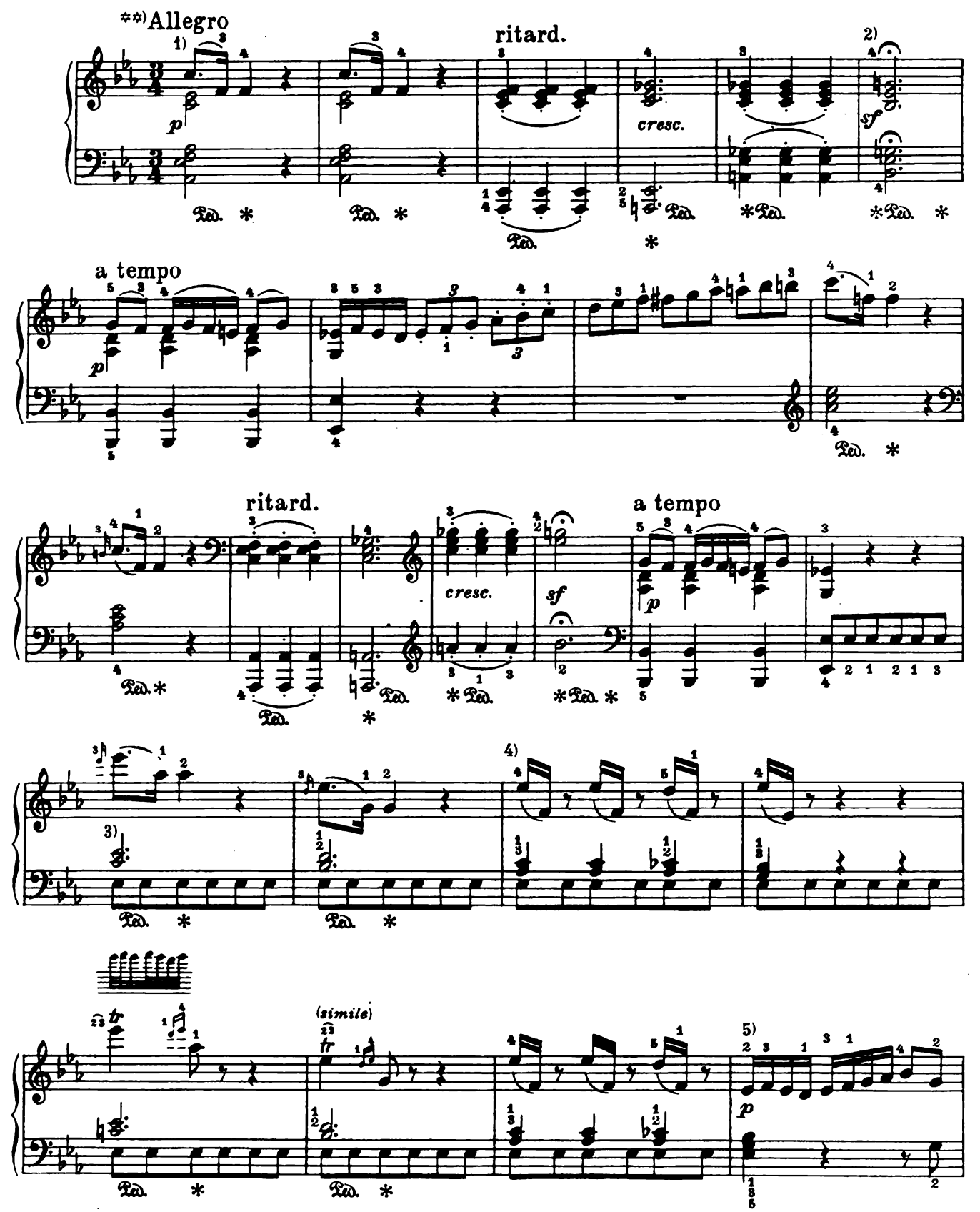

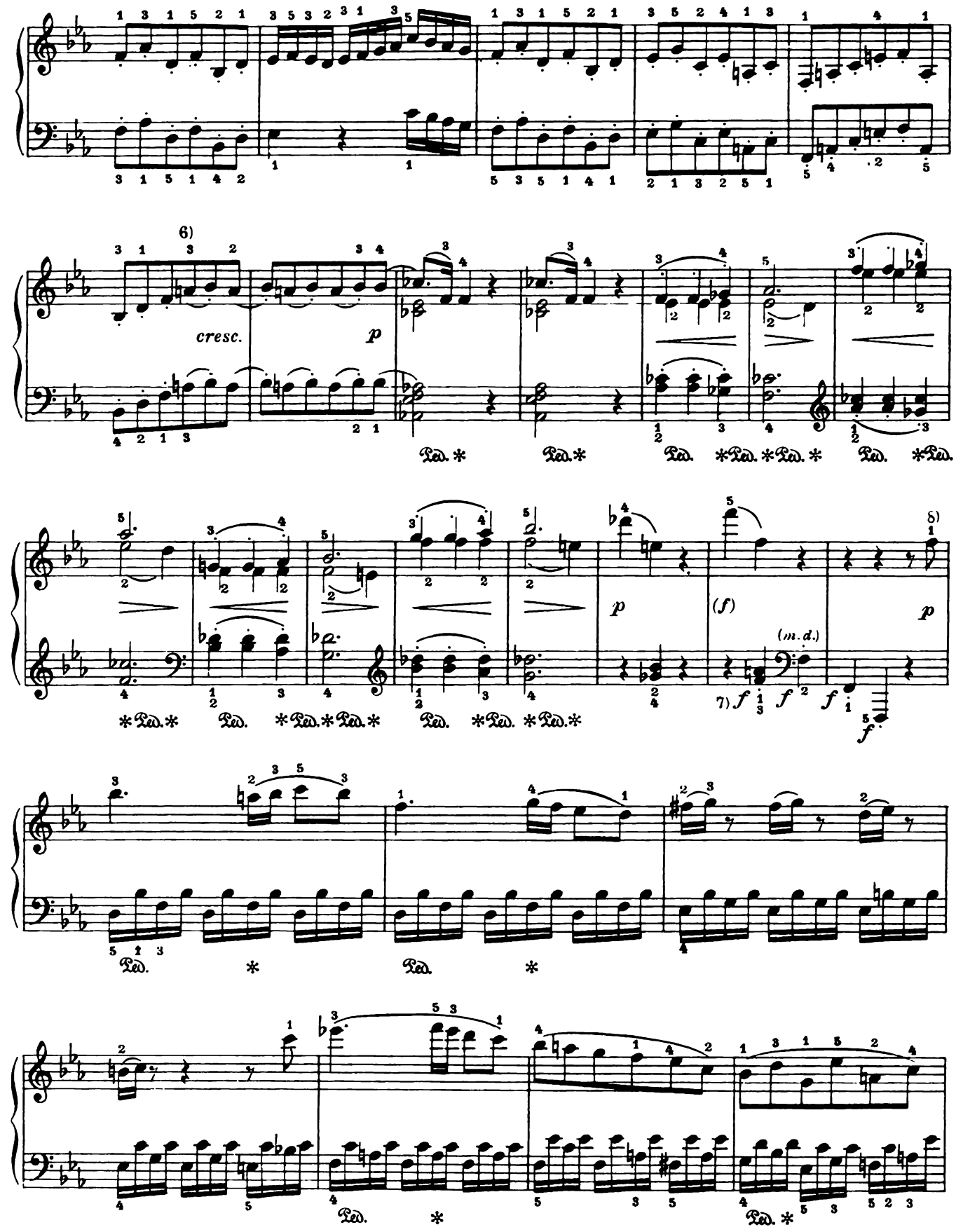
6)
cresc.
p
Ped.
7)
f
(m. d.)
8)
p

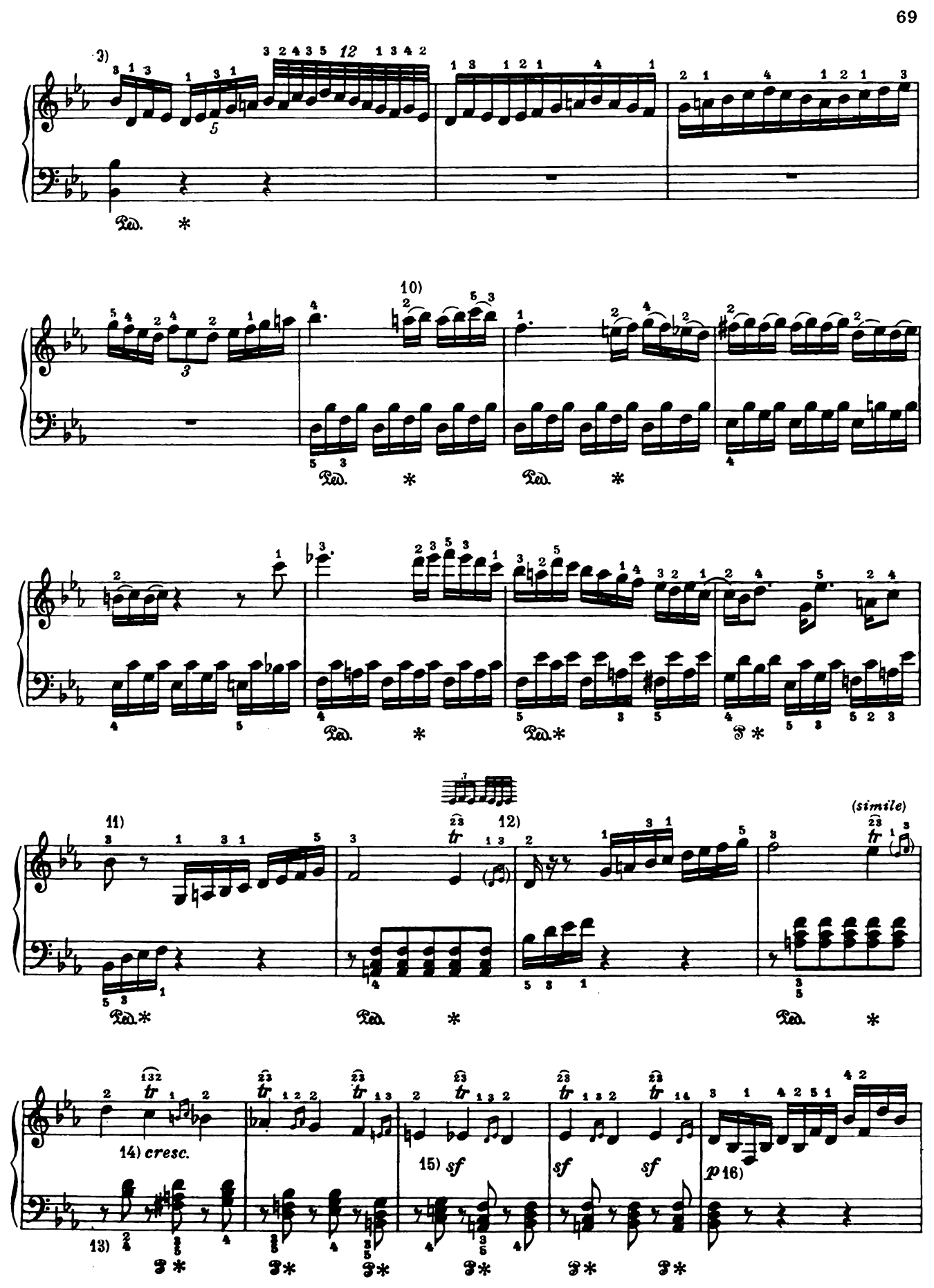
9)
10)
11)
12)
(simile)
14) cresc.
13)
15) sf
sf
sf
p 16)

17) (m.g.) *f*

и т. д.

18) *fp* *cresc.*

19) (*f*)

20) *p*

21) *cresc.* *f*

22) *p* ritard. *cresc.*

23) a tempo *f*

24) *sf* *fp* *p*

tr (simile)

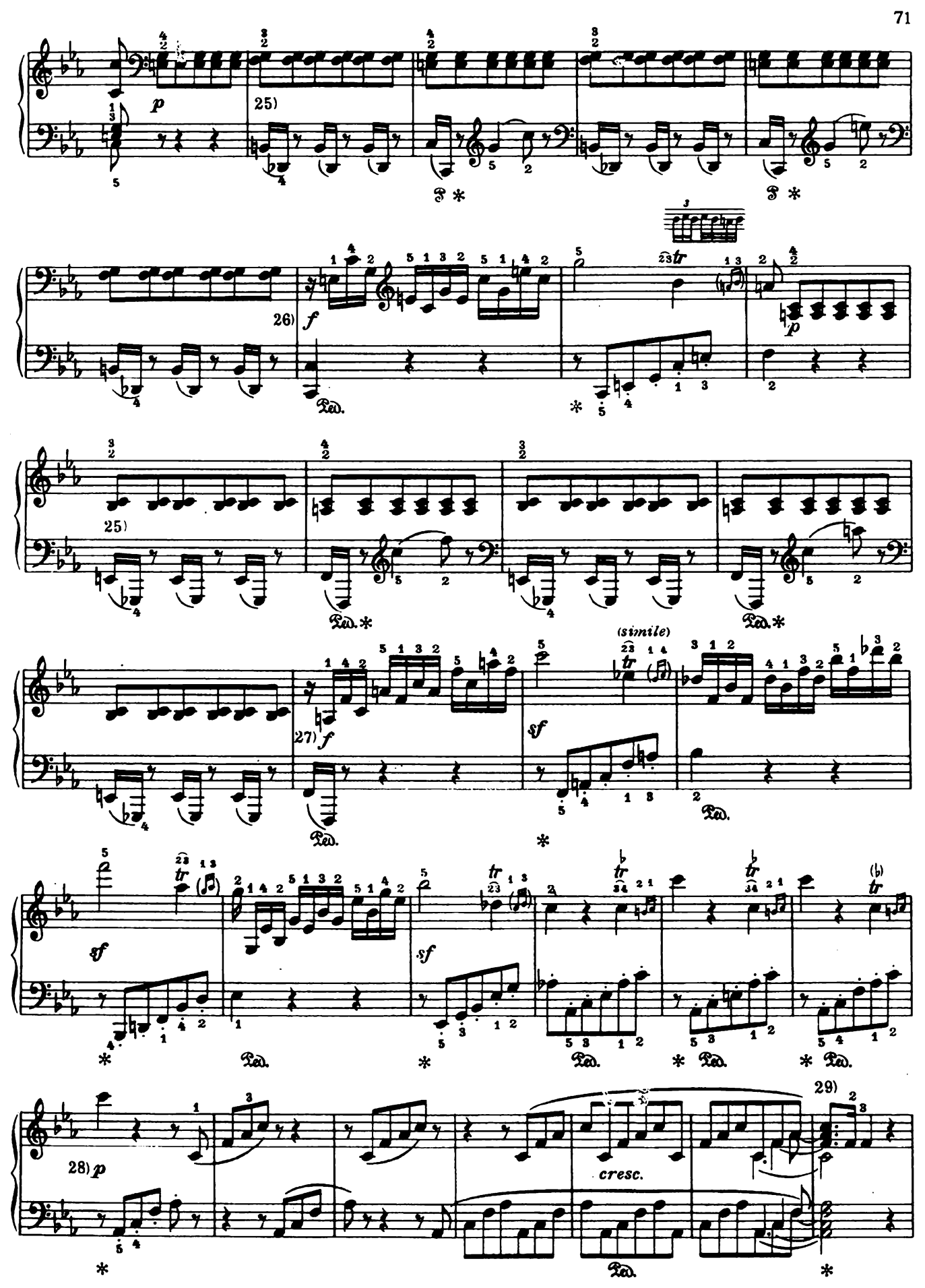
p
25)
26)
f
p
25)
27)
f
sf
(simile)
sf
sf
28)
p
cresc.
29)

ritard.

a tempo

cresc.

sf

p

ritard.

cresc.

sf

a tempo

p

p

cresc.

f

(m.d.)

f

p

f

(f)

30)

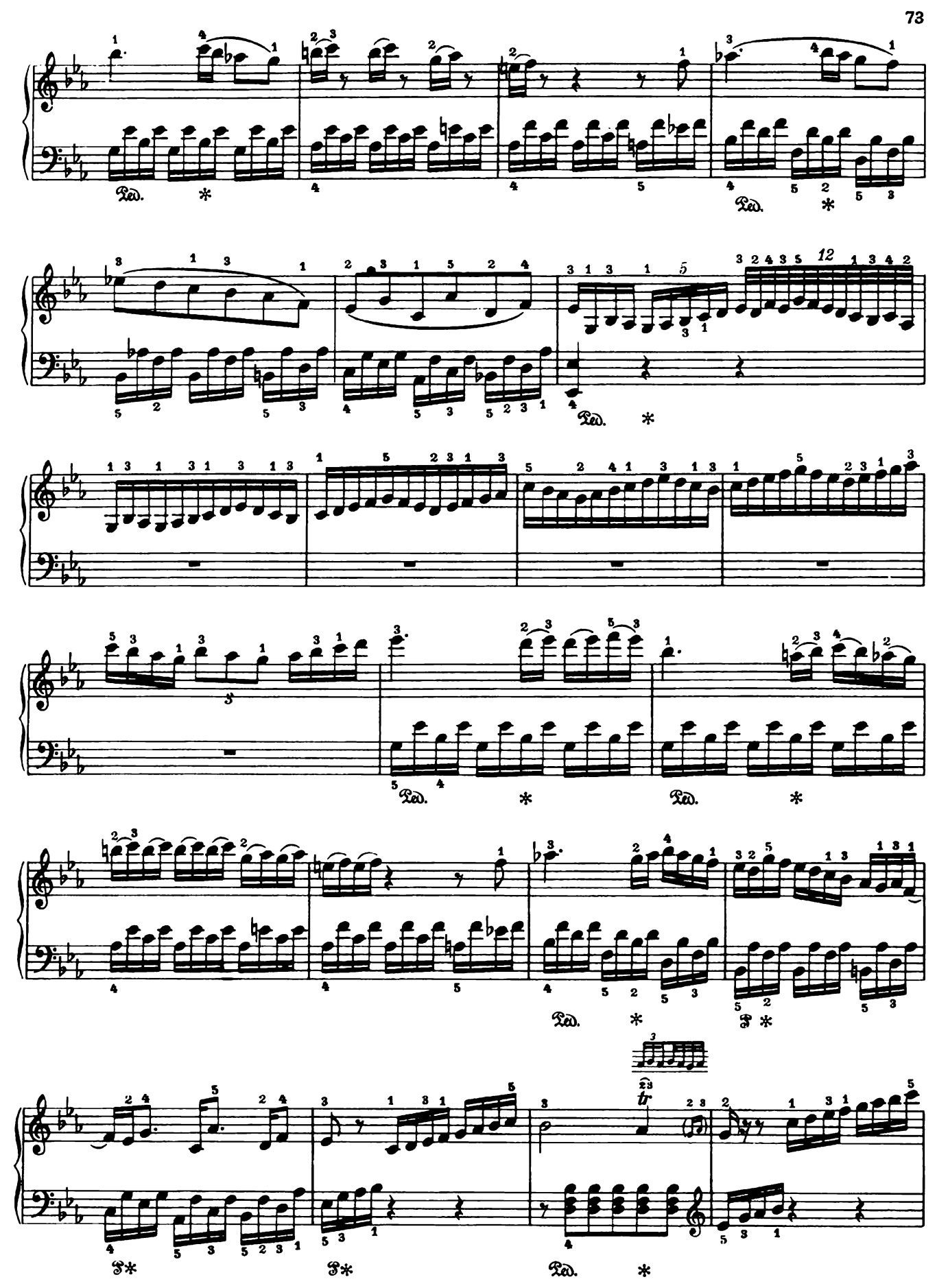
Ped.
*
tr

(simile)

cresc.

f p f p f p

cresc.

f fp

и т. д.

cresc.

f p

31)

cresc.

f p

rit.

cresc.

cresc.

a tempo

sf

p

cresc.

ritard.

a tempo

32) p

p

cresc.

32) p

cresc.

cresc.

32) p

33) f

*) SCHERZO

Allegretto vivace

p 1) sf 2) sf sf

sf pp sempre stacc. 3) 4) tr

3) poco ritard. a tempo 5)

pp cresc. f sf sf p

sf sf sf

sf pp tr tr

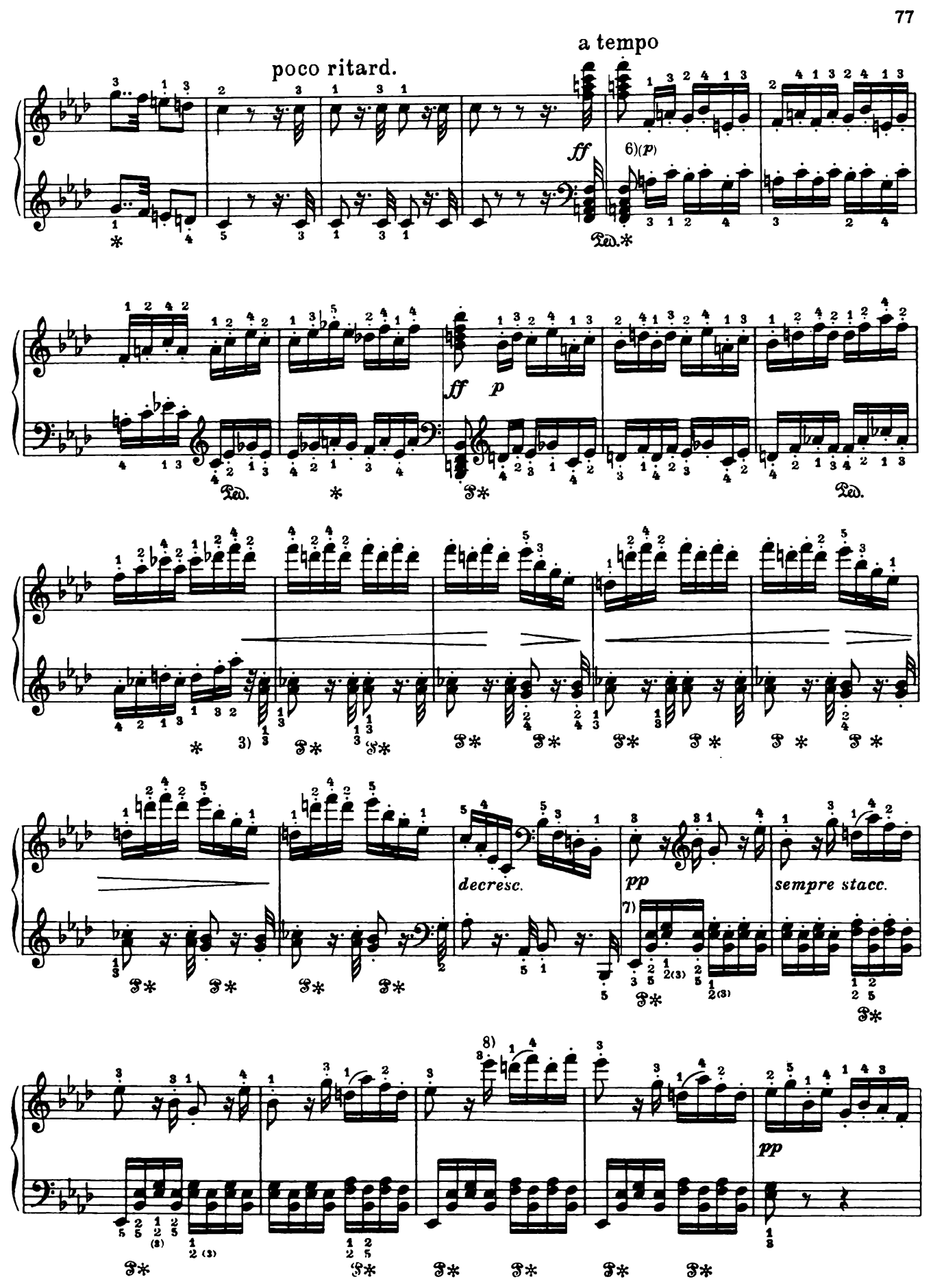
poco ritard.
a tempo
ff
6)(p)
Ped.
ff
p
3)
decresc.
pp
7)
sempre stacc.
8)
pp

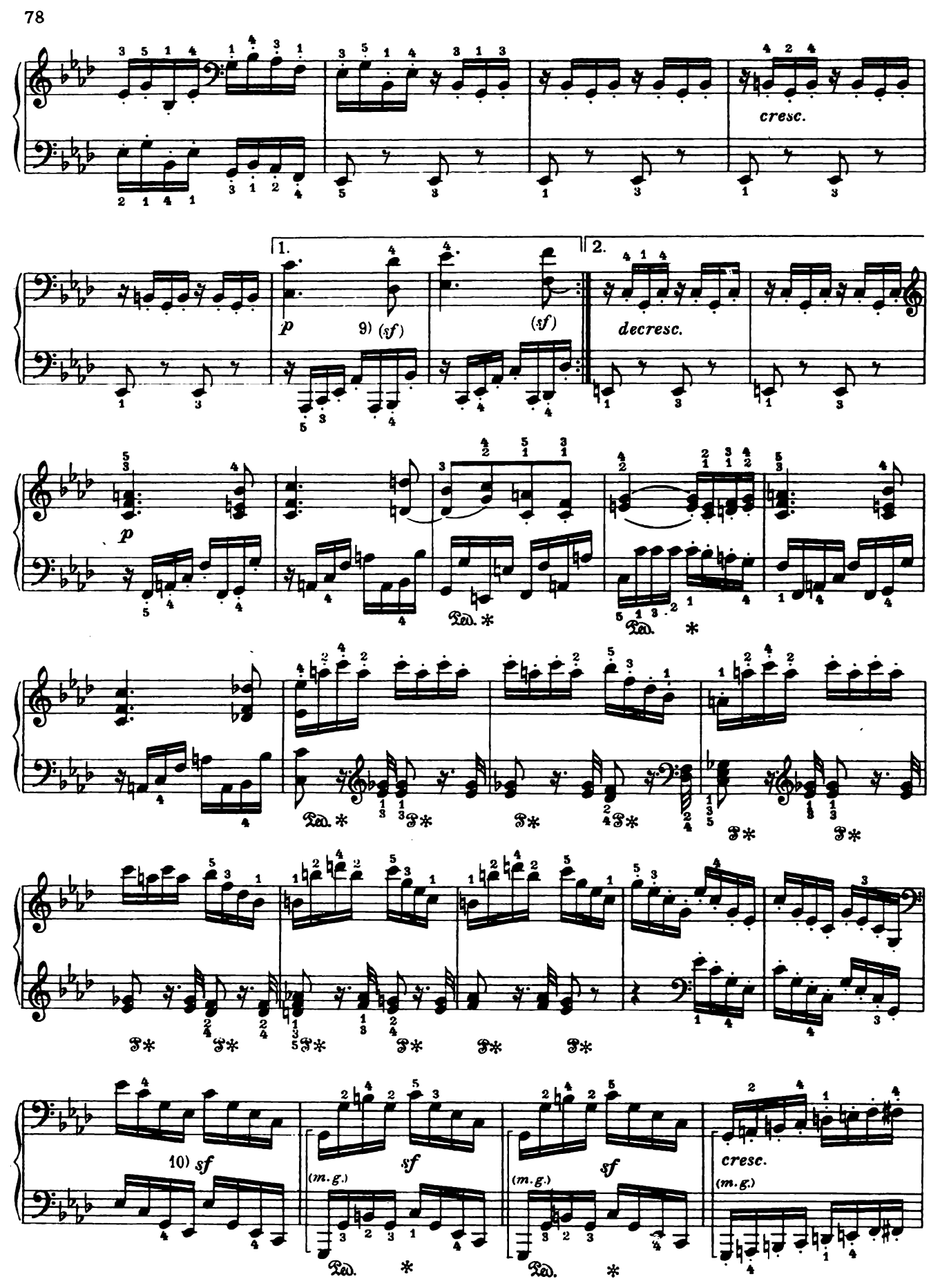
cresc.
1.
2.
p
9) (sf)
(sf)
decresc.
p
10) sf
(m.g.)
sf
(m.g.)
sf
cresc.
(m.g.)

11)

p

Ped. *

cresc.

sempre stacc.

13 tr

Ped. *

p

f

p

f

p

12)

sf

13) *sf*

sf

sf

sf

decresc.

ritard.

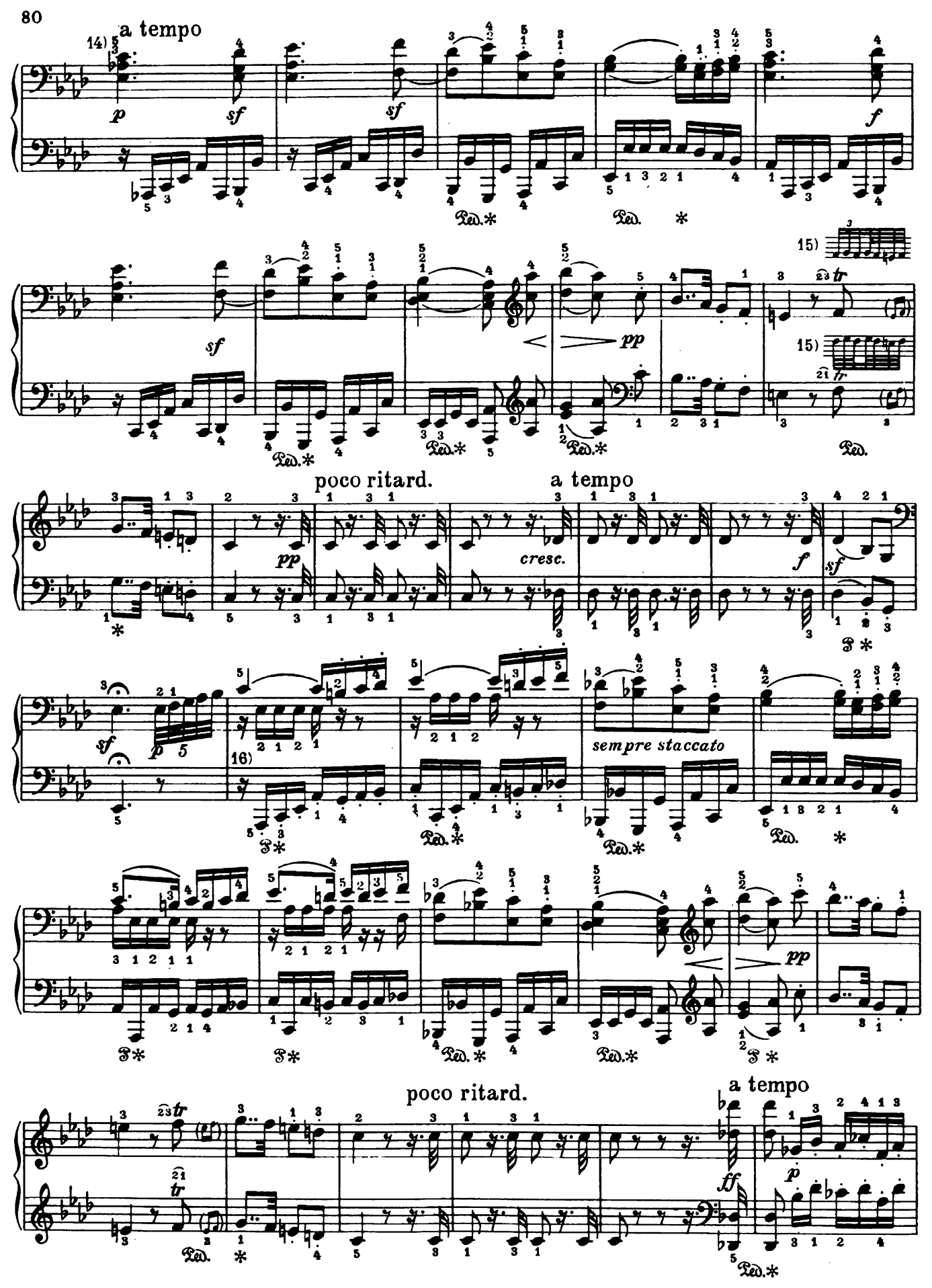
14)
a tempo
p
sf
sf
sf
f
Ped.
Ped.
15)
sf
pp
15)
tr
Ped.
Ped.
Ped.
poco ritard.
a tempo
pp
cresc.
f
sf
sf
p
16)
sempre staccato
Ped.
Ped.
Ped.
Ped.
pp
Ped.
poco ritard.
a tempo
tr
Ped.
ff
p
Ped.

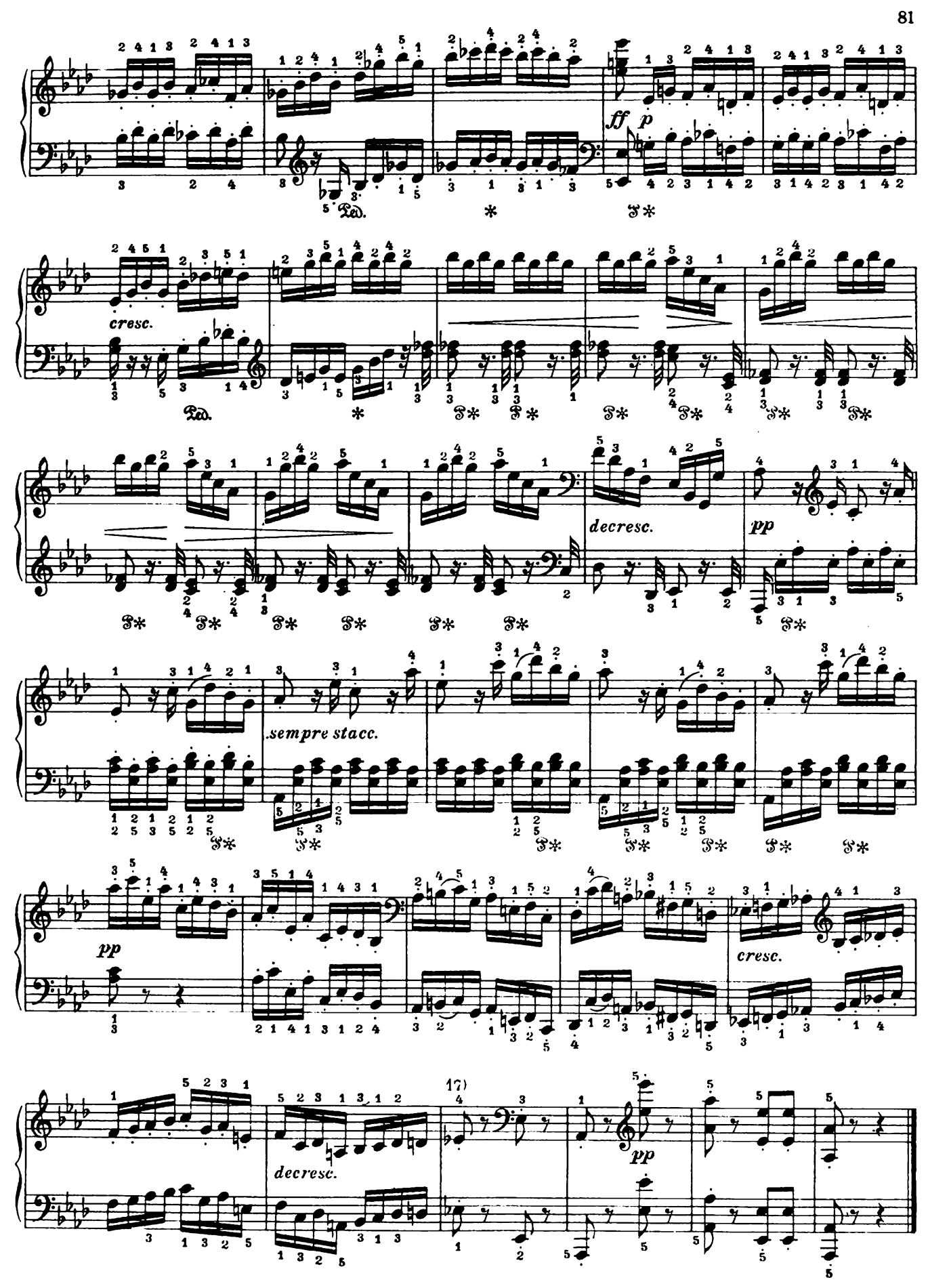
ff
p
cresc.
decresc.
pp
sempre stacc.
pp
cresc.
decresc.
pp

*) MENUETTO

Moderato e grazioso

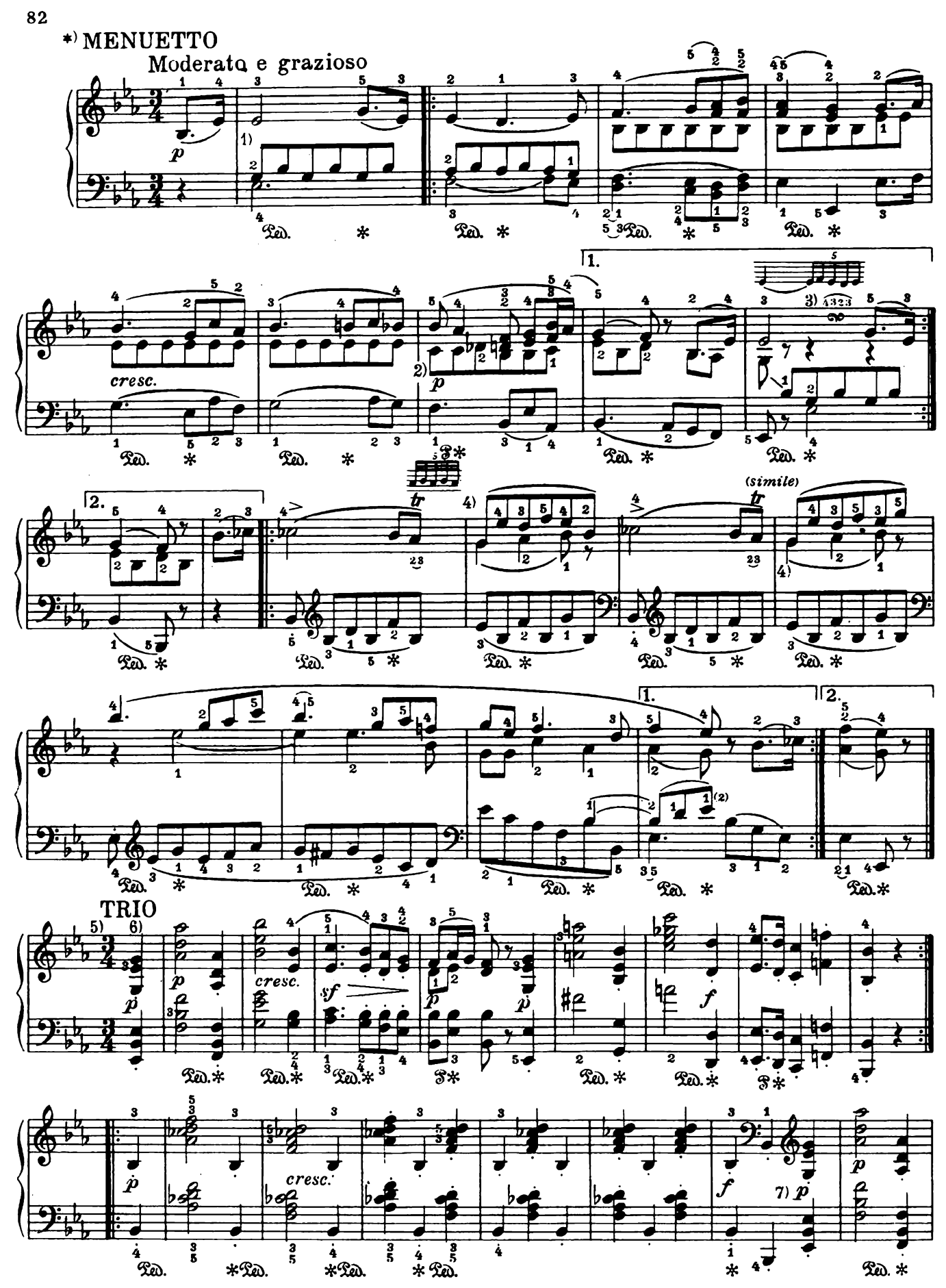

sf p f p

p cresc.

1. 2.

p

tr (simile) tr cresc.

1. 2. CODA

8) 9)

p

decresc. calando pp

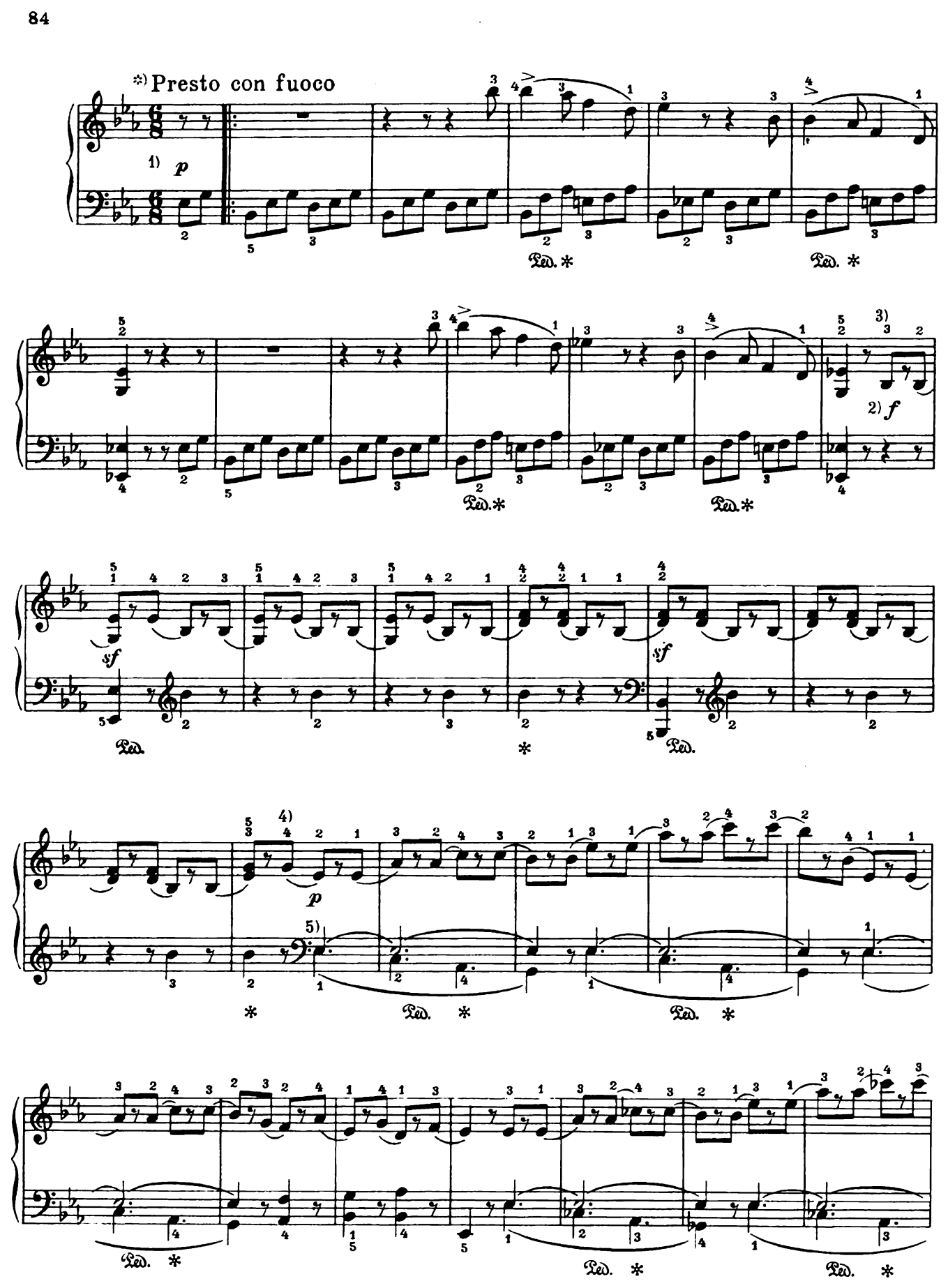
*) Presto con fuoco
1) p
Ped. *
2) f
3)
sf
4)
5)

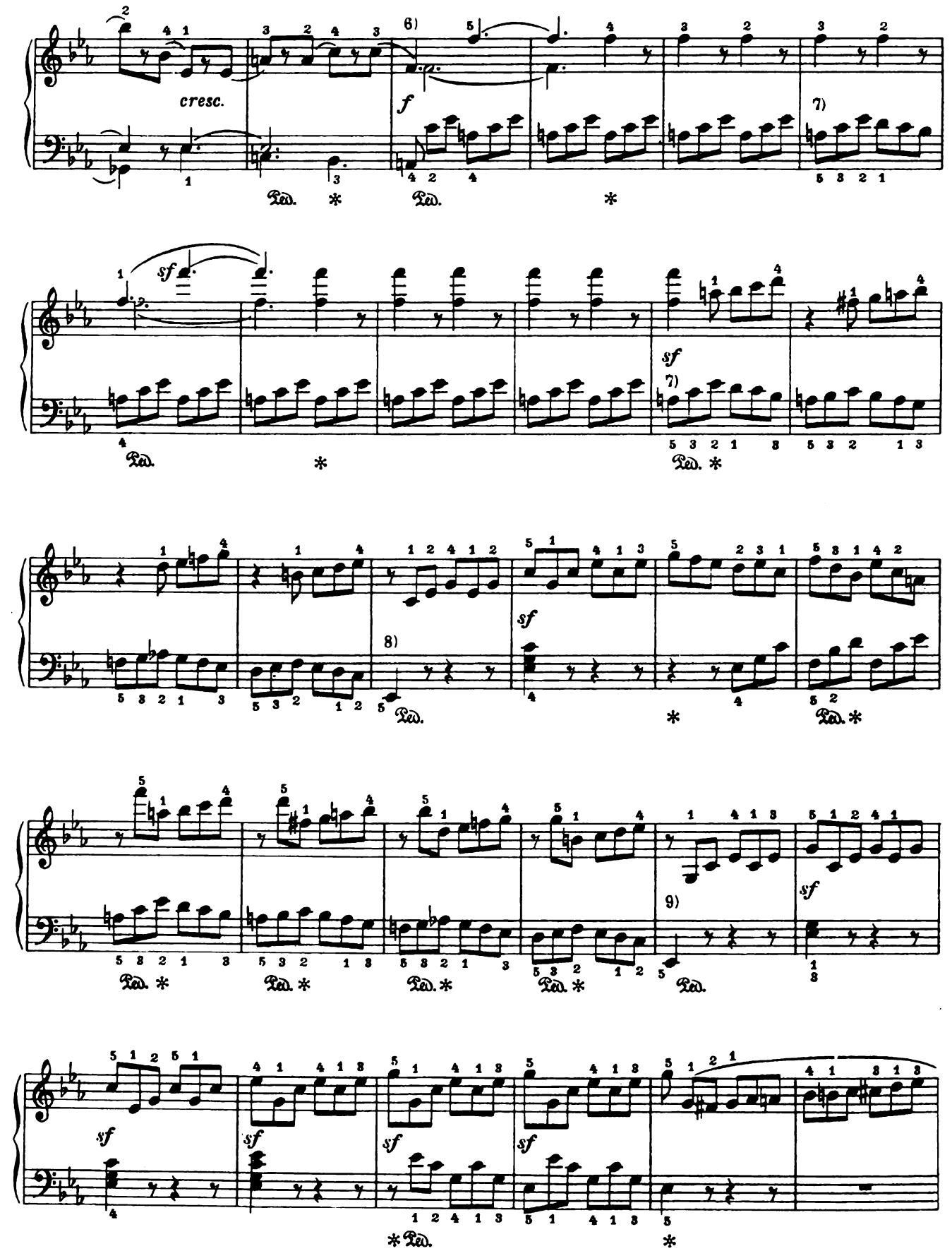
cresc.
6)
f
7)
sf
8)
9)

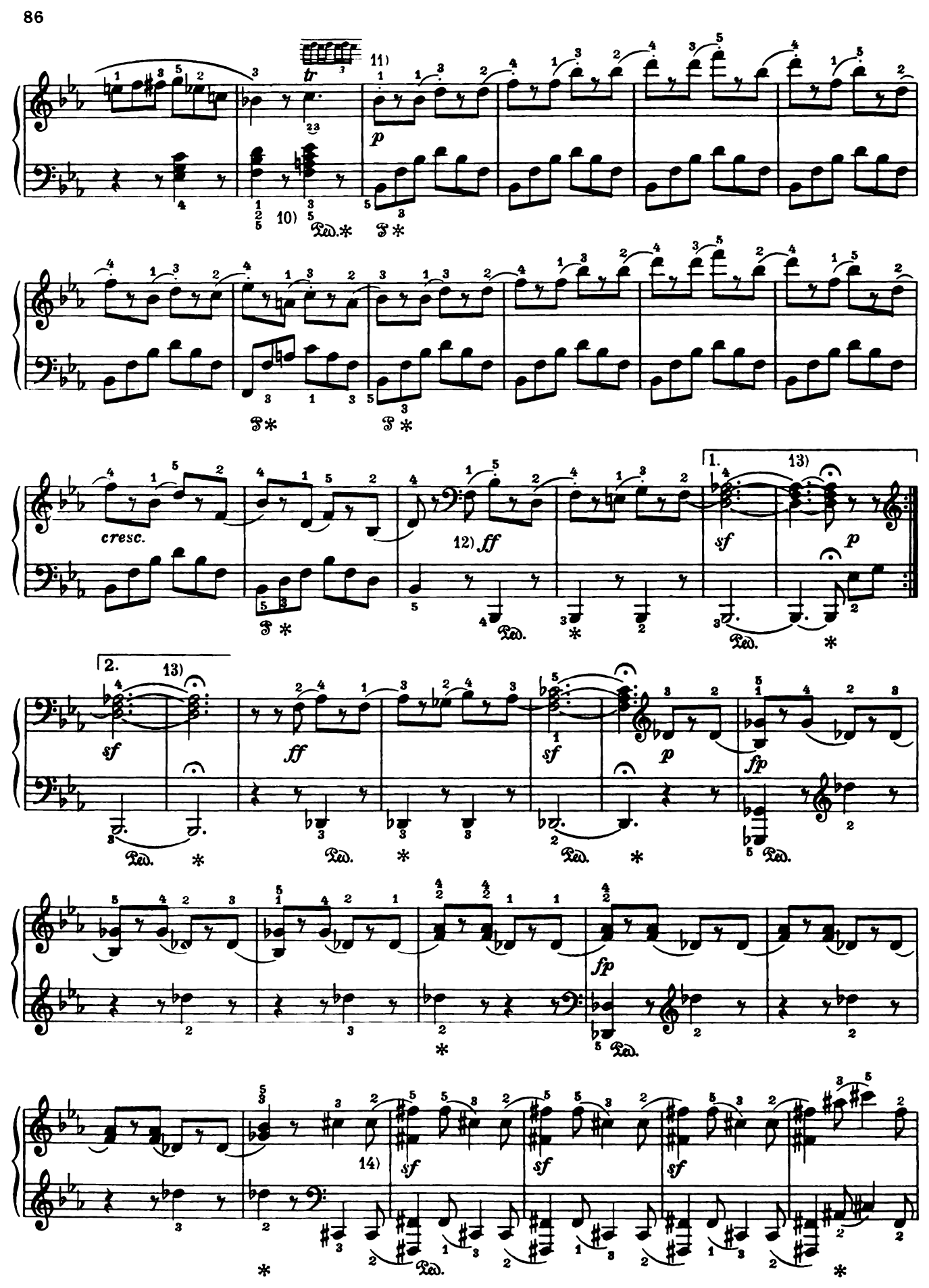
tr
11)
p
10)
Ped.
cresc.
12) ff
1.
13)
sf
p
2.
ff
fp
14)

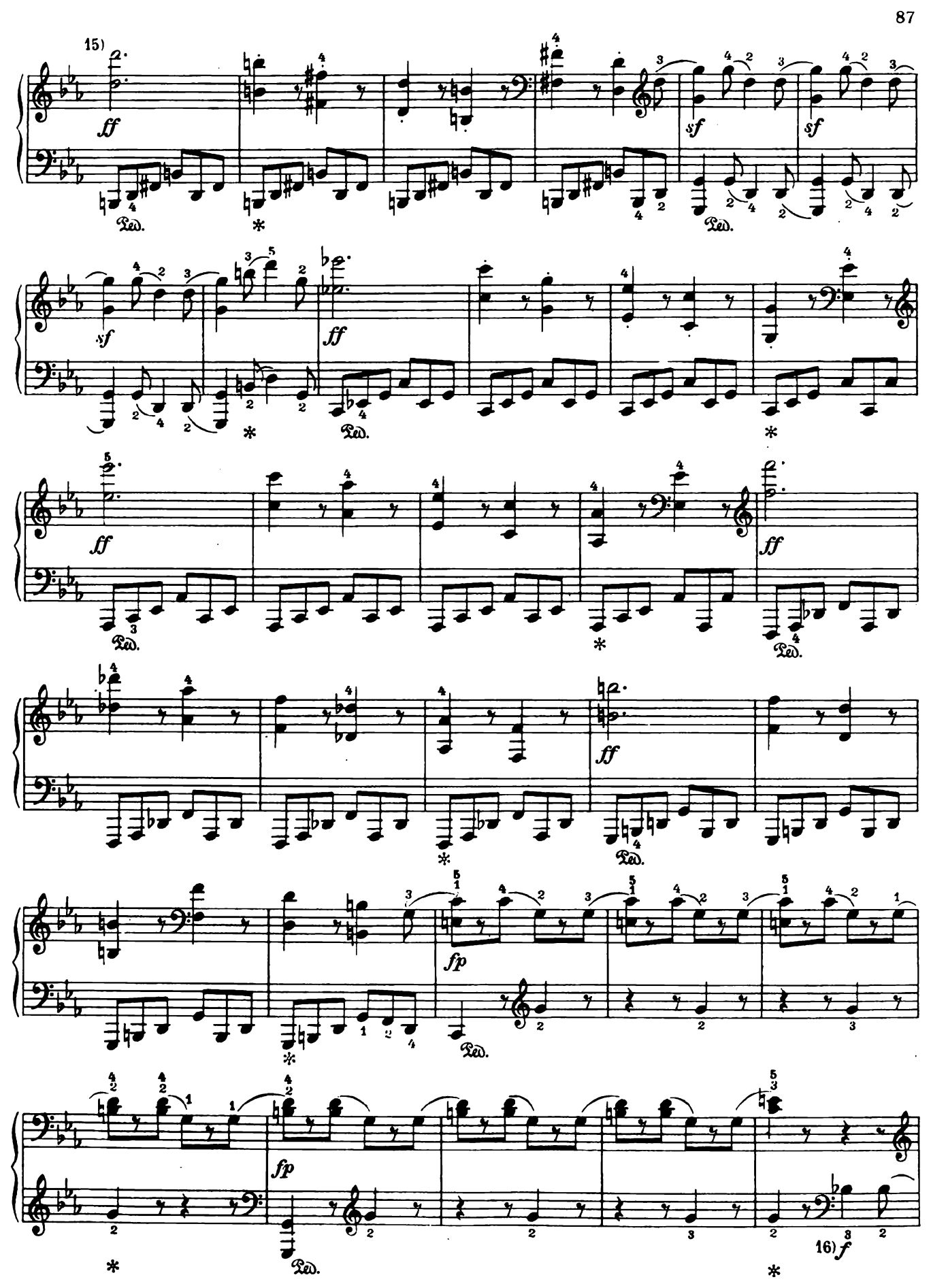
15)
ff
sf
sf
sf
ff
ff
ff
ff
fp
fp
16) f
Ped.

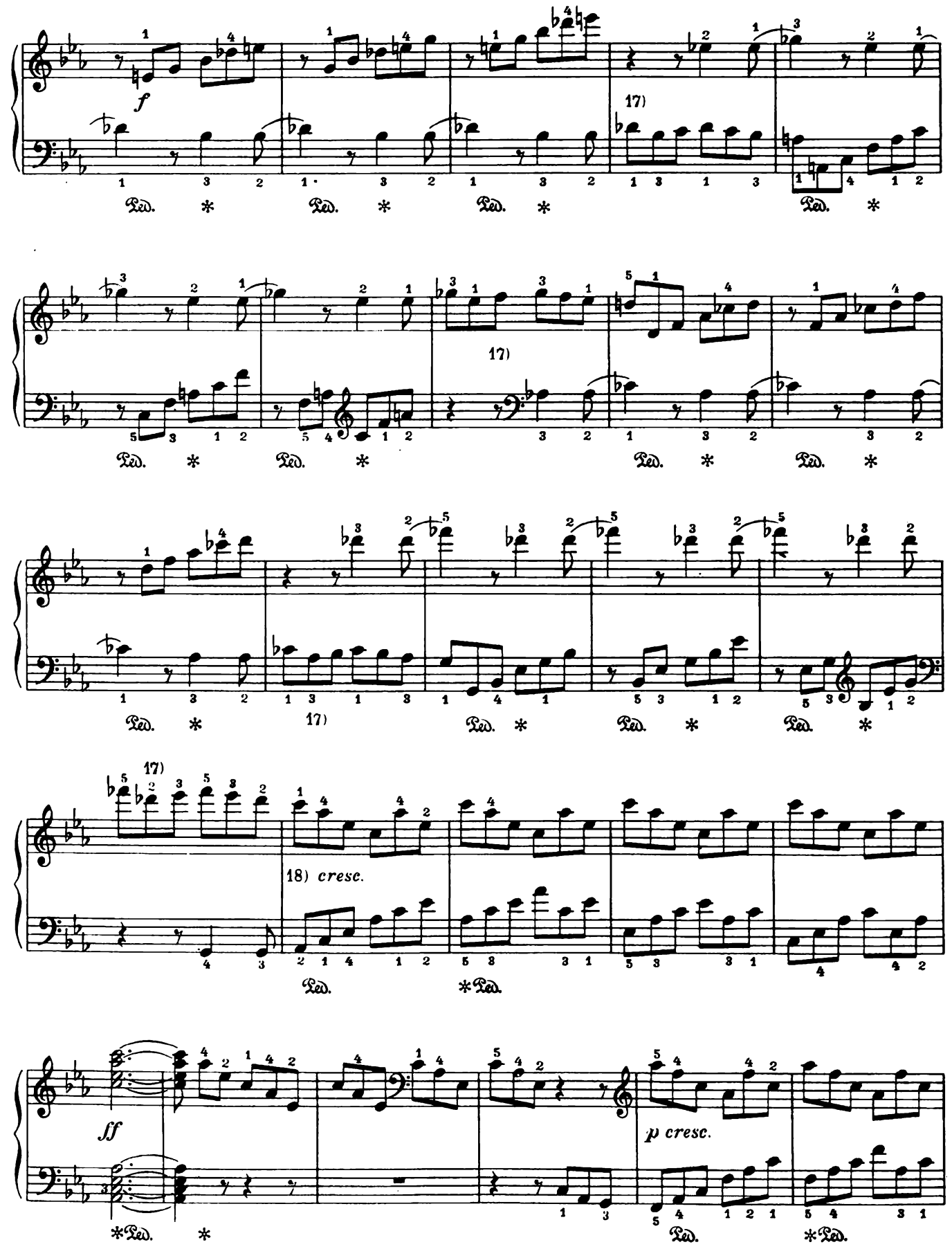
f
17)
Ped. *
17)
17)
18) cresc.
Ped. *Ped.
ff
p cresc.
*Ped. *
Ped.
*Ped.

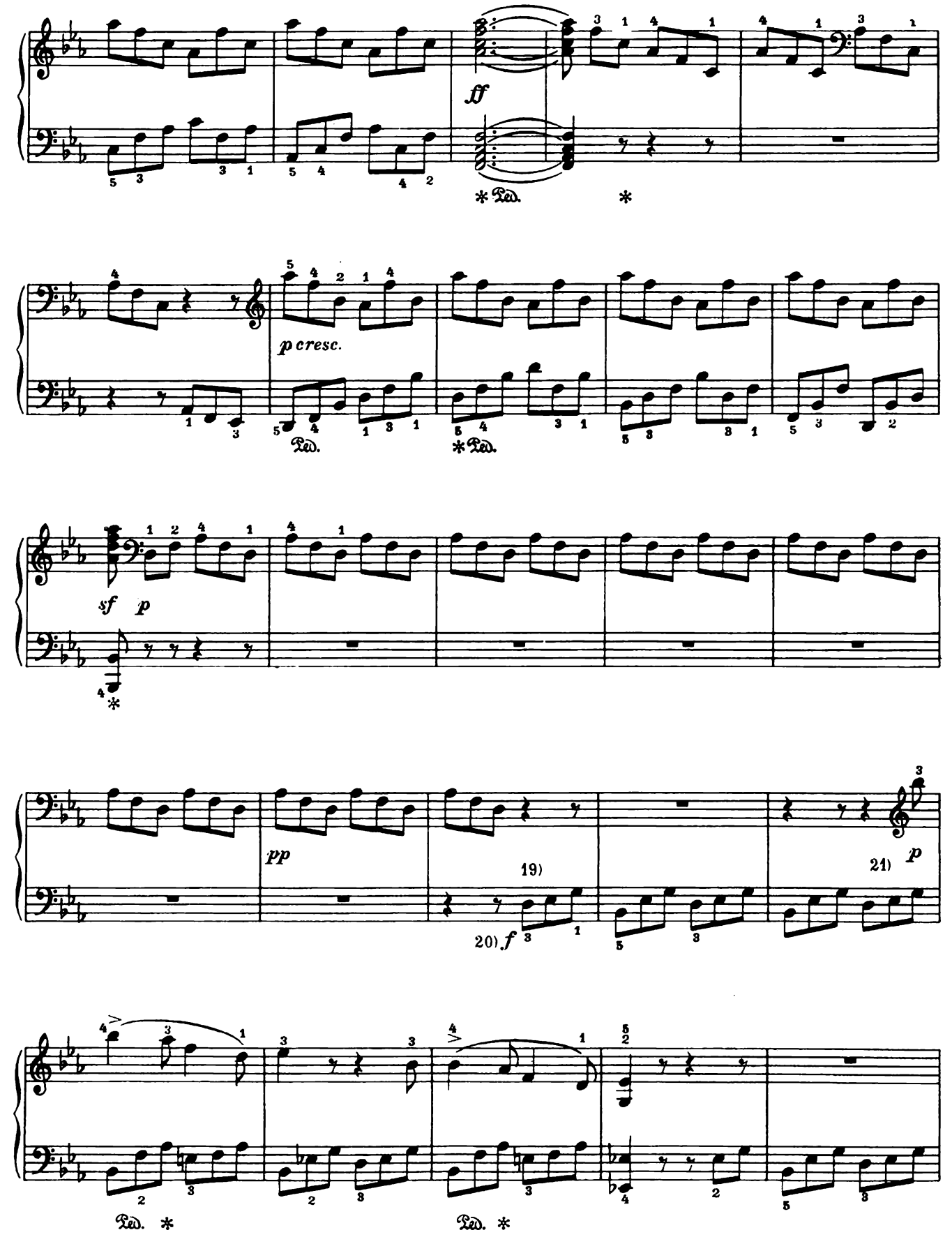
ff
Ped.
p cresc.
Ped.
Ped.
sf p
pp
19)
20) f
21) p
Ped.
Ped.

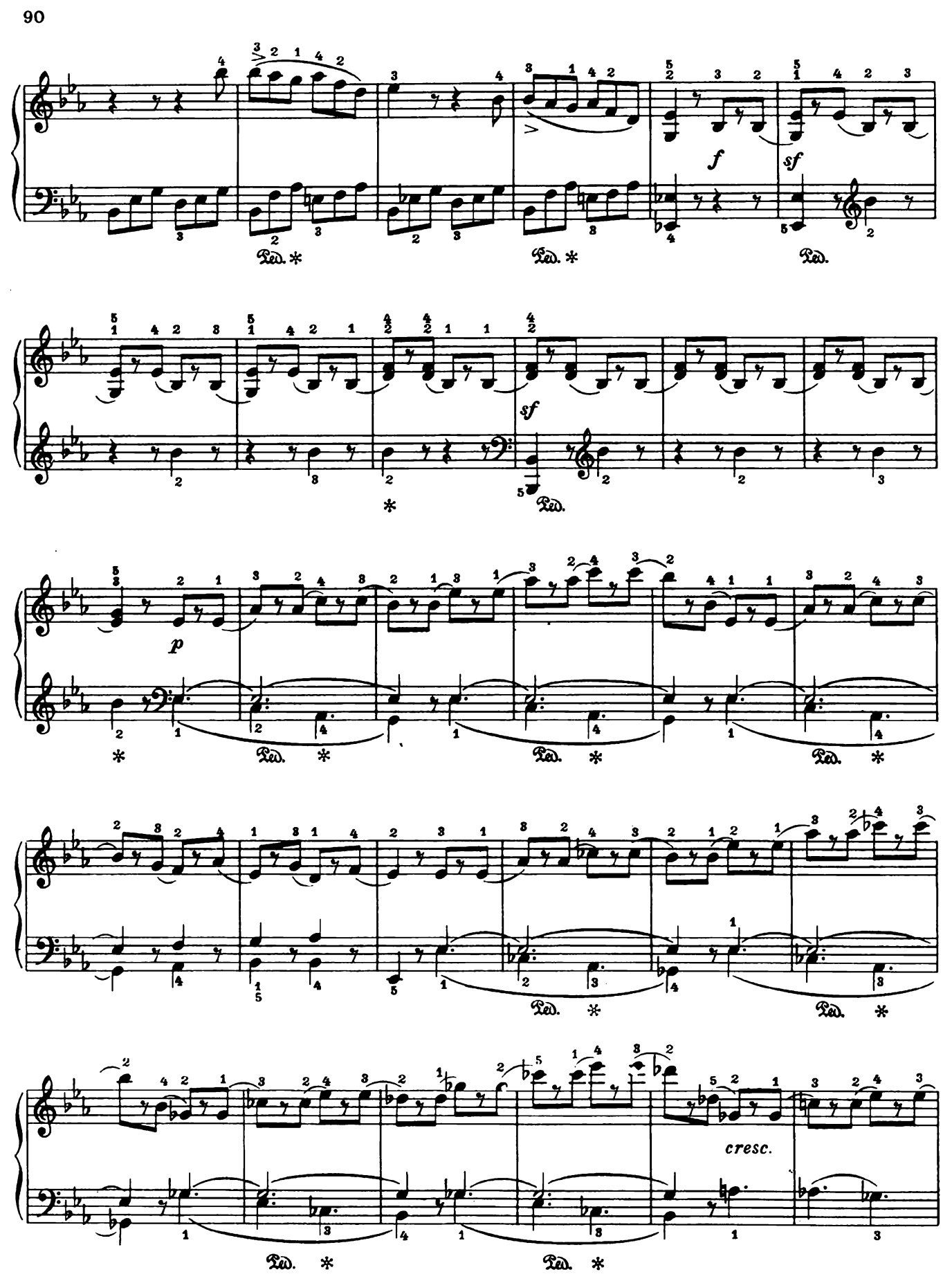
f
sf
Ped. *
Ped.
sf
*
Ped.
p
*
Ped. *
Ped. *
Ped. *
Ped. *
cresc.
Ped. *
Ped. *

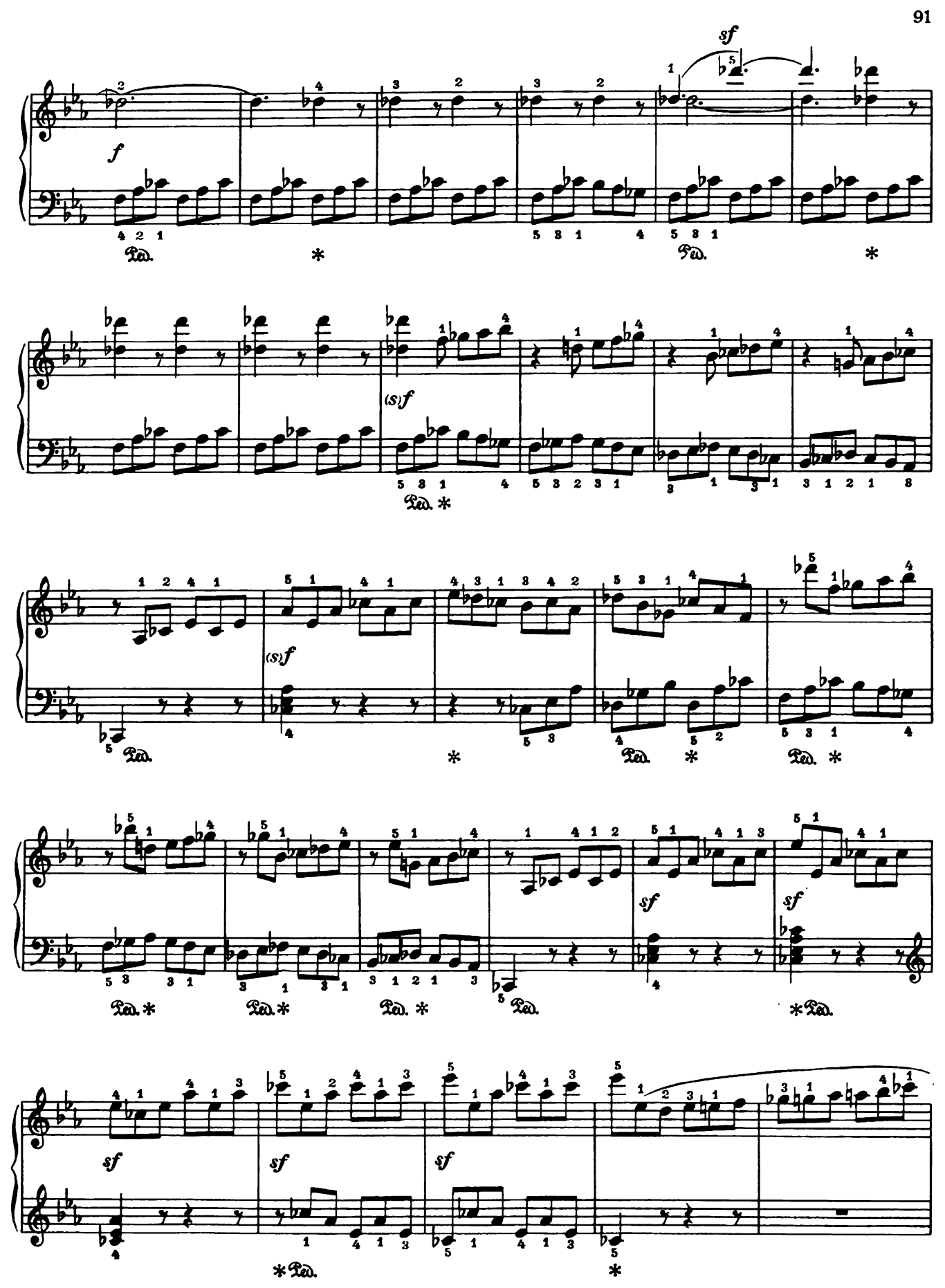
sf
f
Ped.
*
(s)f
(s)f
sf
sf
sf
sf
sf
*Ped.
*

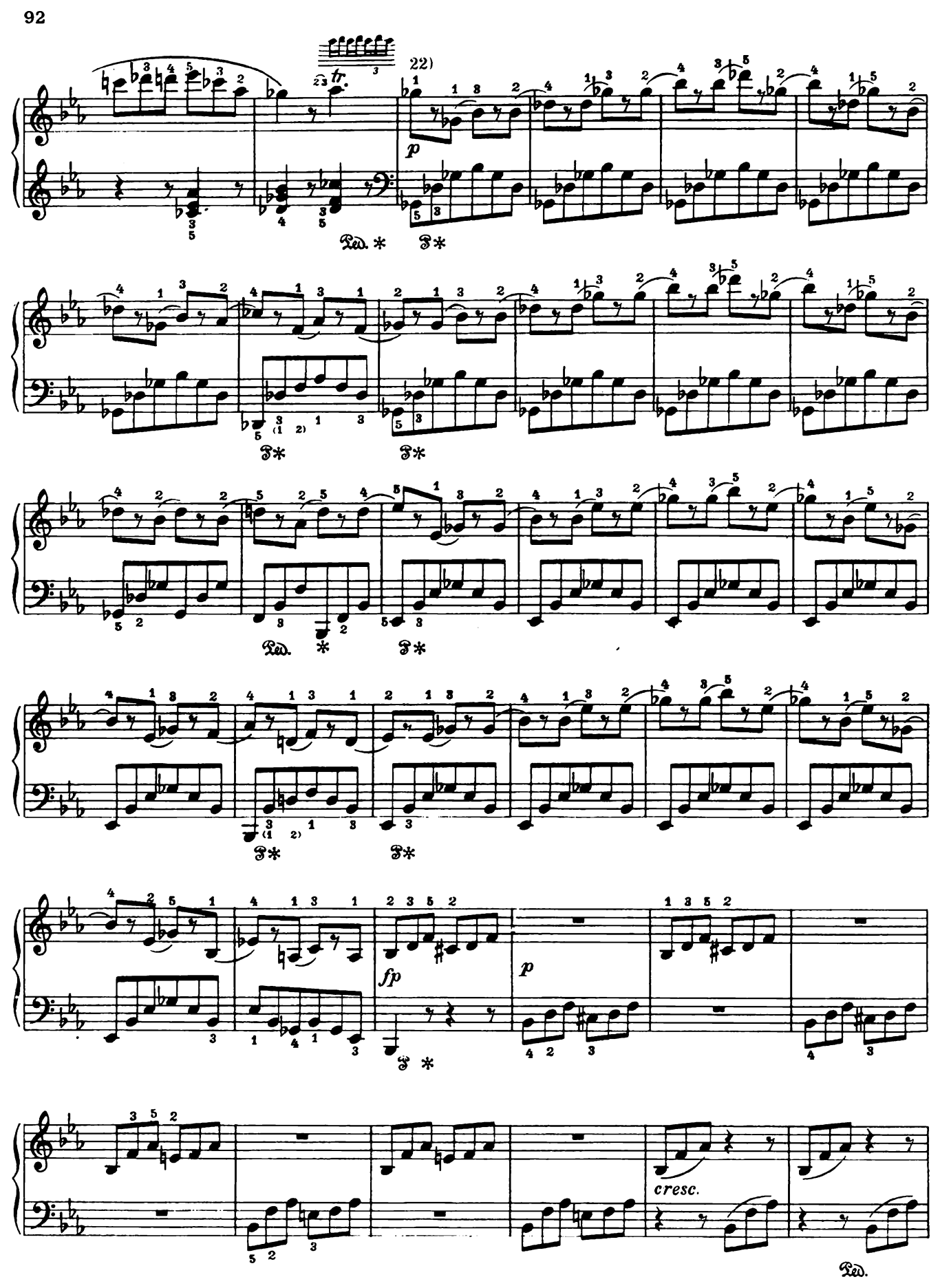
22)
tr.
p
Ped. *
fp
p
cresc.
Ped.

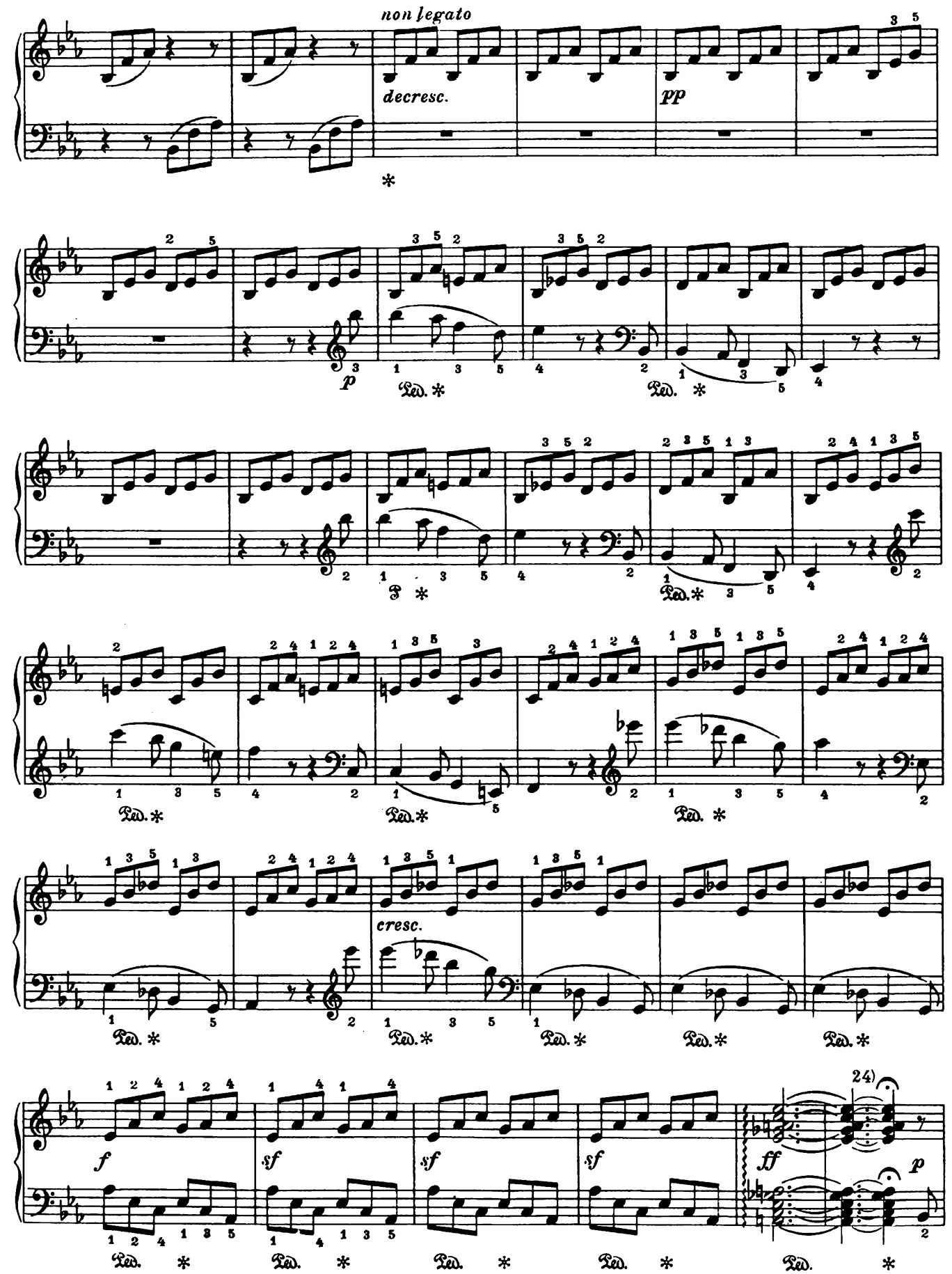
non legato
decresc.
pp
p
Ped. *
cresc.
f
sf
ff
24)

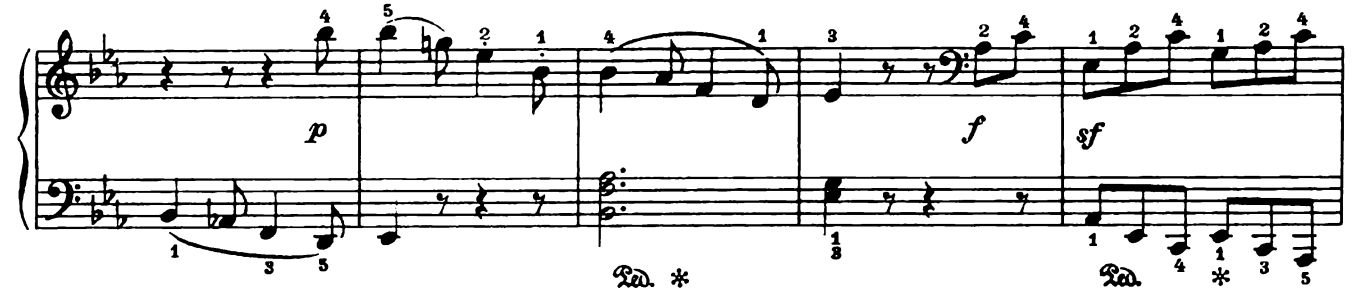
p
f
sf

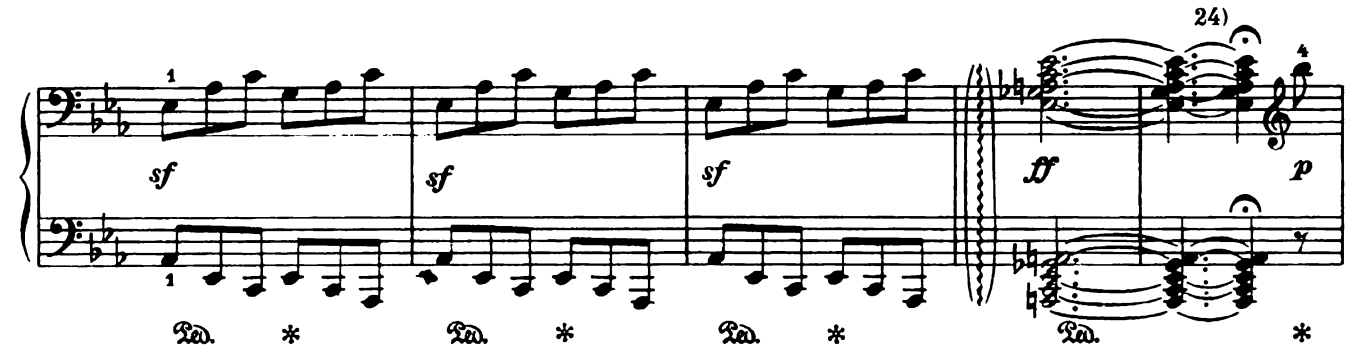
24)
sf
sf
sf
ff
p

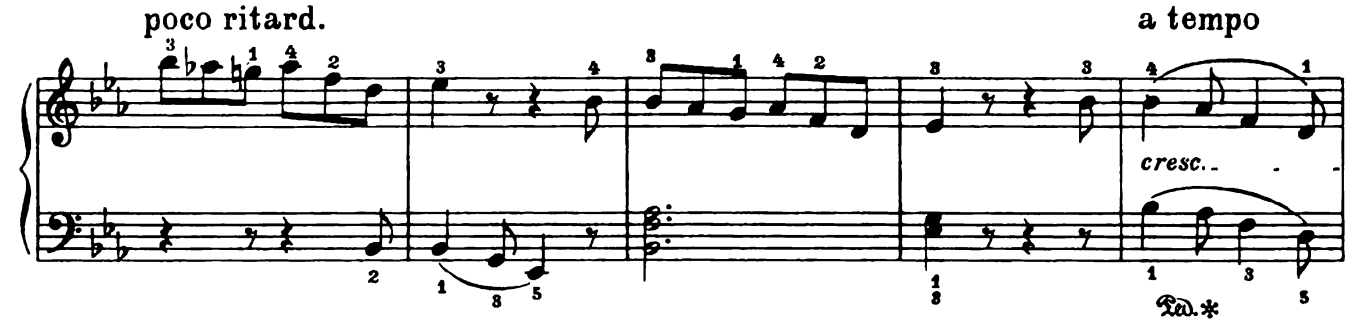
poco ritard.
a tempo
cresc.

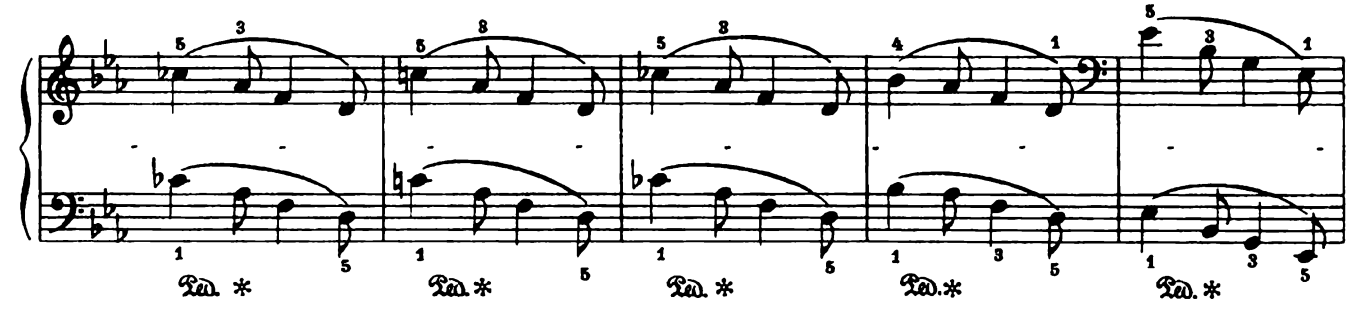

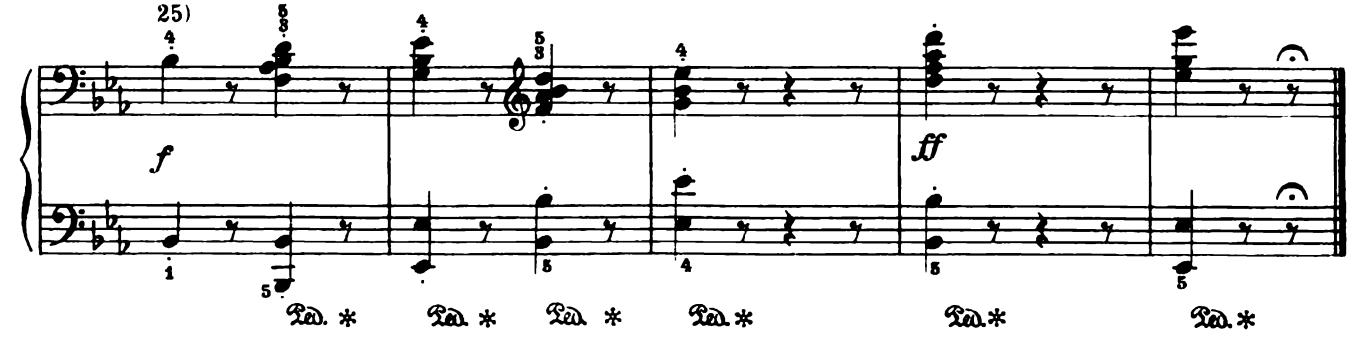
25)
f
ff

*)LEICHTE SONATE №19

Op. 49 №1

*)ЛЕГКАЯ СОНАТА N19

Соч. 49 N 1

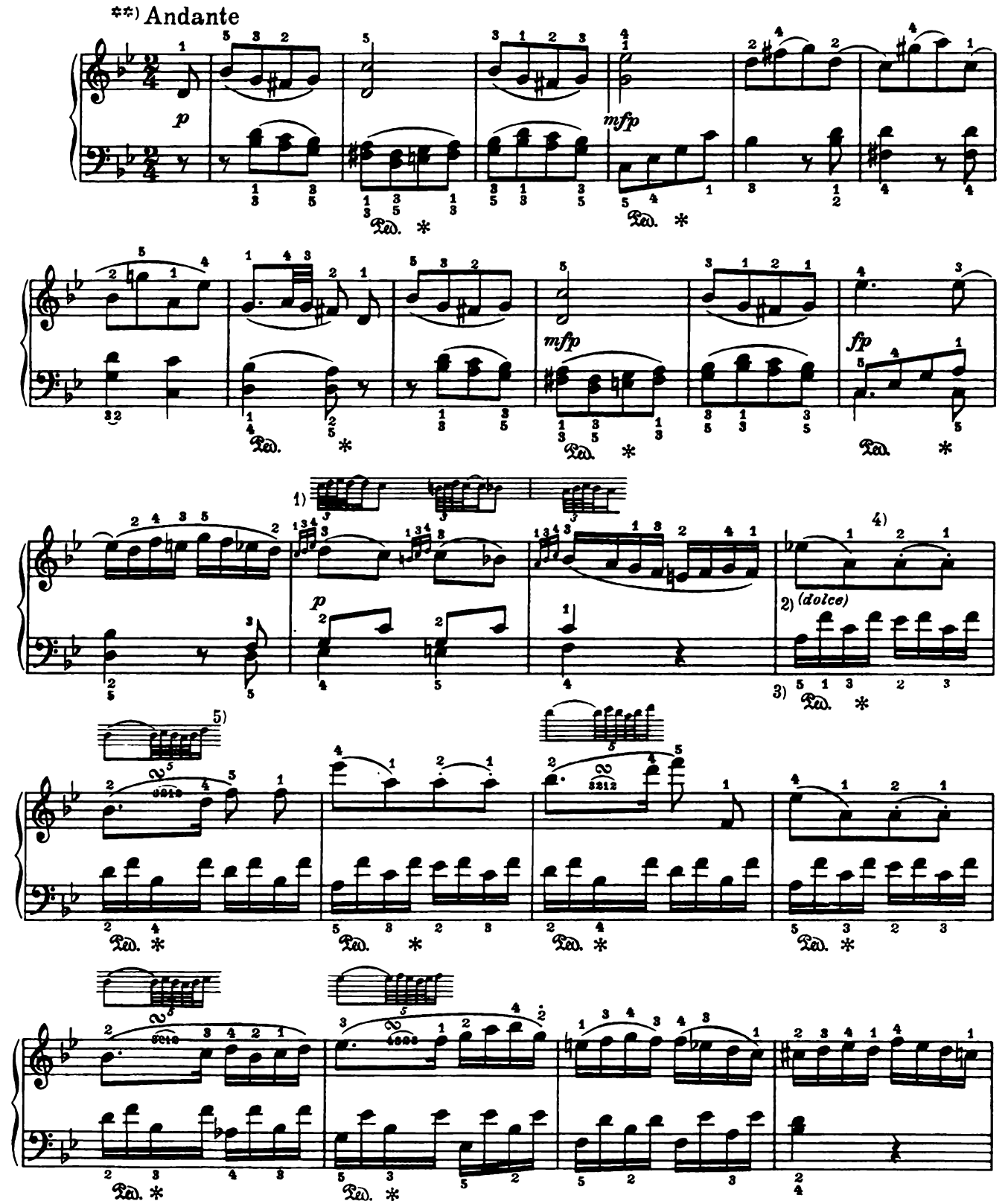

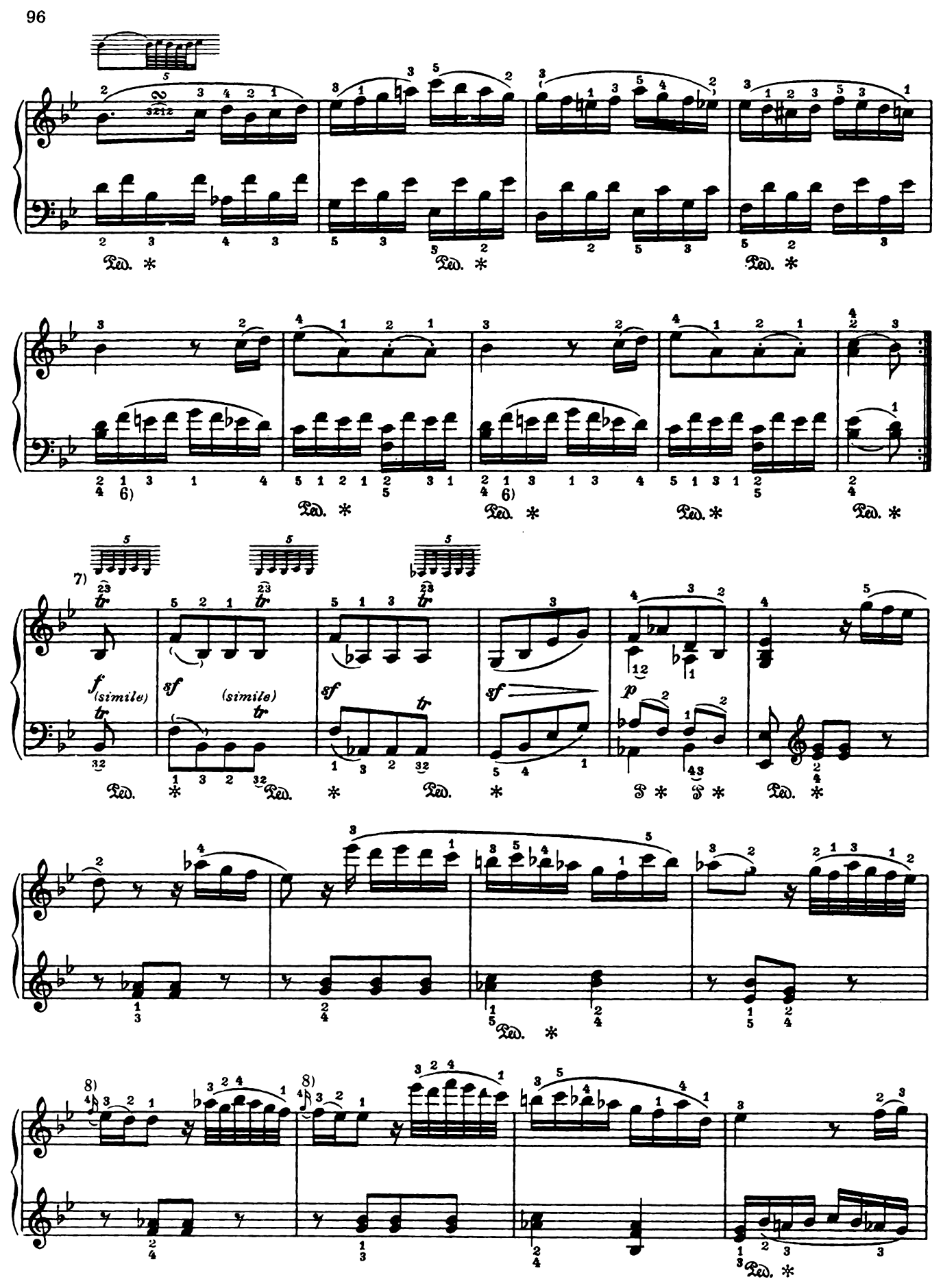
6)
7)
f (simile)
sf
(simile)
p
8)

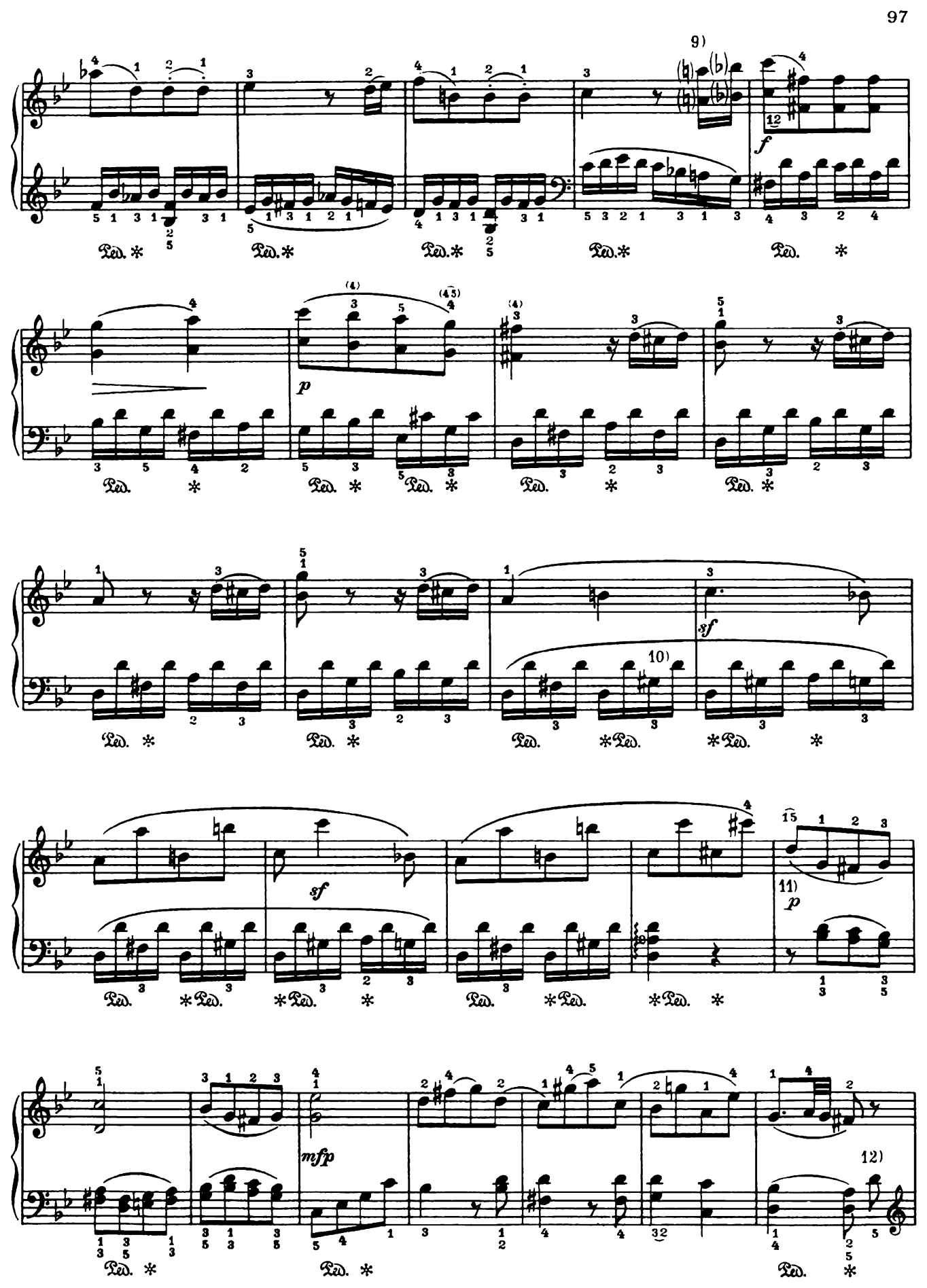
9)
f
p
10)
sf
sf
11)
p
mfp
12)
Ped.

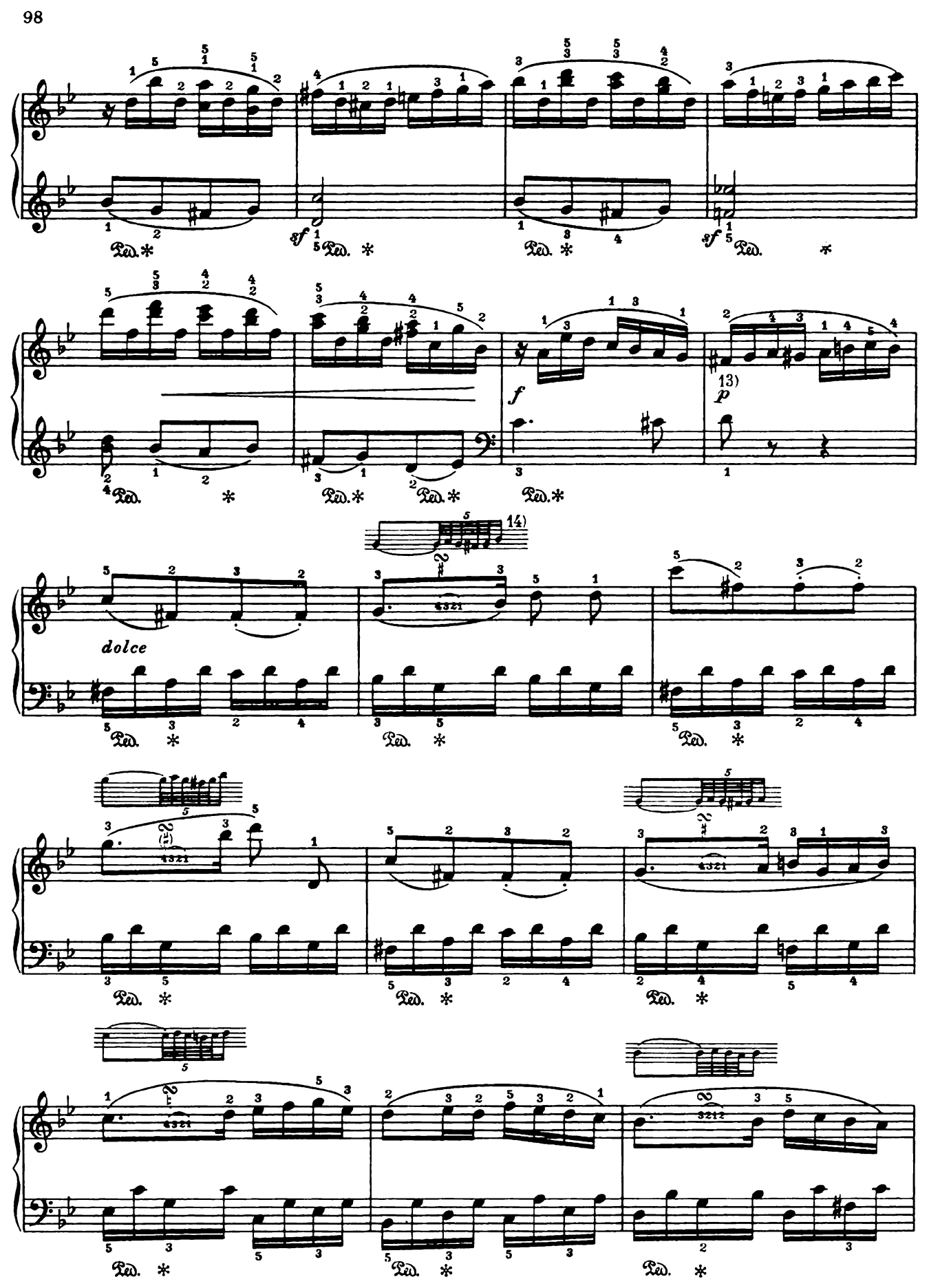
sf
sf
f
13)
p
14)
dolce

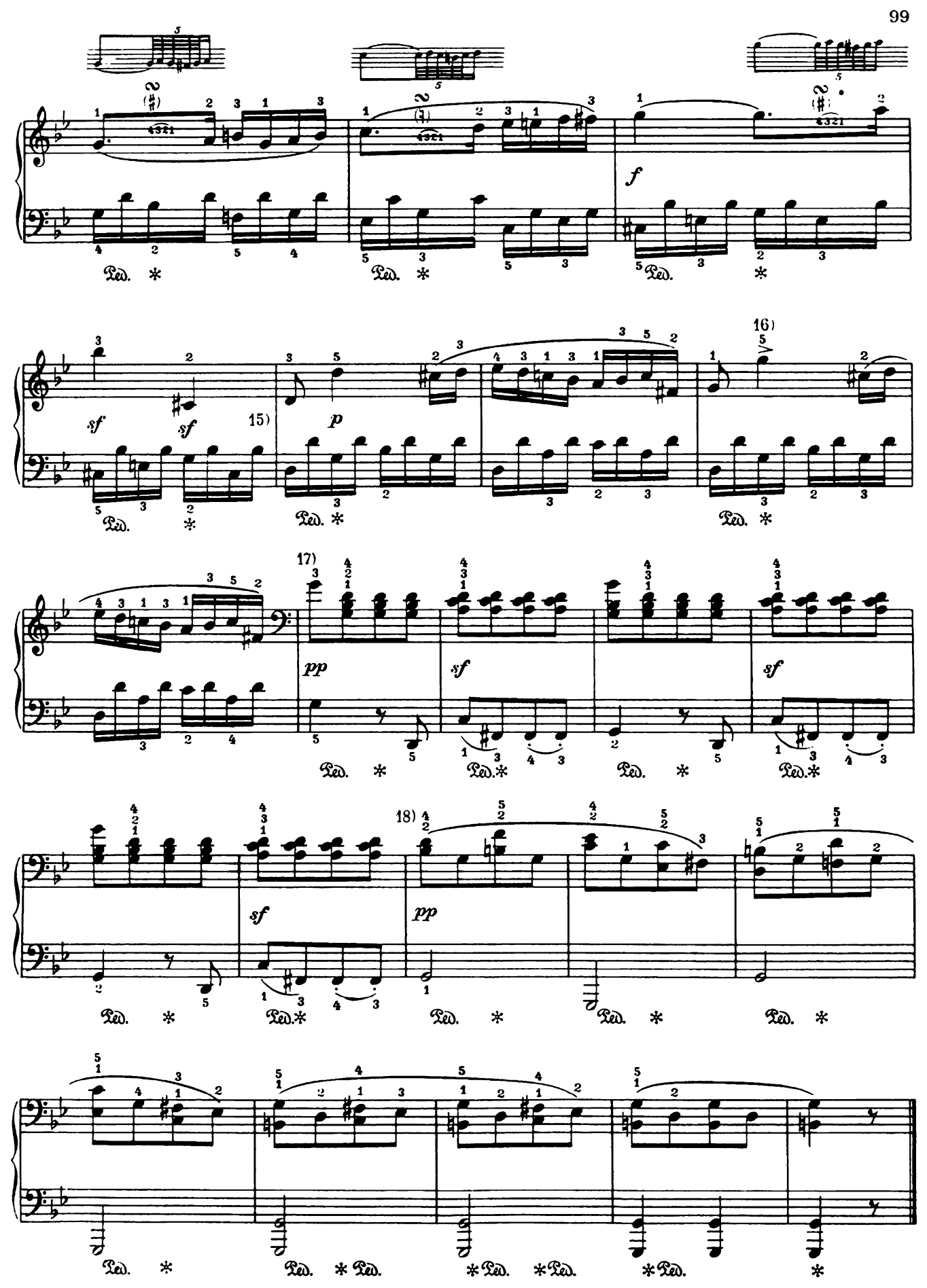
f
sf
sf
15)
p
16)
17)
pp
sf
sf
sf
18)
pp
Ped.

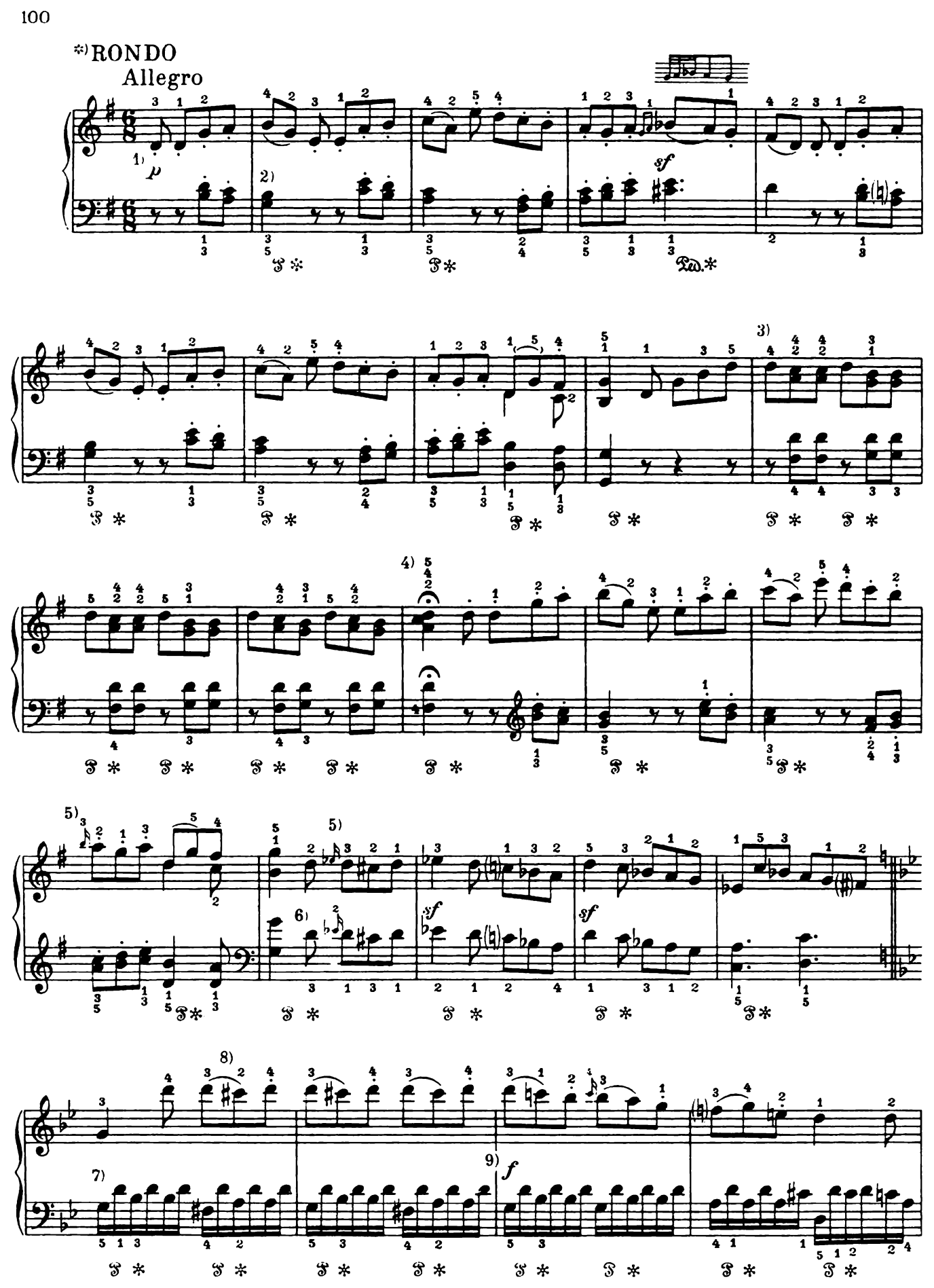
*) RONDO
Allegro
1)
p
2)
sf
Ped.*
3)
4)
5)
6)
sf
sf
7)
8)
9)
f

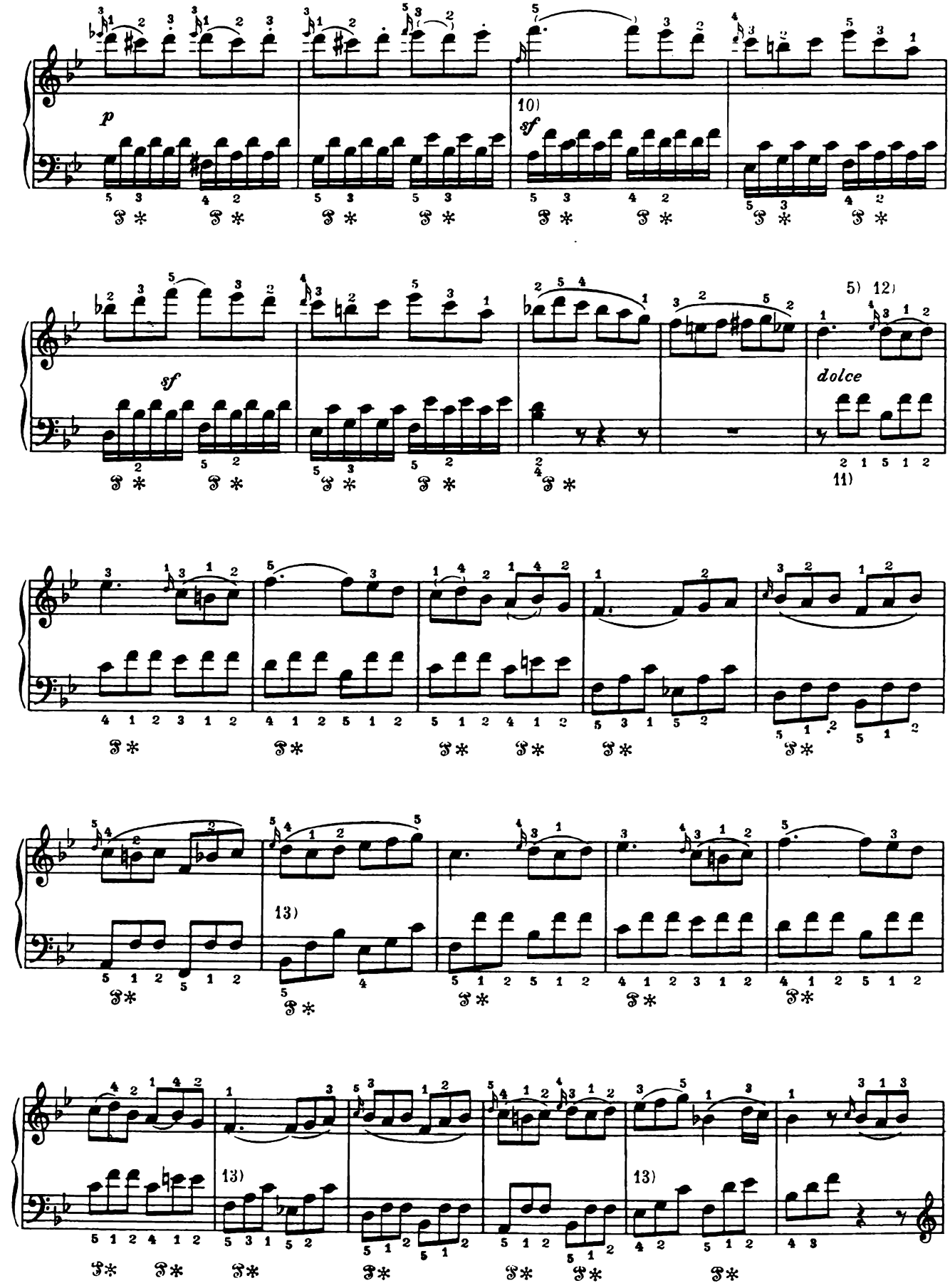
p
10)
sf
sf
5) 12)
dolce
11)
13)
13)
13)

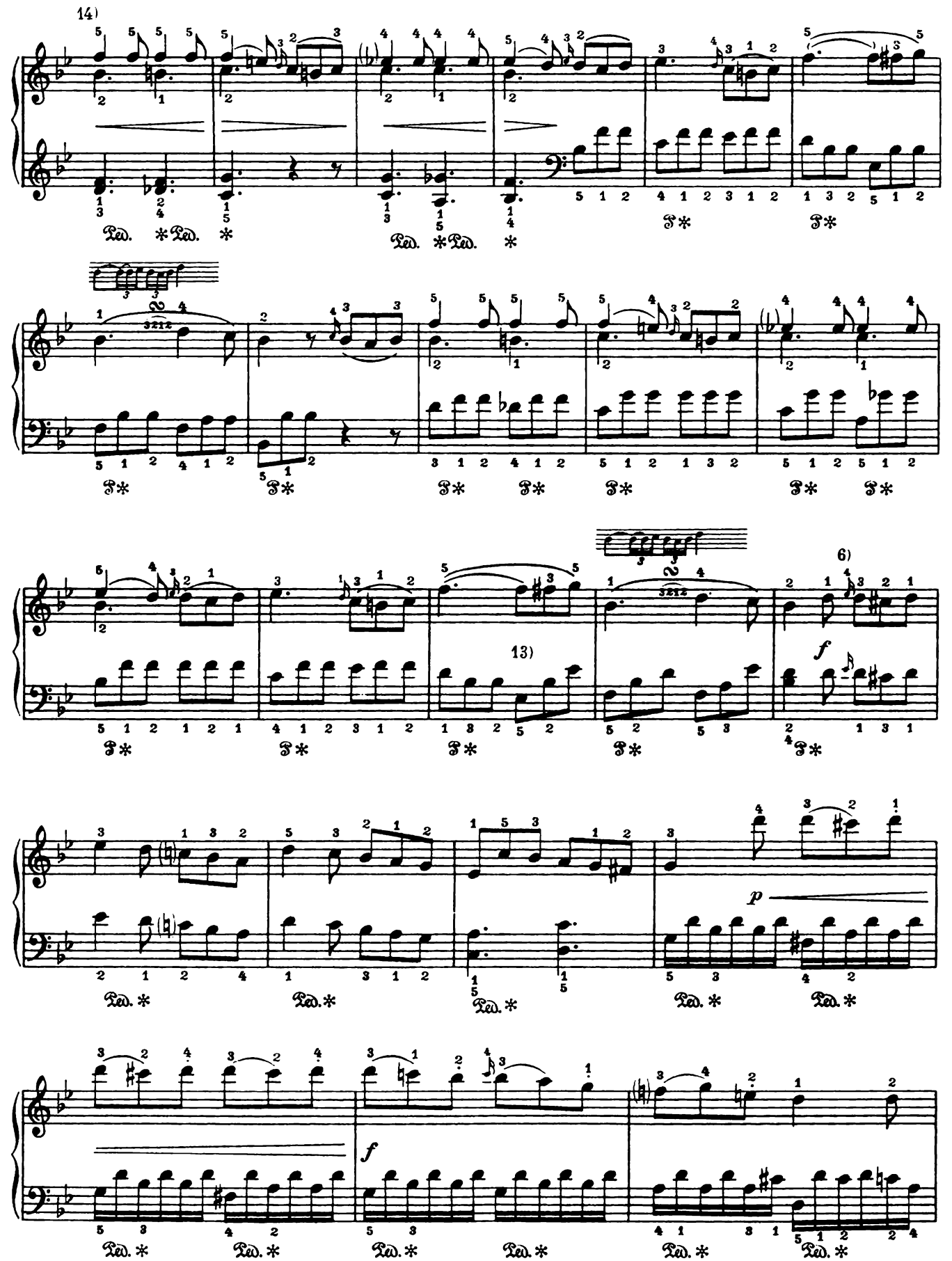
14)
Ped. * Ped. *
Ped. * Ped. *
6)
13)
f
p
f

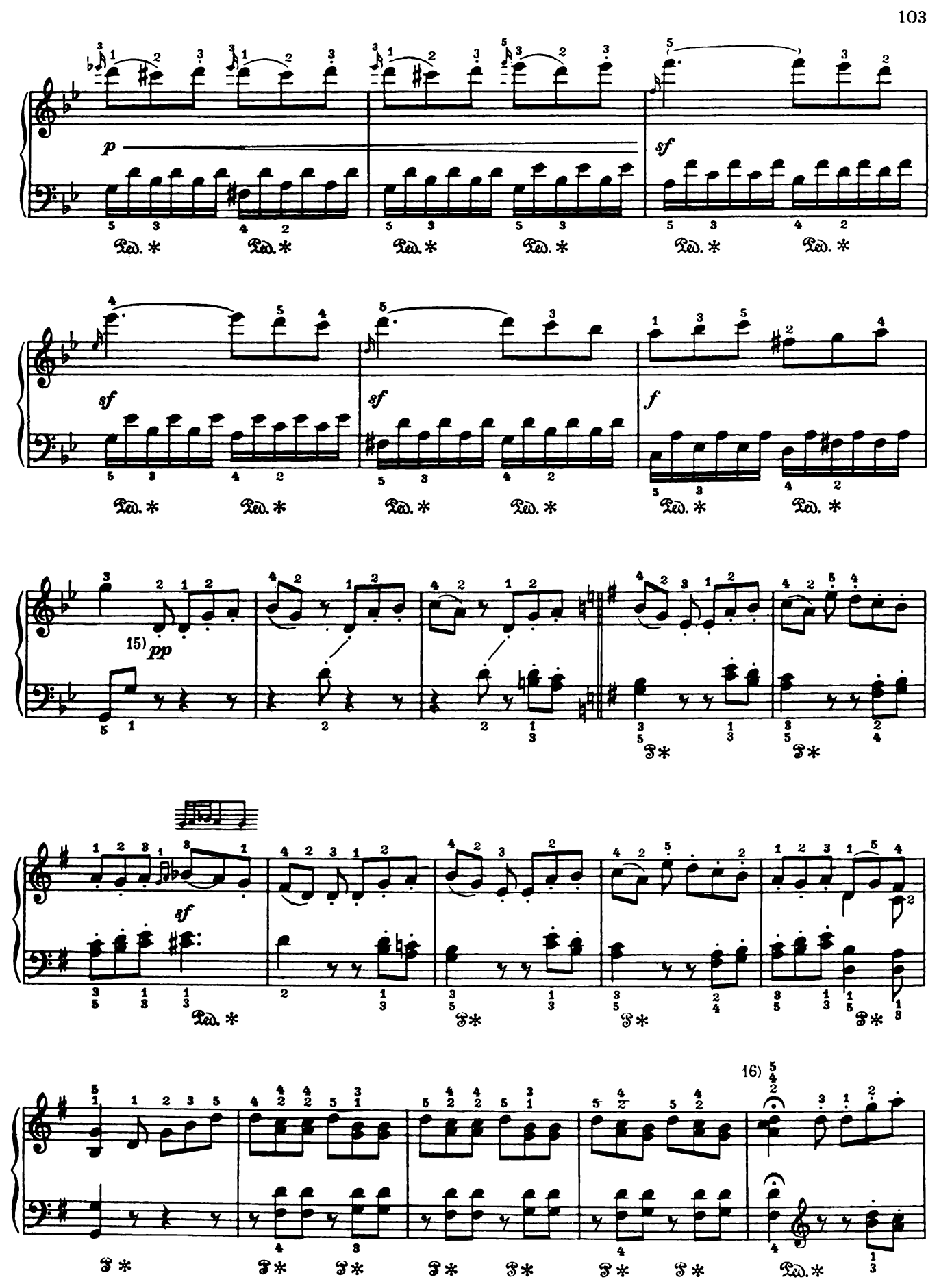
p
sf
sf
sf
f
15)
pp
16)

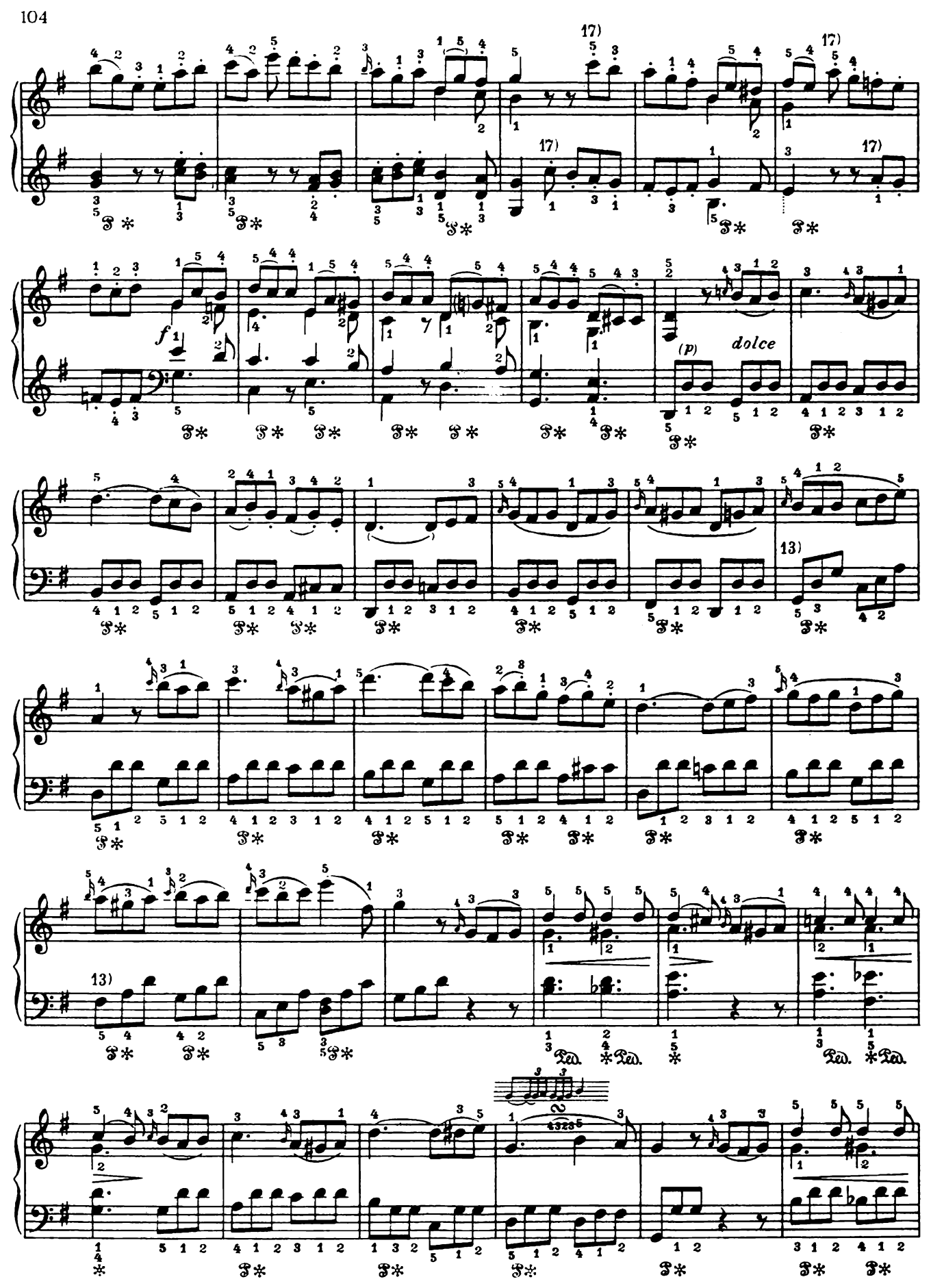
17)
17)
17)
17)
f
(p)
dolce
13)
13)
Ped.
Ped.
Ped.
Ped.

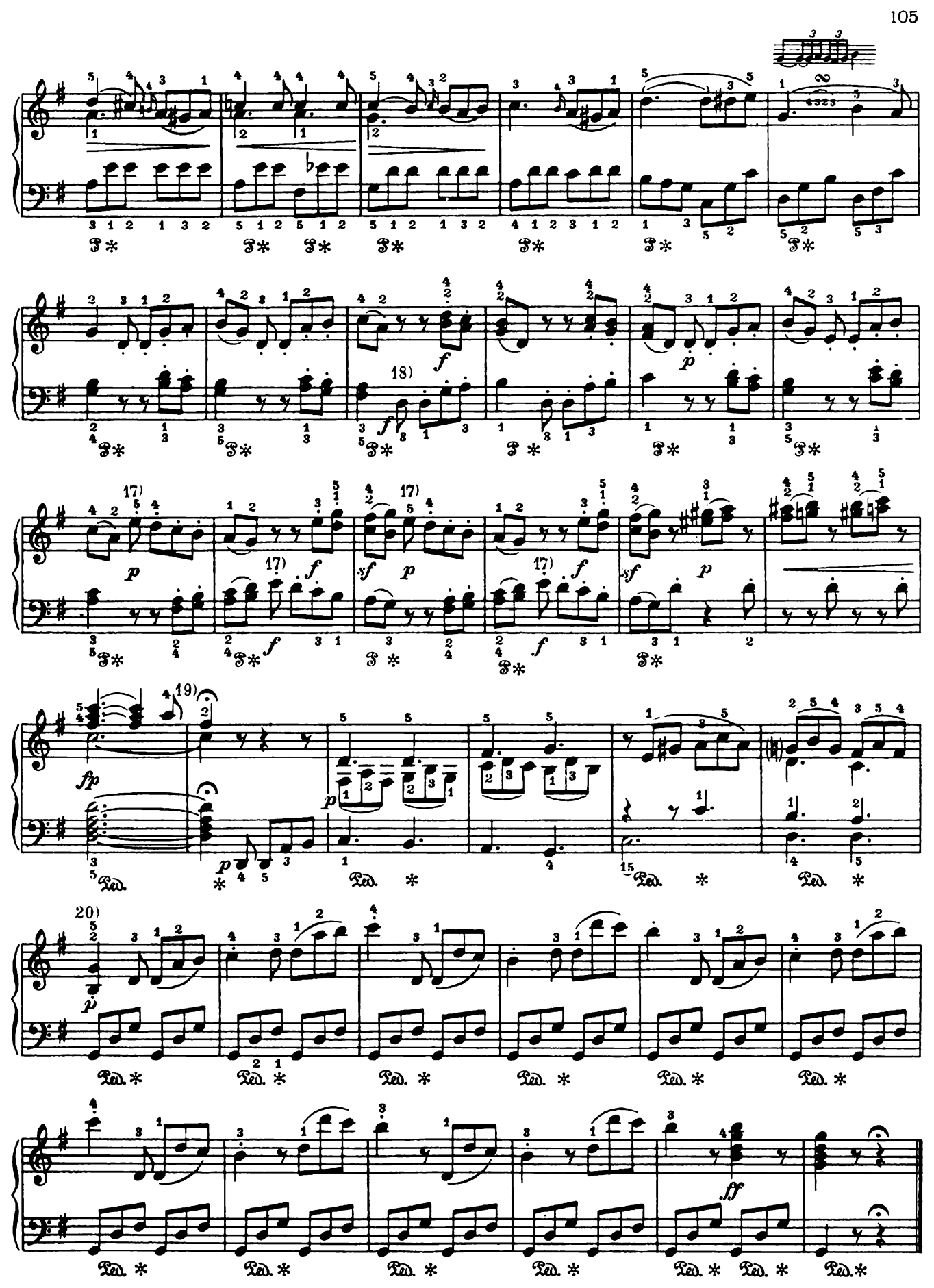
18)
17)
19)
20)
f
p
sf
fp
ff
Ped.

*) LEICHTE SONATE №20

Op. 49 № 2

*) ЛЕГКАЯ СОНАТА N 20

Соч. 49 N 2

Allegro ma non troppo

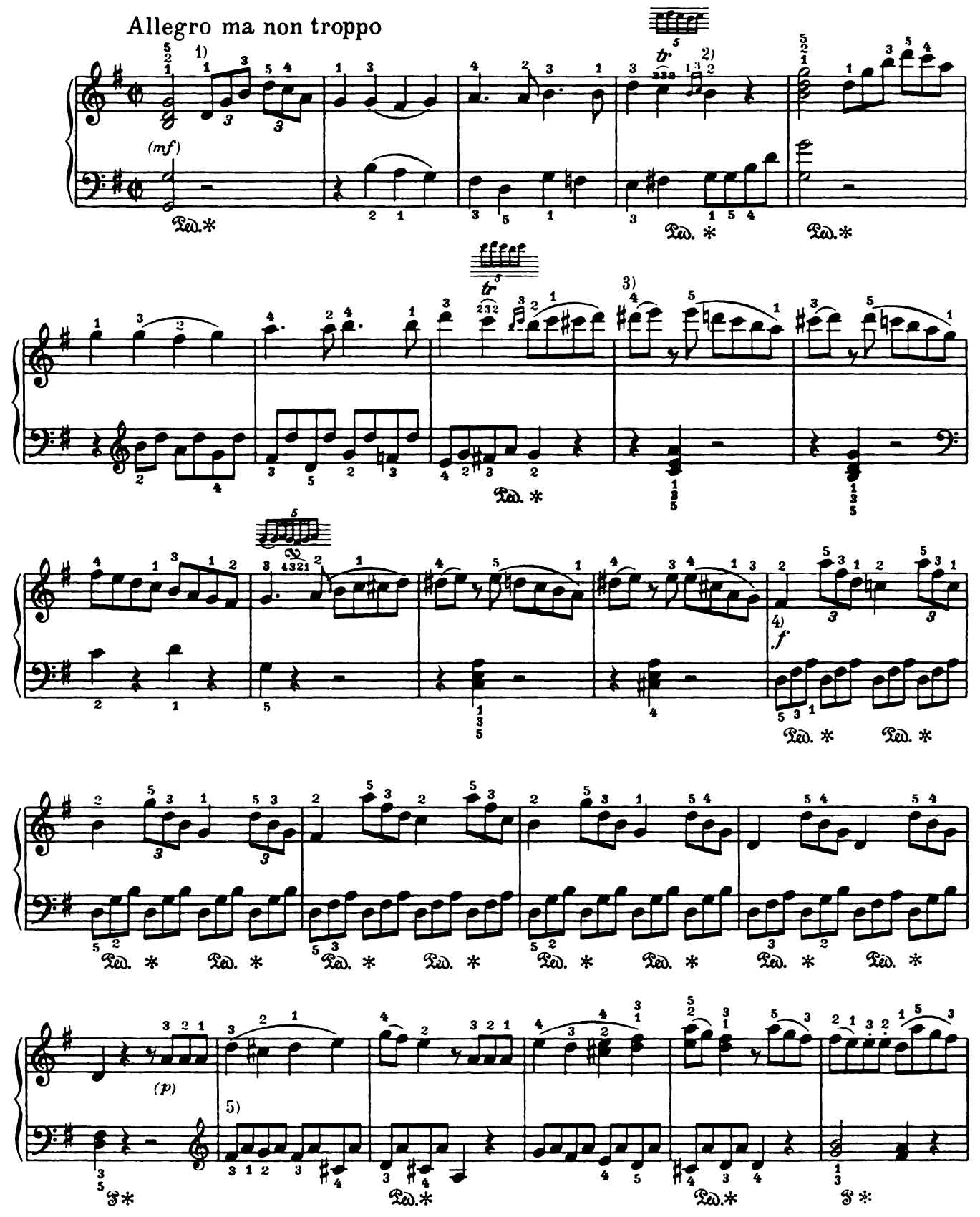

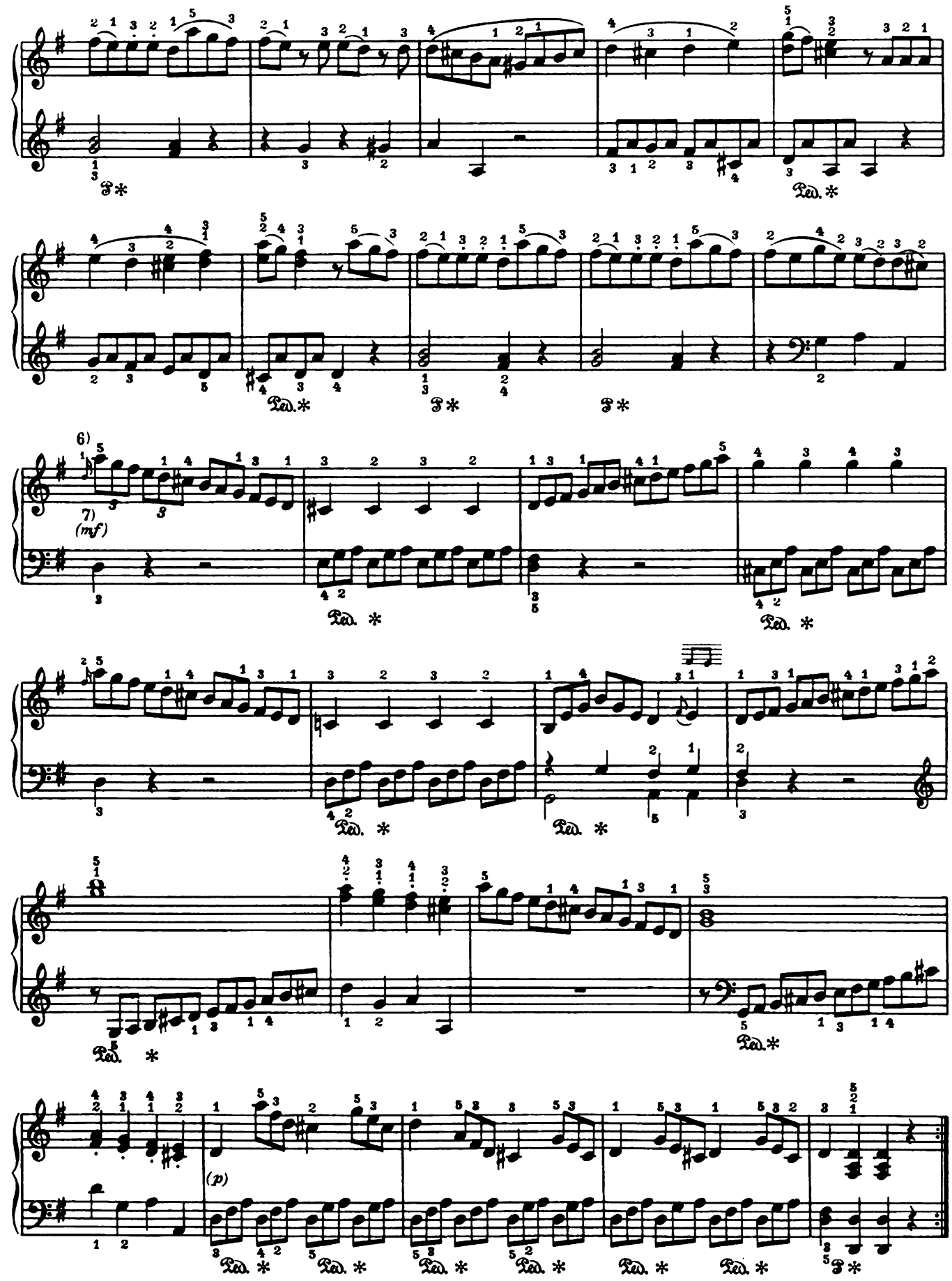
6)
7)
(mf)
(p)

(mf)

8)

9)

(sempre p)

10)

(cresc.)

(f)

tr

(mf)

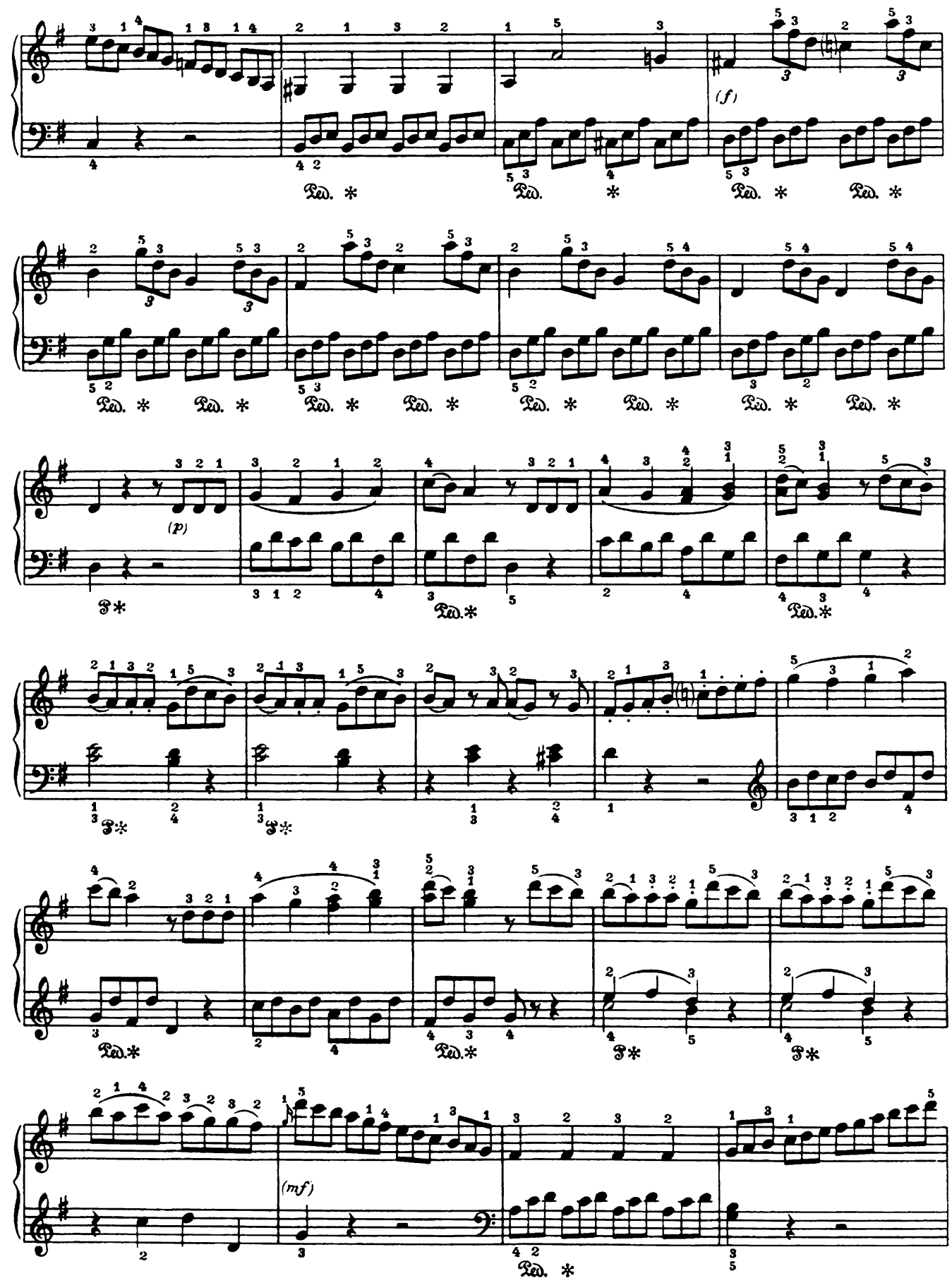
(f)
(p)
(mf)

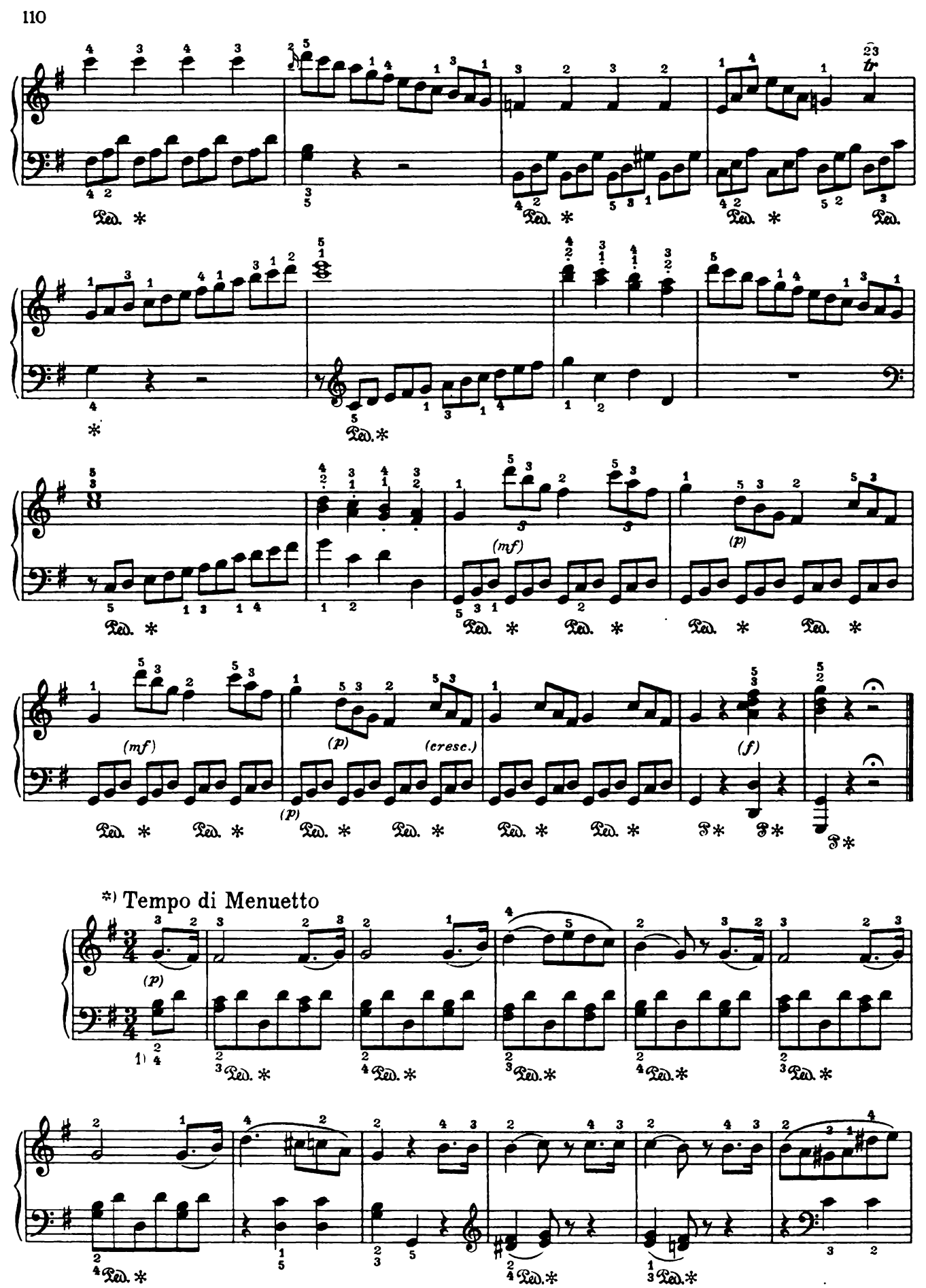
(mf)
(p)
(cresc.)
(f)
*) Tempo di Menuetto
(p)

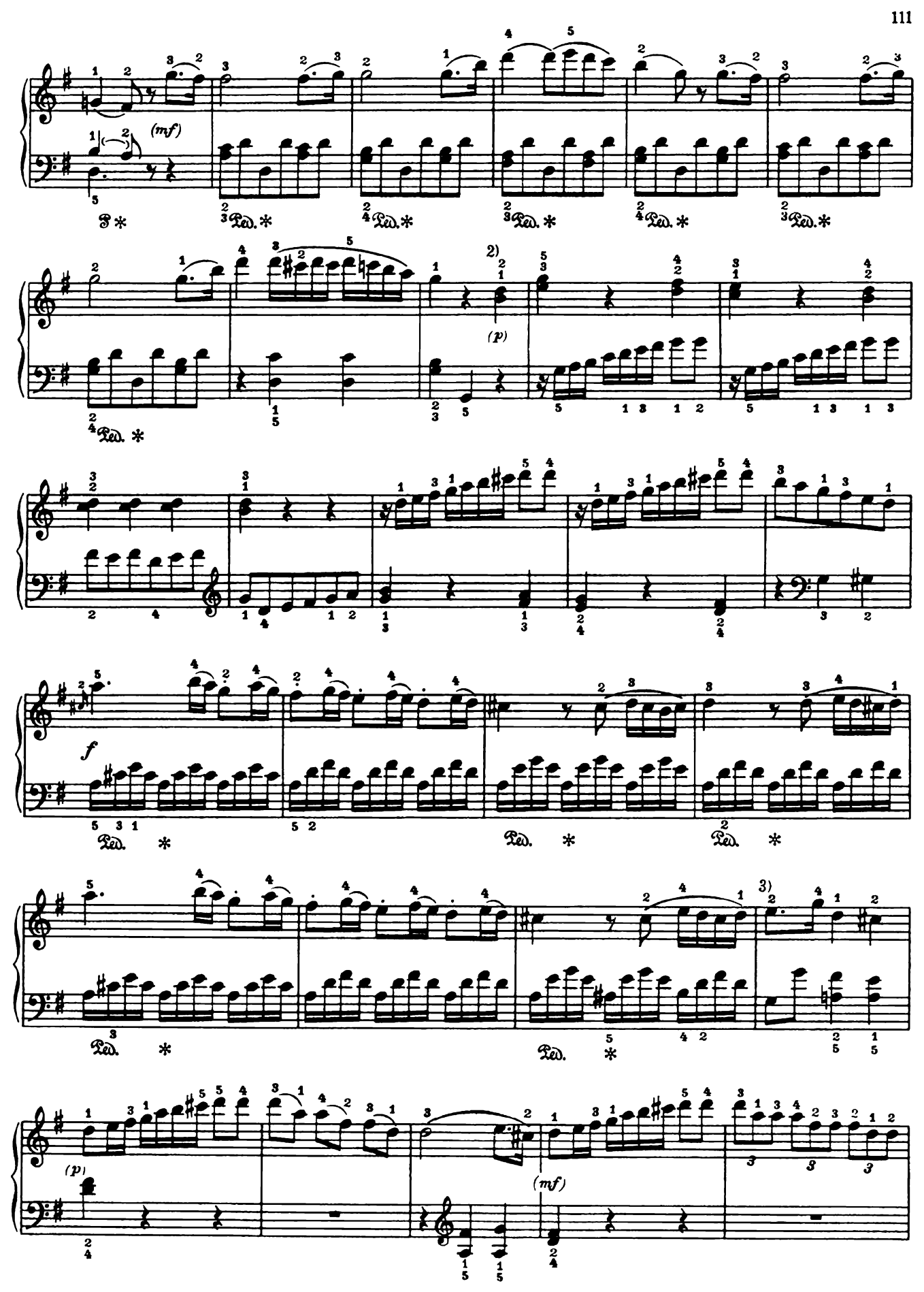
(mf)
Ped. *
2)
(p)
f
3)
(p)
(mf)

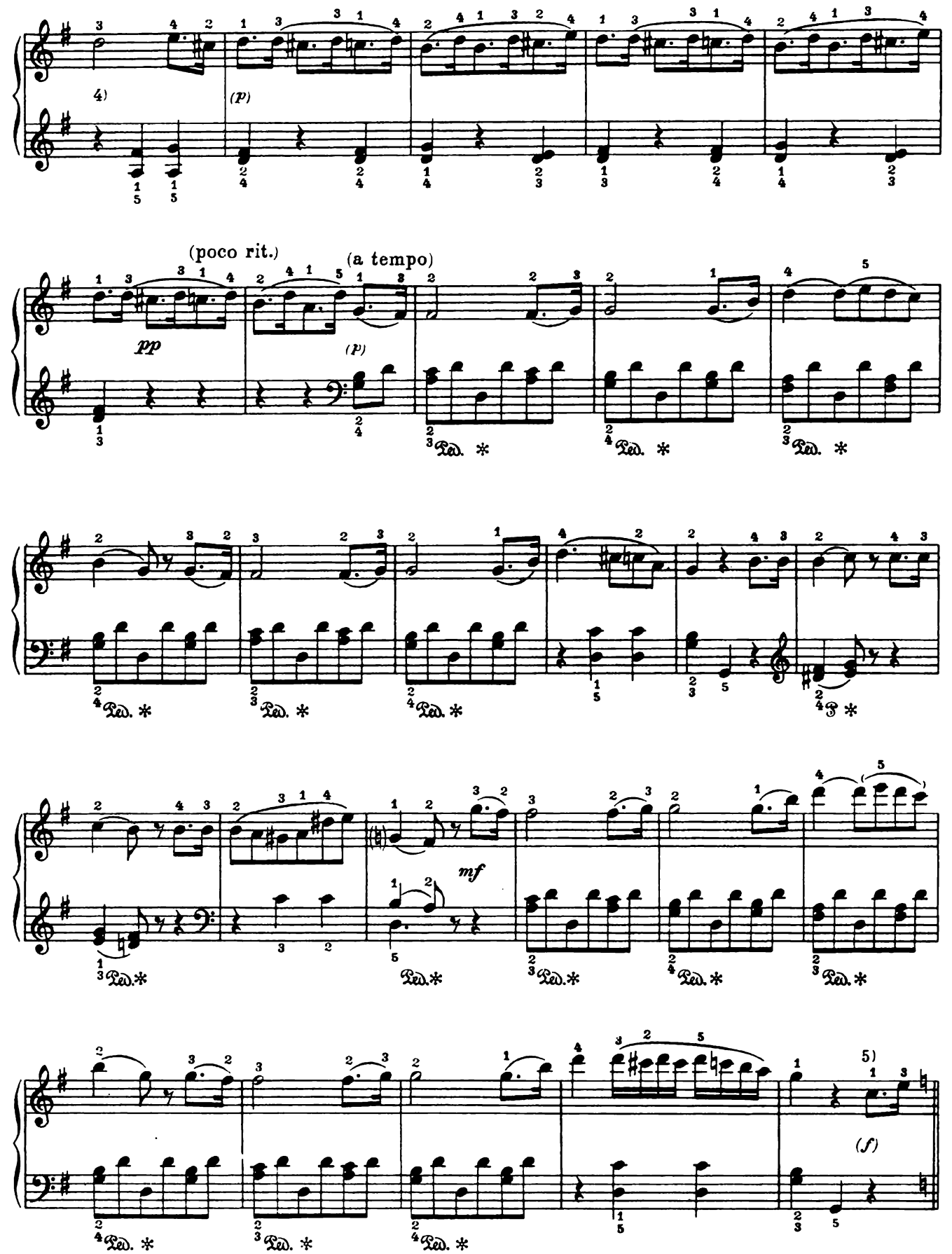
4)
(p)
(poco rit.)
(a tempo)
pp
(p)
mf
5)
(f)

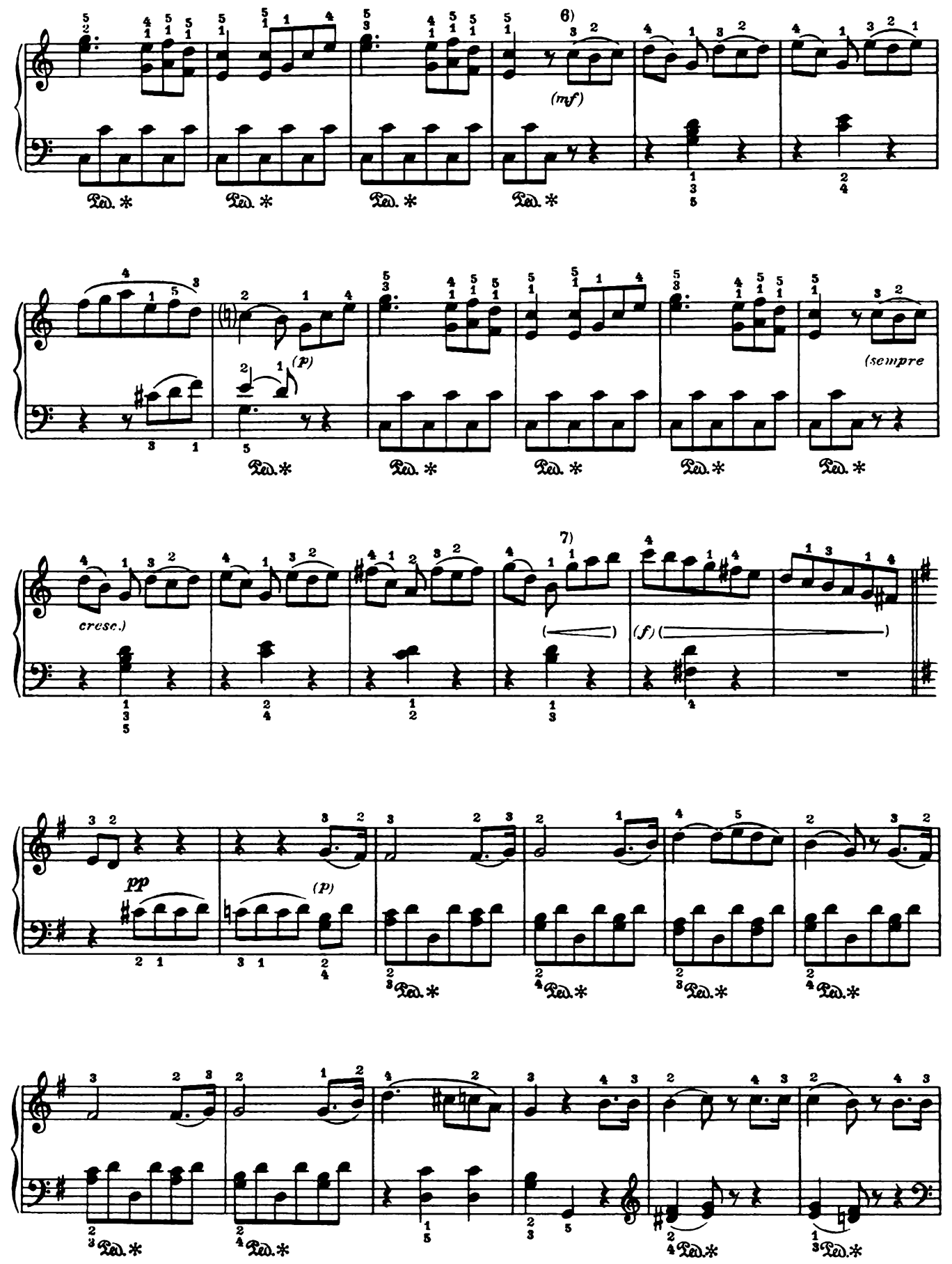
6)
(mf)
Ped. *
(p)
(sempre
cresc.)
7)
(f)
pp
(p)

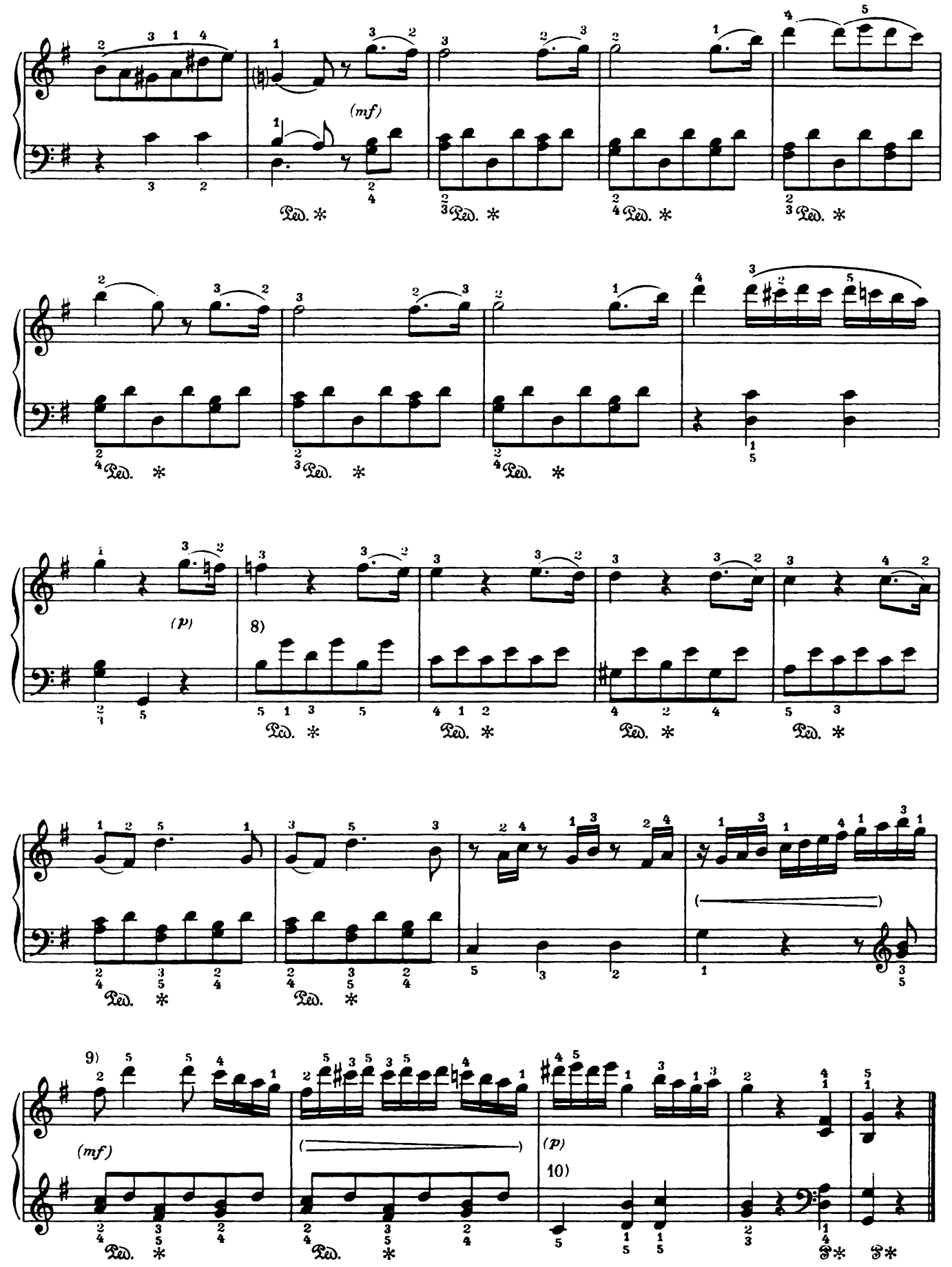
(mf)
Ped. *
(p)
8)
9)
(mf)
(p)
10)

*) SONATE No 21

Op. 53

Dem Grafen von Waldstein gewidmet

*) СОНАТА N 21

Соч. 53

Посвящается графу Вальдштейну

** Allegro con brio

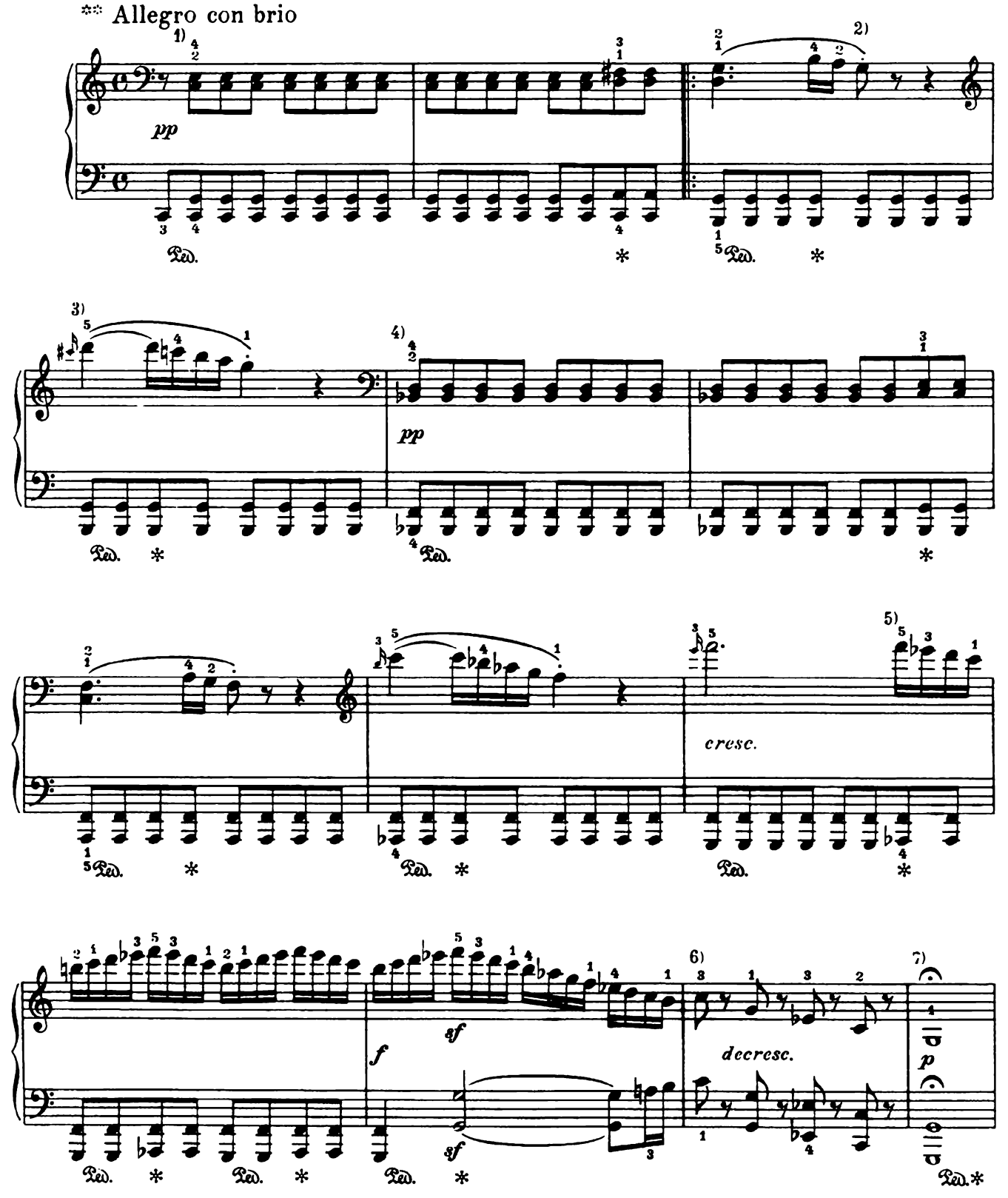

8)

pp

Ped. * Ped. *

Ped. * *pp* Ped. * Ped. *

Ped. * *cresc.* Ped. * Ped. *

9)

p

Ped. * Ped. *

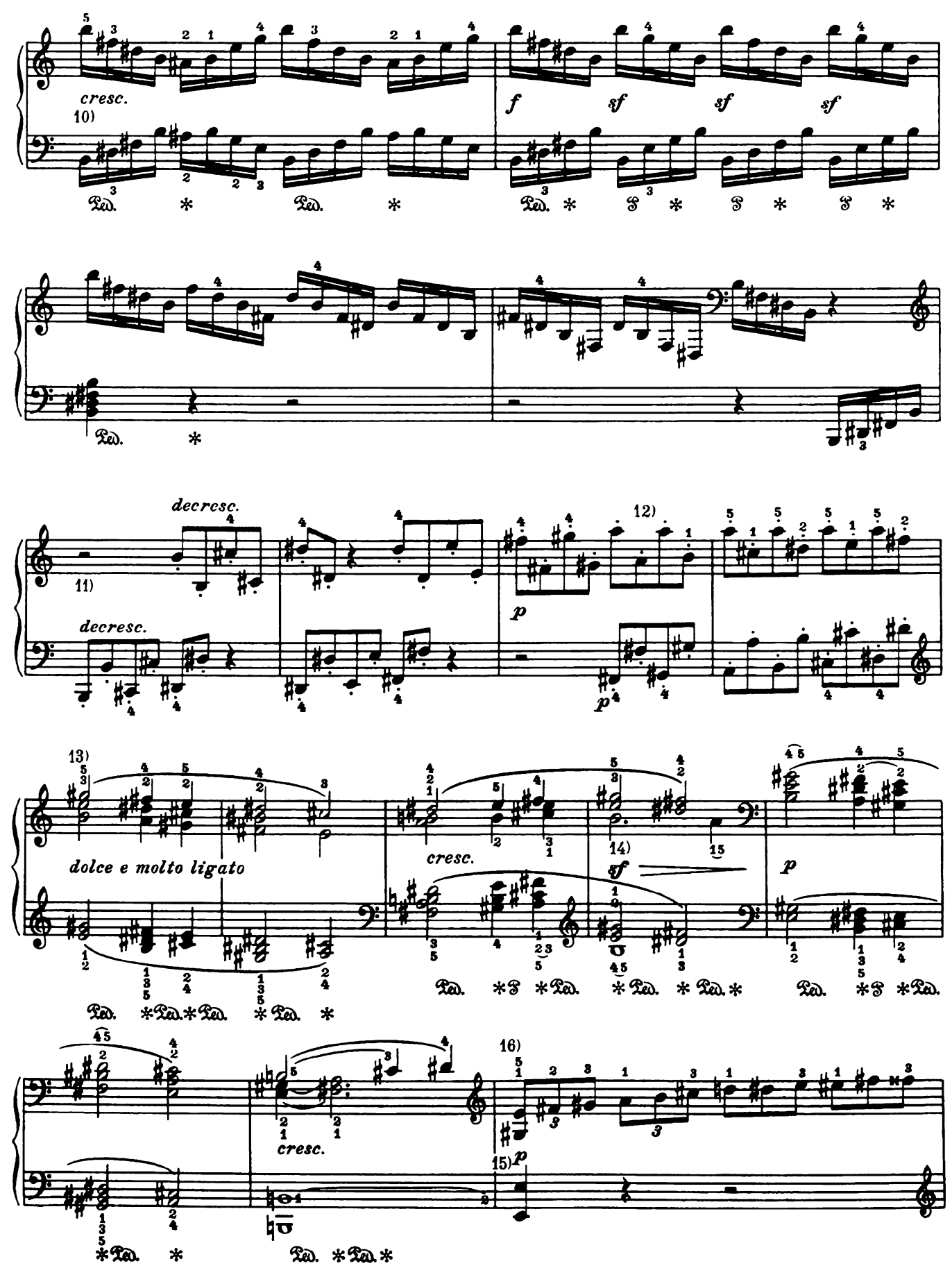
cresc.
10)
f
sf
sf
sf
decresc.
11)
decresc.
12)
p
p
13)
dolce e molto ligato
cresc.
14)
sf
p
cresc.
15)
p
16)

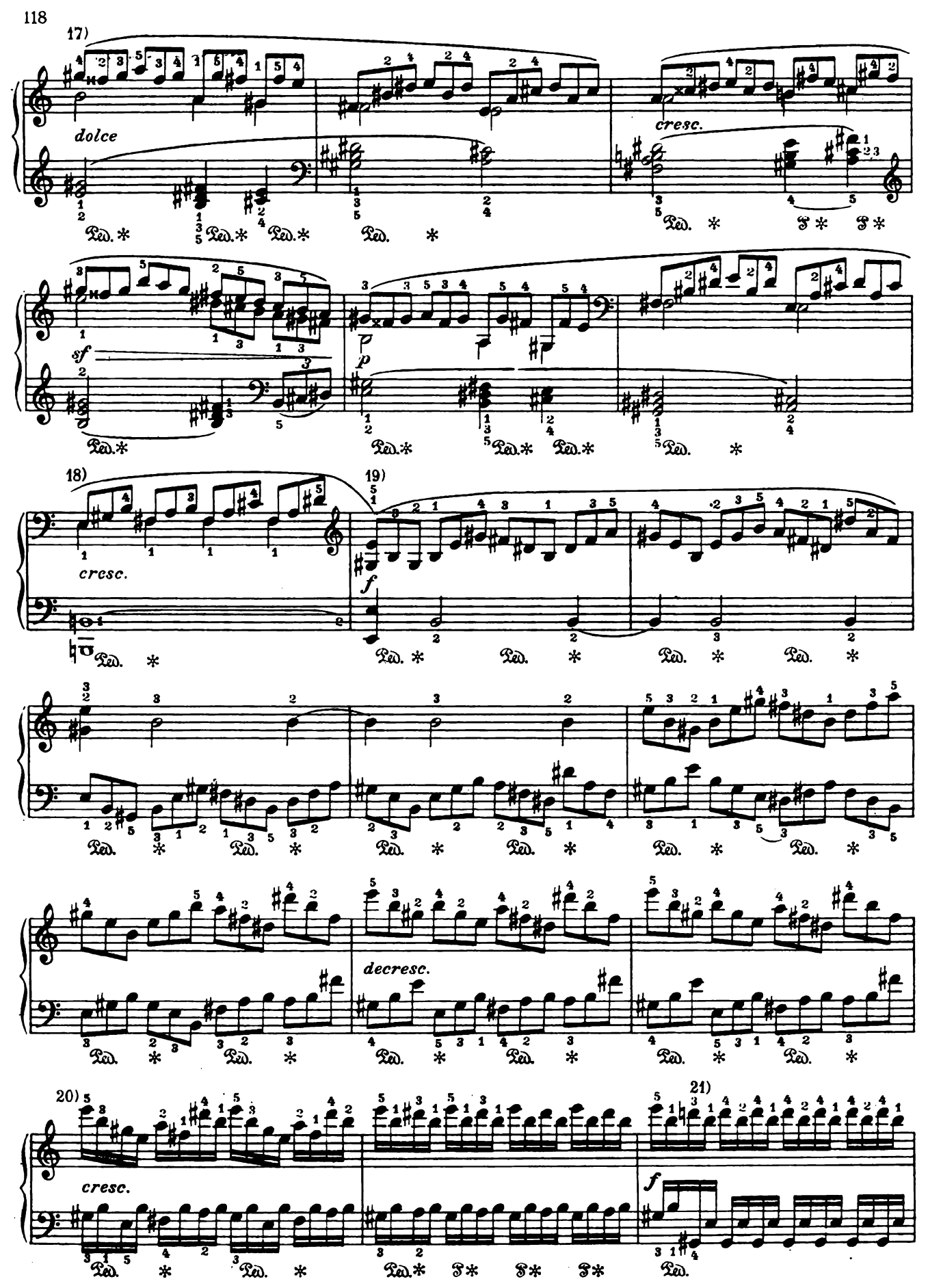
17)
dolce
cresc.
sf
p
18)
cresc.
19)
f
decresc.
20)
cresc.
21)
f

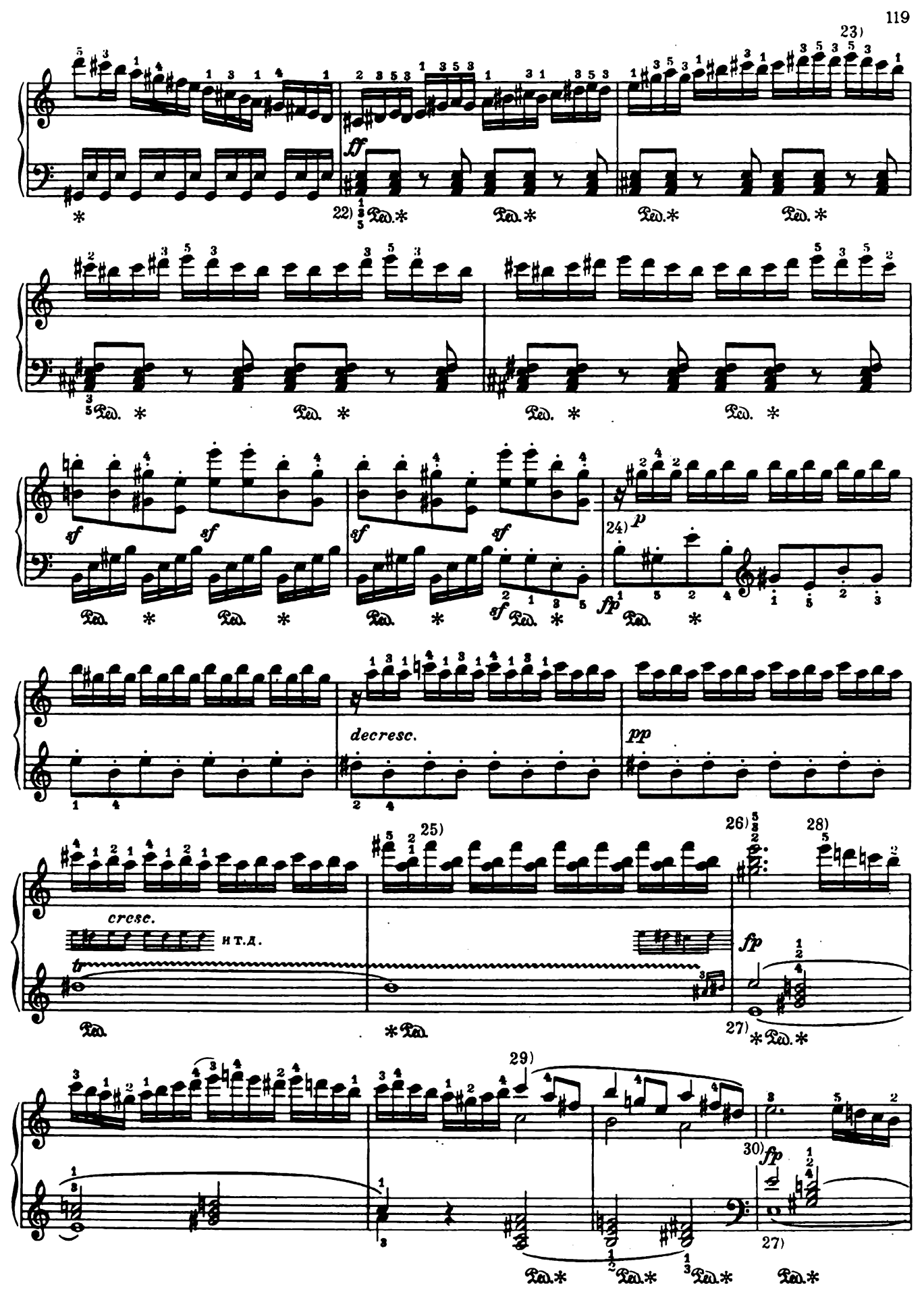
23)
ff
22)
sf
24)
p
fp
decresc.
pp
cresc.
и т. д.
tr
25)
26)
28)
fp
27)
29)
30)
fp
27)

31) cresc.

p

31) cresc.

32)

p

1.

pp

2.

33)

cresc.

p

cresc.

32)

p

pp

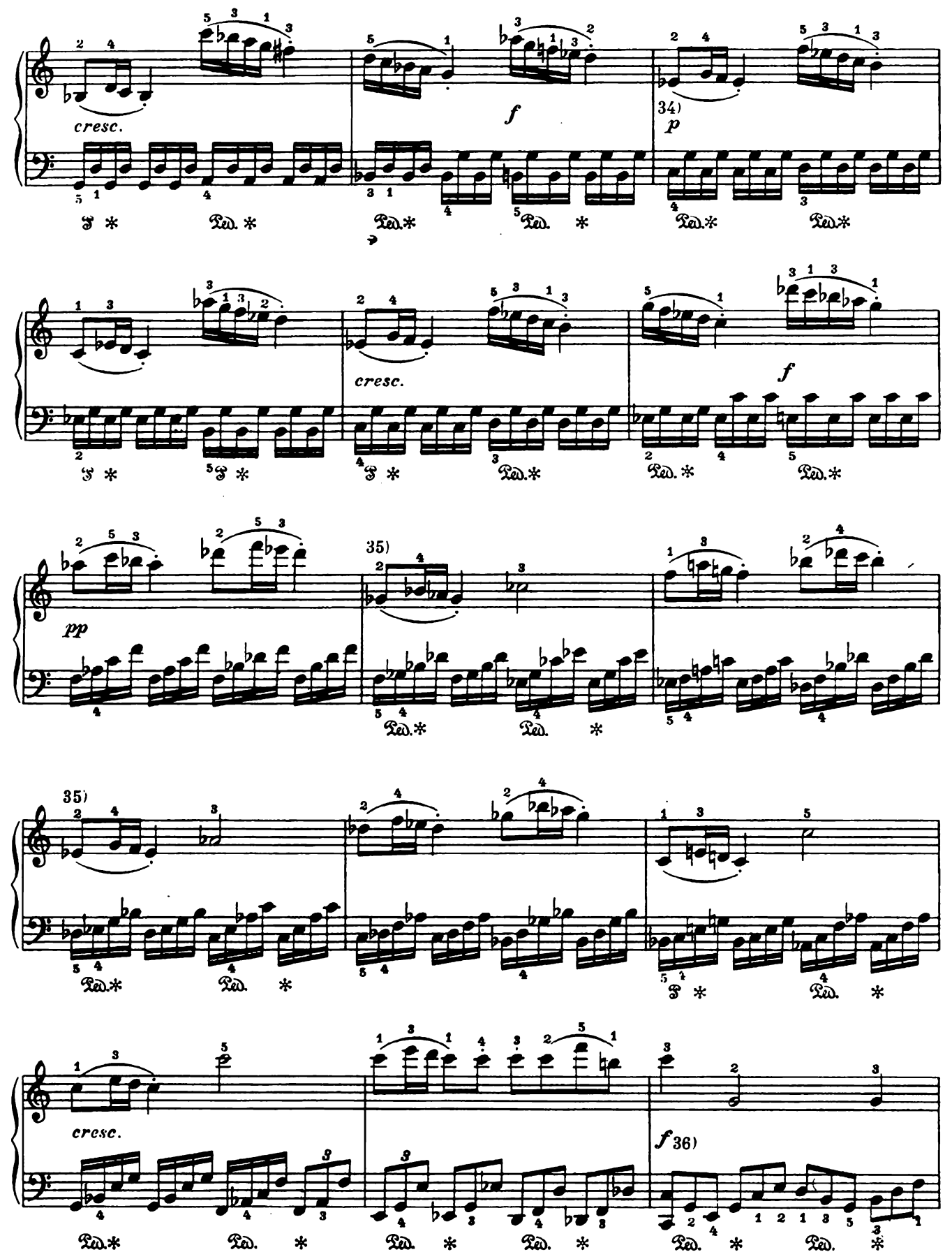
cresc.
f
34)
p
cresc.
f
pp
35)
35)
cresc.
f 36)

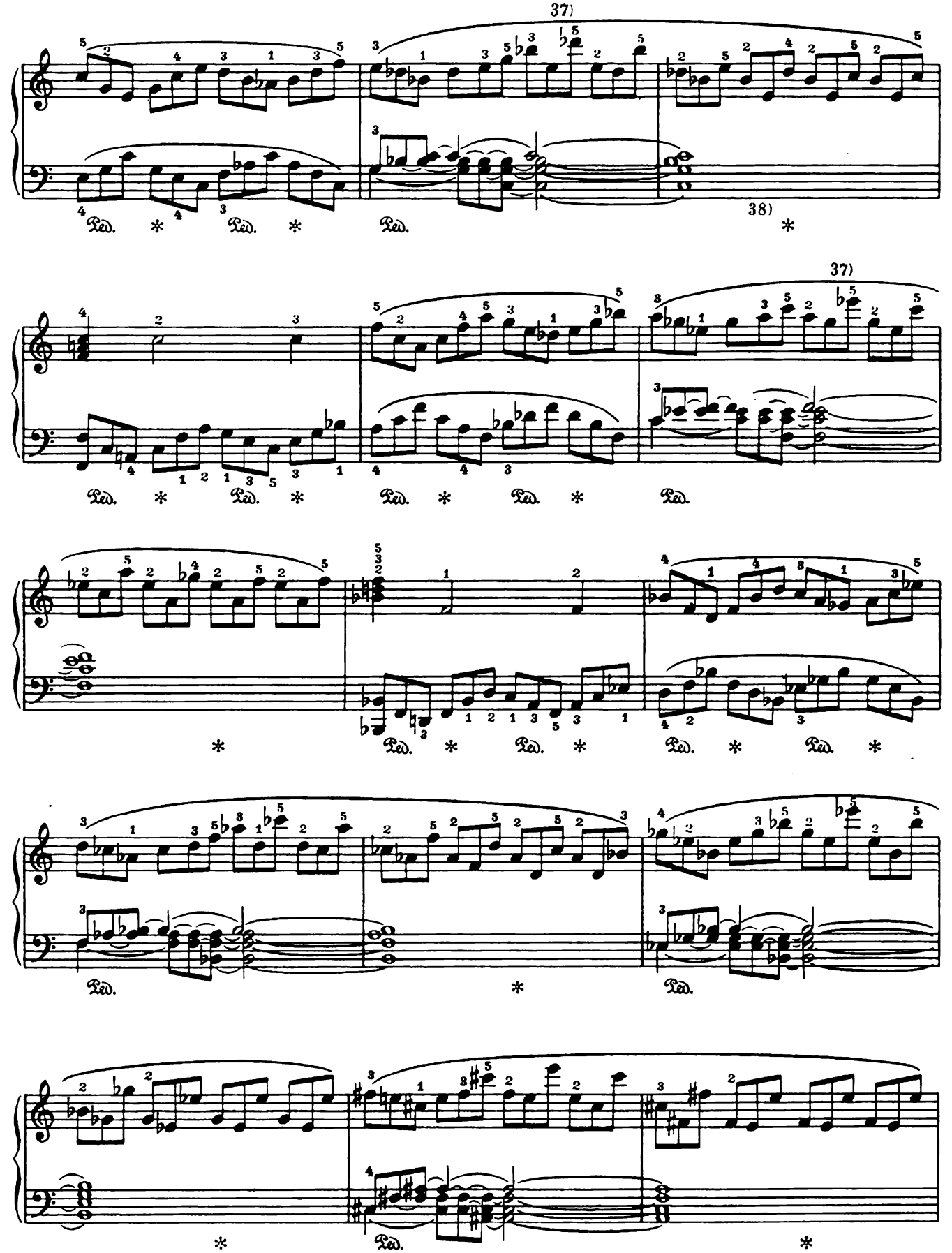
37)
38)
37)
Ped.

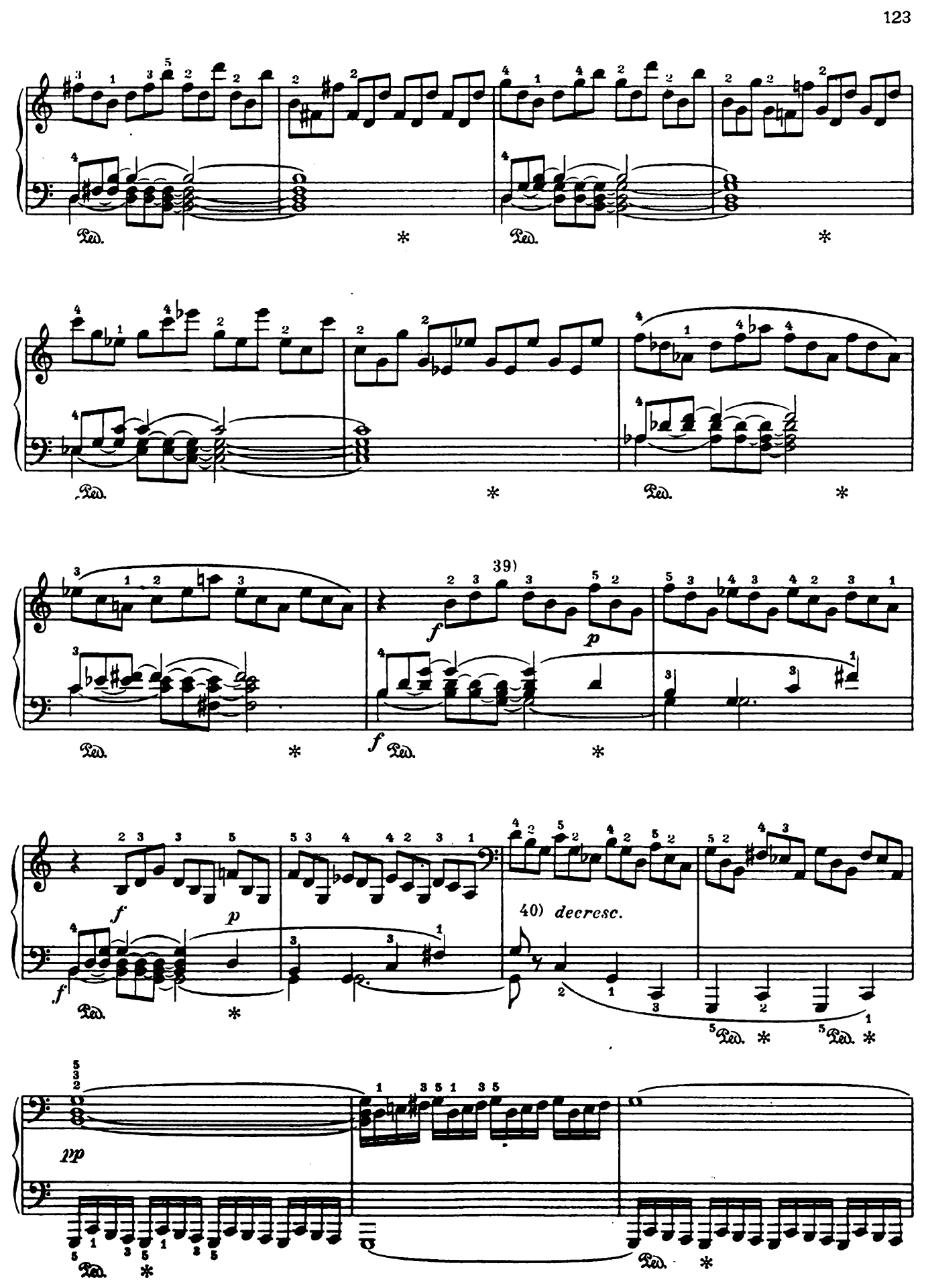
39)
40) decresc.

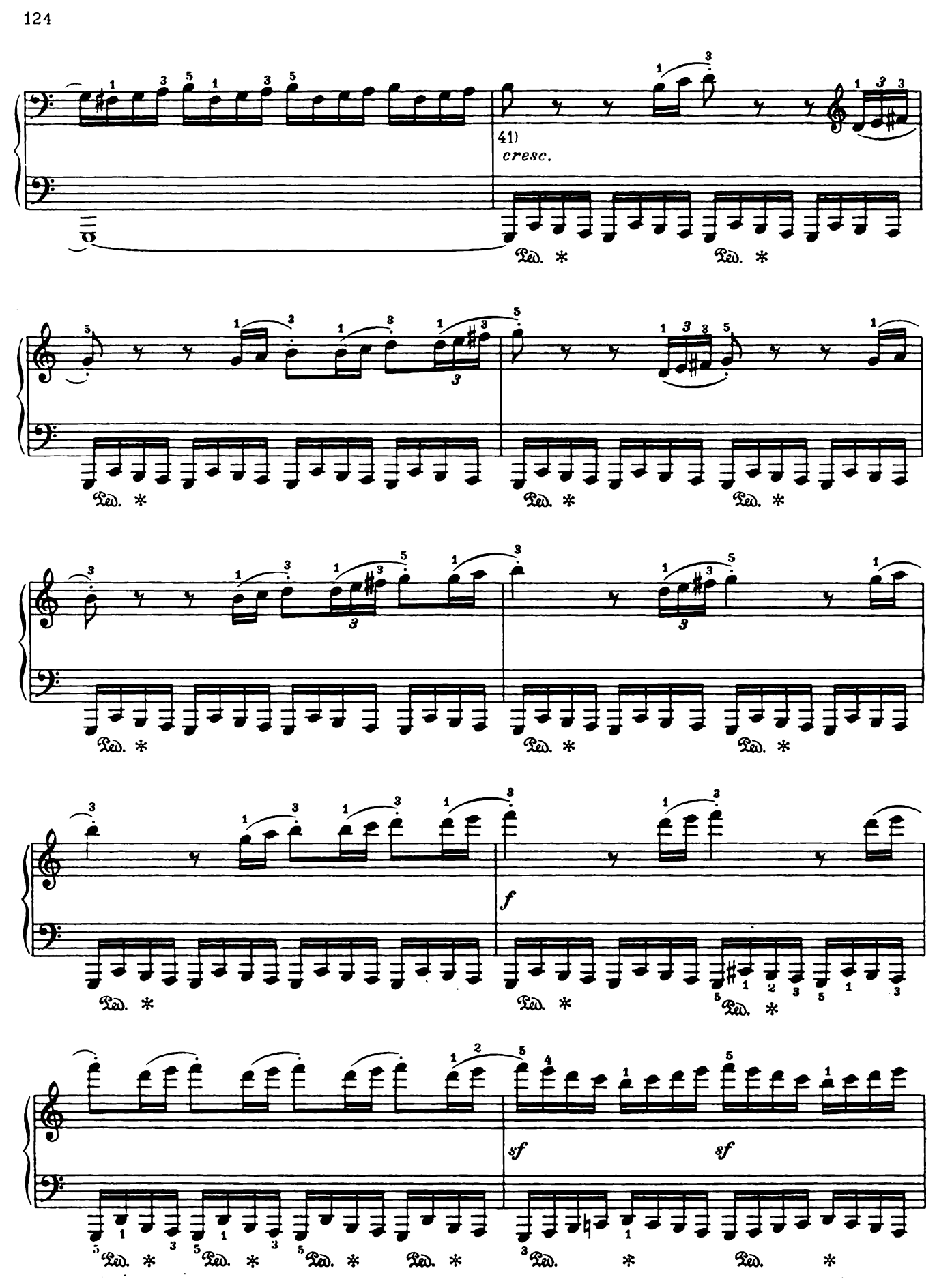
41)
cresc.
f
sf
sf

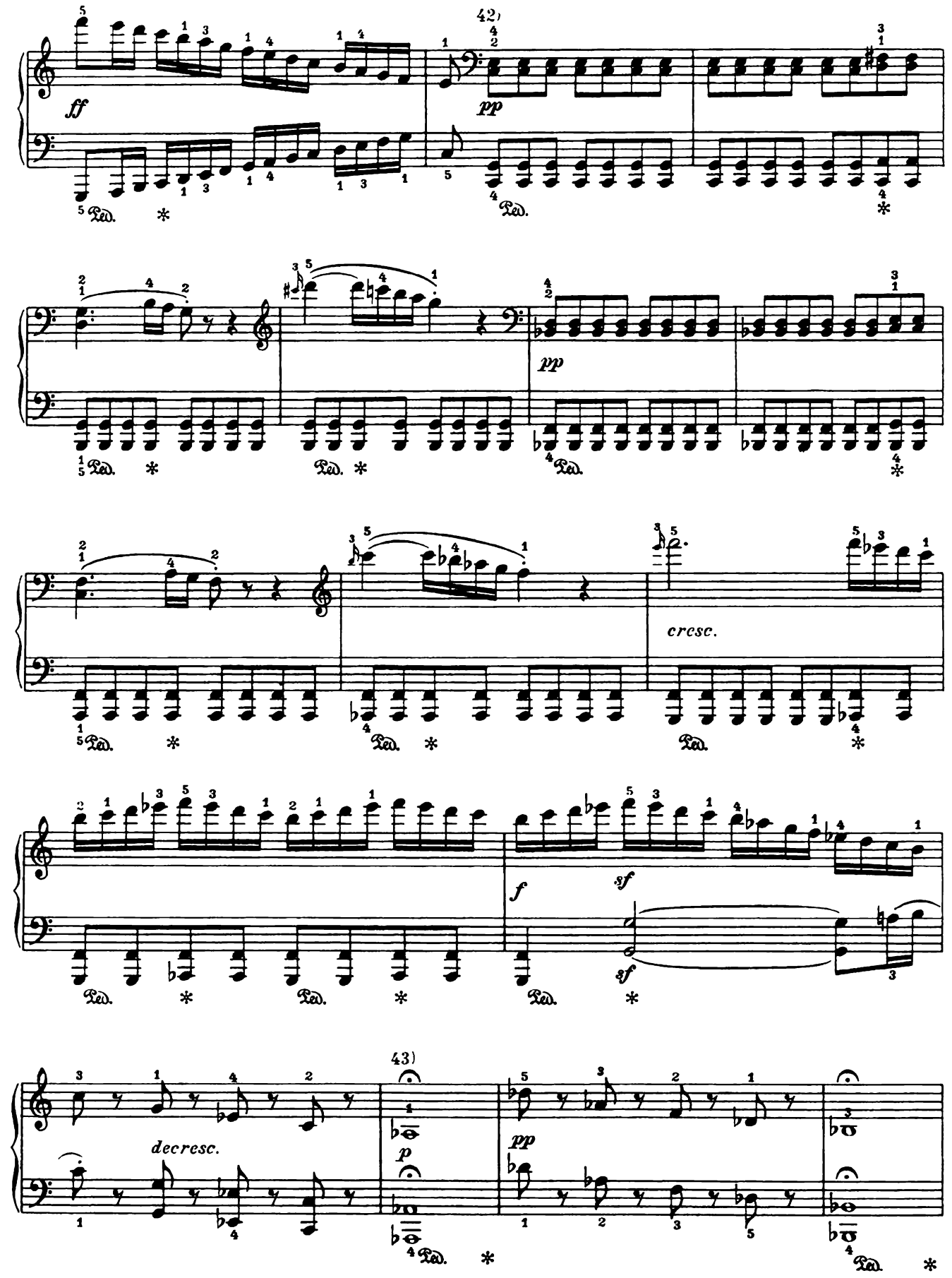
42)
ff
pp
pp
cresc.
f
sf
sf
43)
decresc.
p
pp

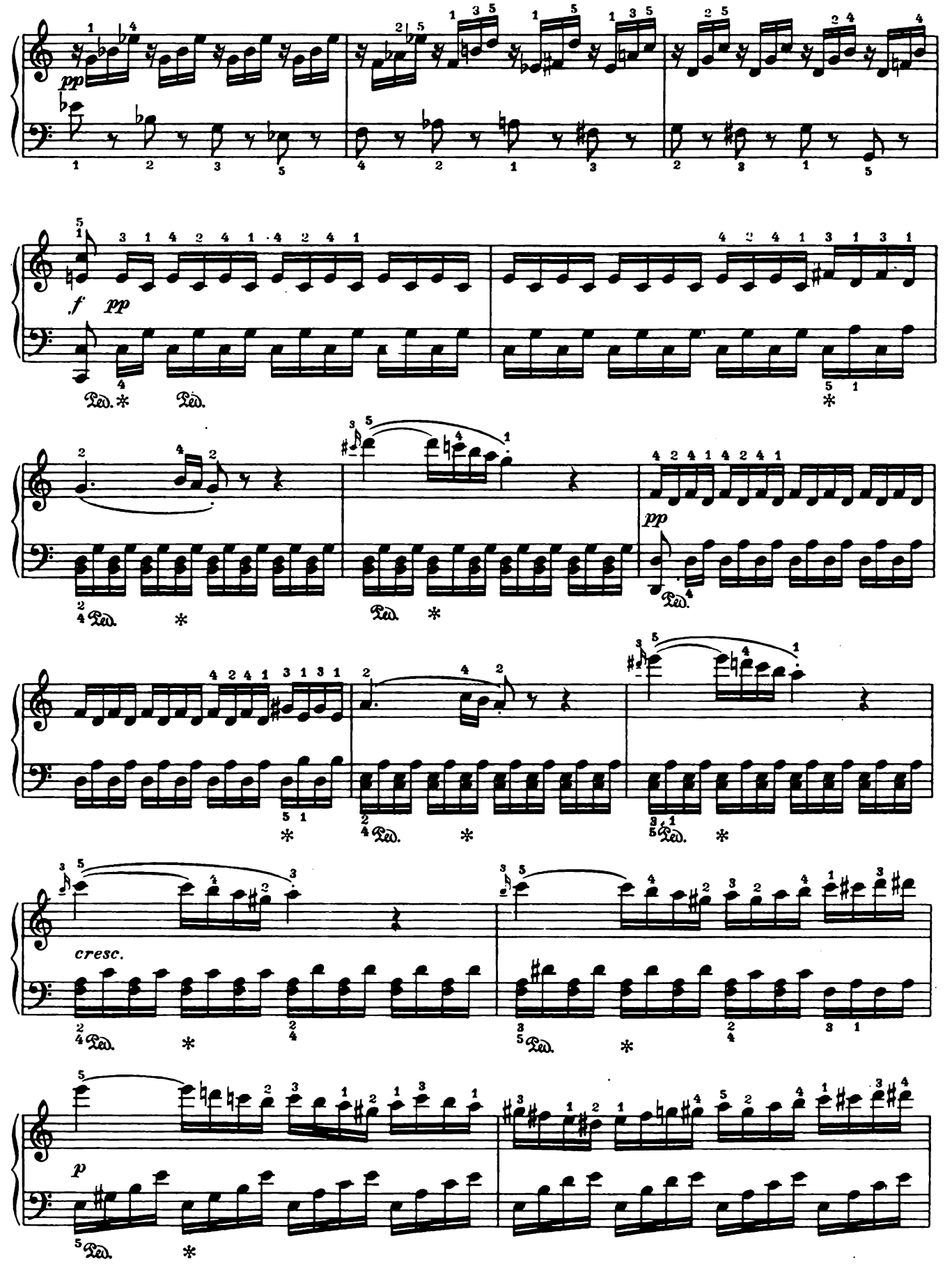
pp
f
pp
pp
cresc.
p

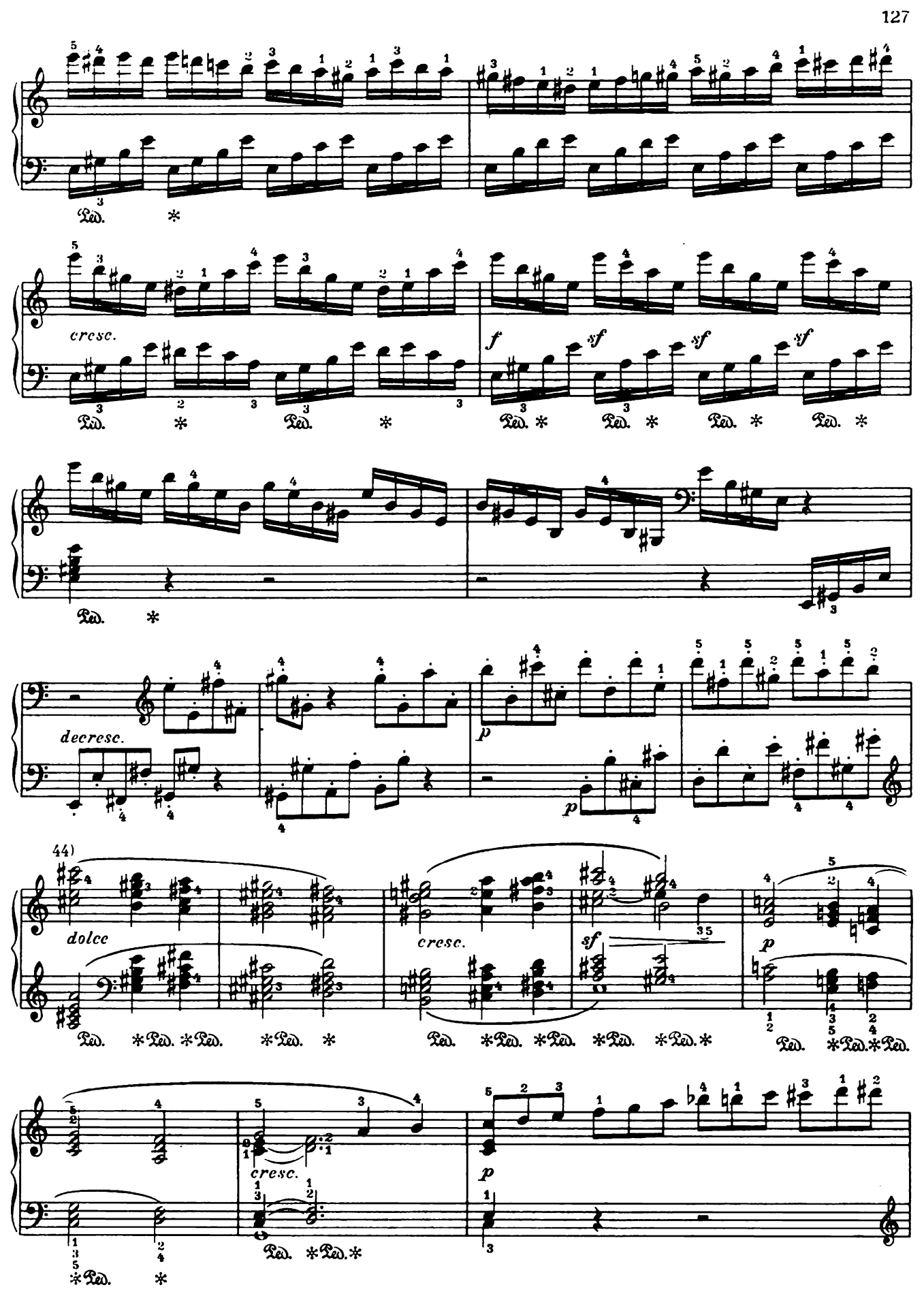
cresc.
f
sf
decresc.
p
44)
dolce
cresc.
sf
p
cresc.
p

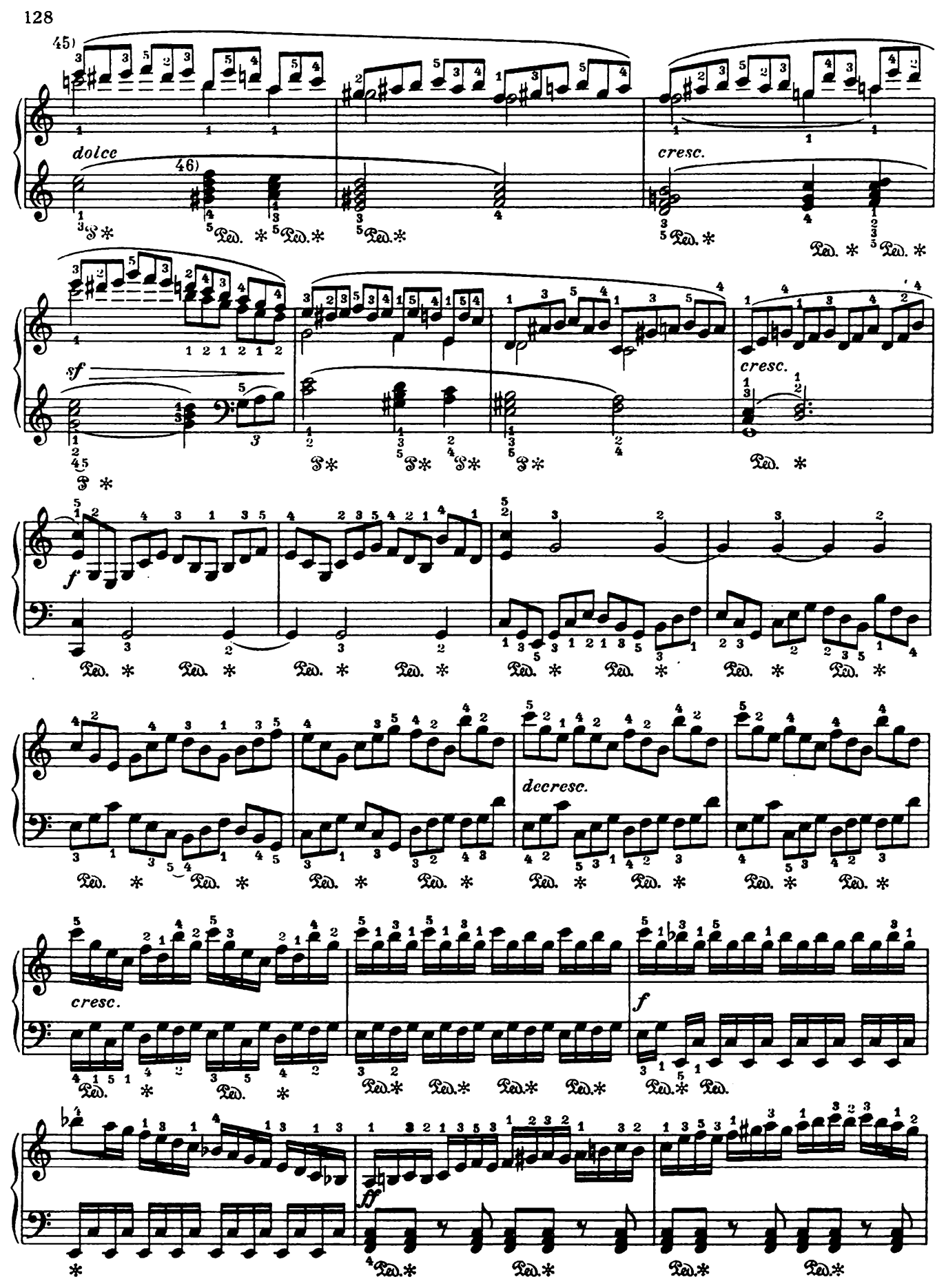
45)
dolce
46)
cresc.
sf
cresc.
f
decresc.
cresc.
f
ff

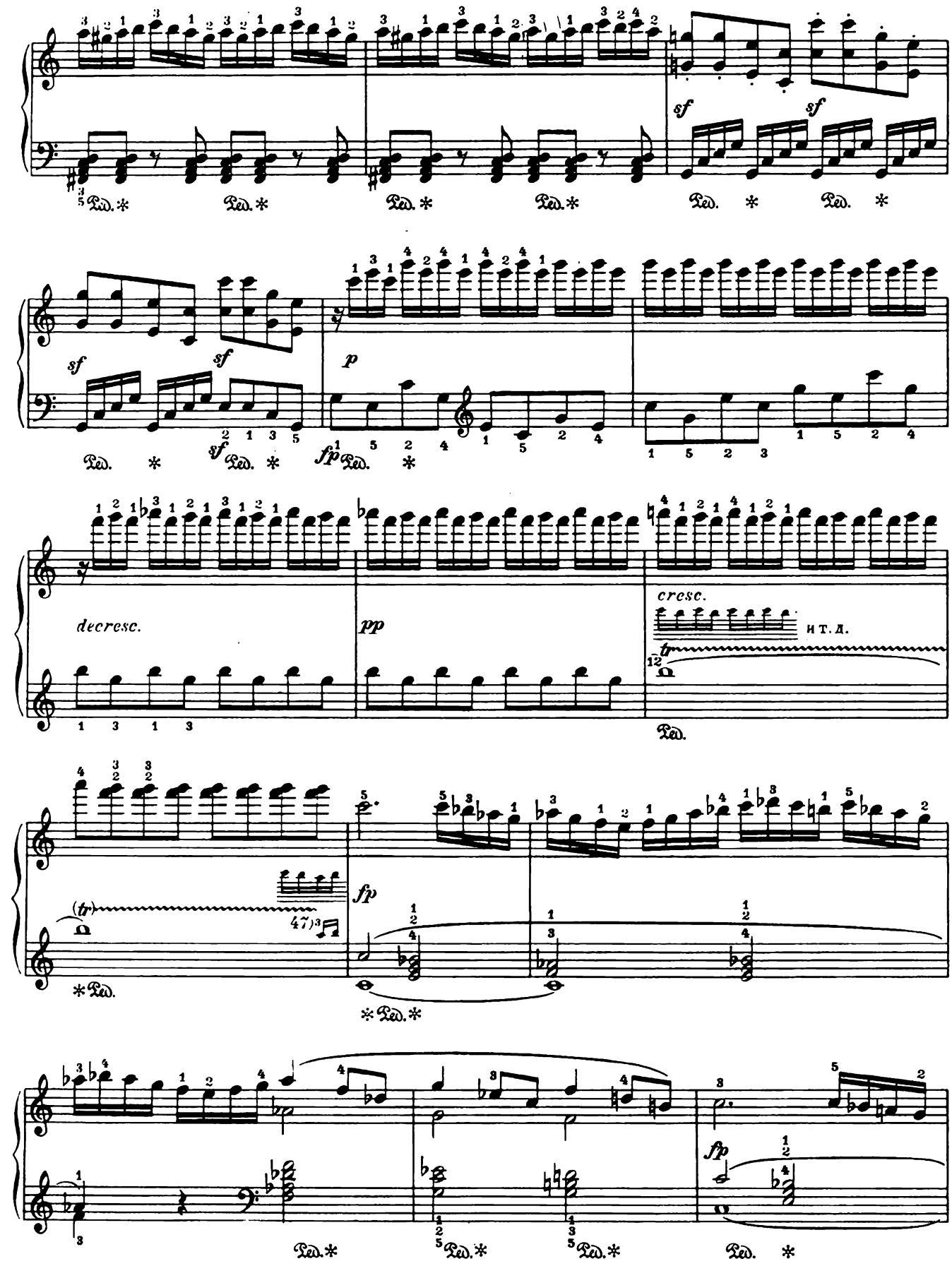
sf
sf
sf
sf
sf
p
fp
decresc.
pp
cresc.
и т. д.
fp
fp

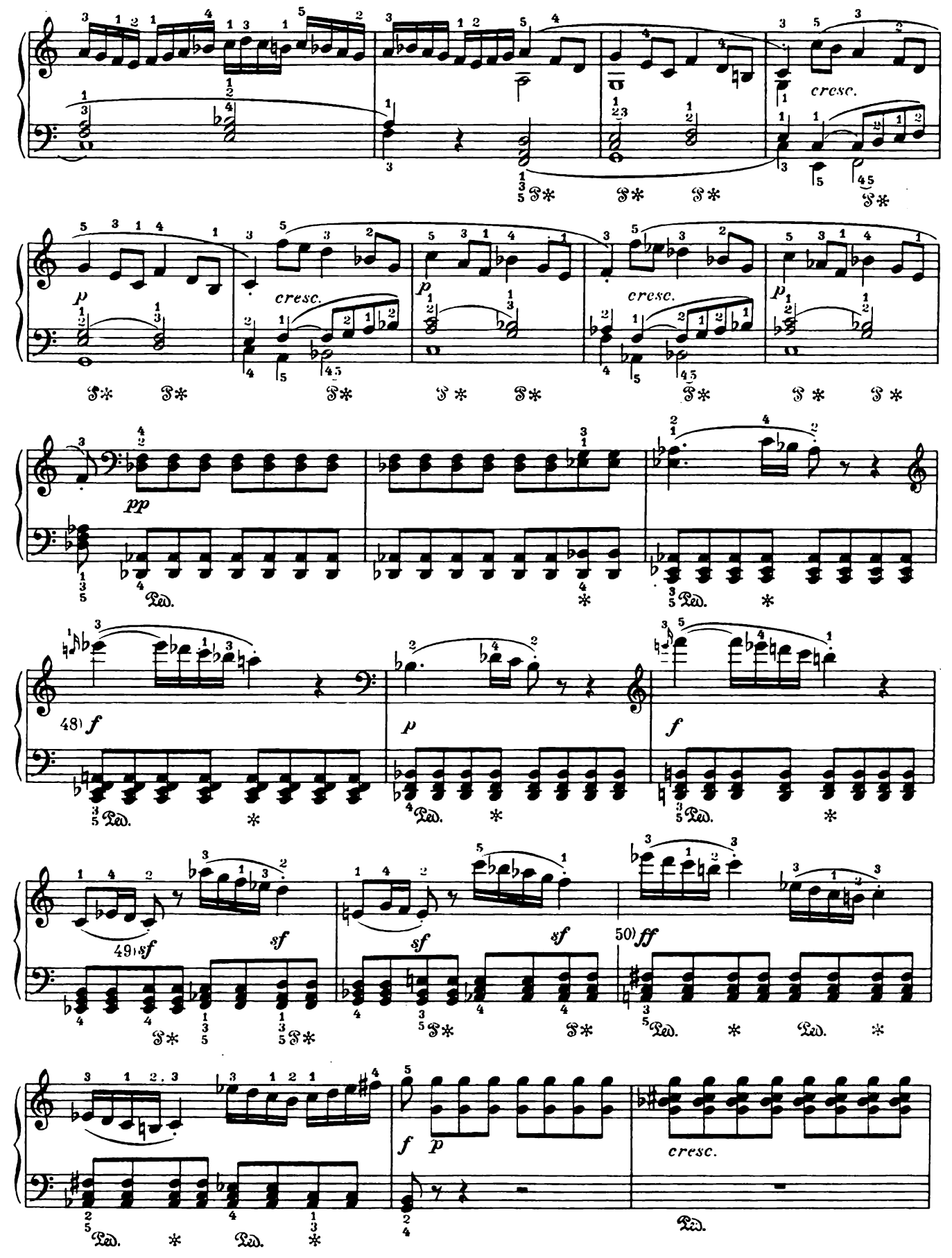
cresc.
p
cresc.
p
cresc.
pp
48) f
p
f
49) sf
sf
sf
sf
50) ff
f
p
cresc.

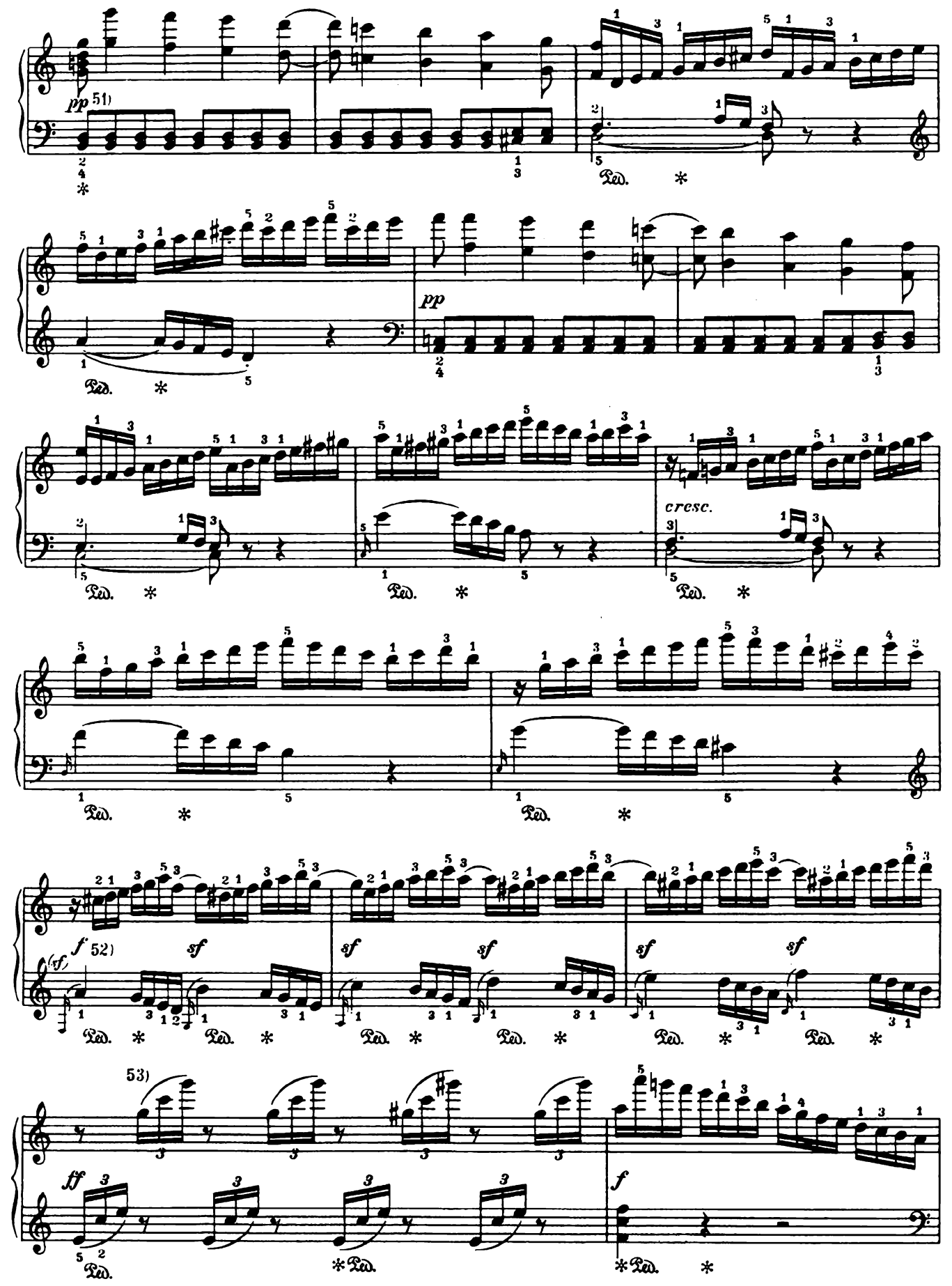
pp 51)
Ped. *
pp
Ped. *
Ped. *
cresc.
Ped. *
Ped. *
Ped. *
f 52)
sf
(sf)
Ped. *
Ped. *
Ped. *
Ped. *
Ped. *
Ped. *
53)
ff
Ped.
*Ped.
f
*Ped.
*

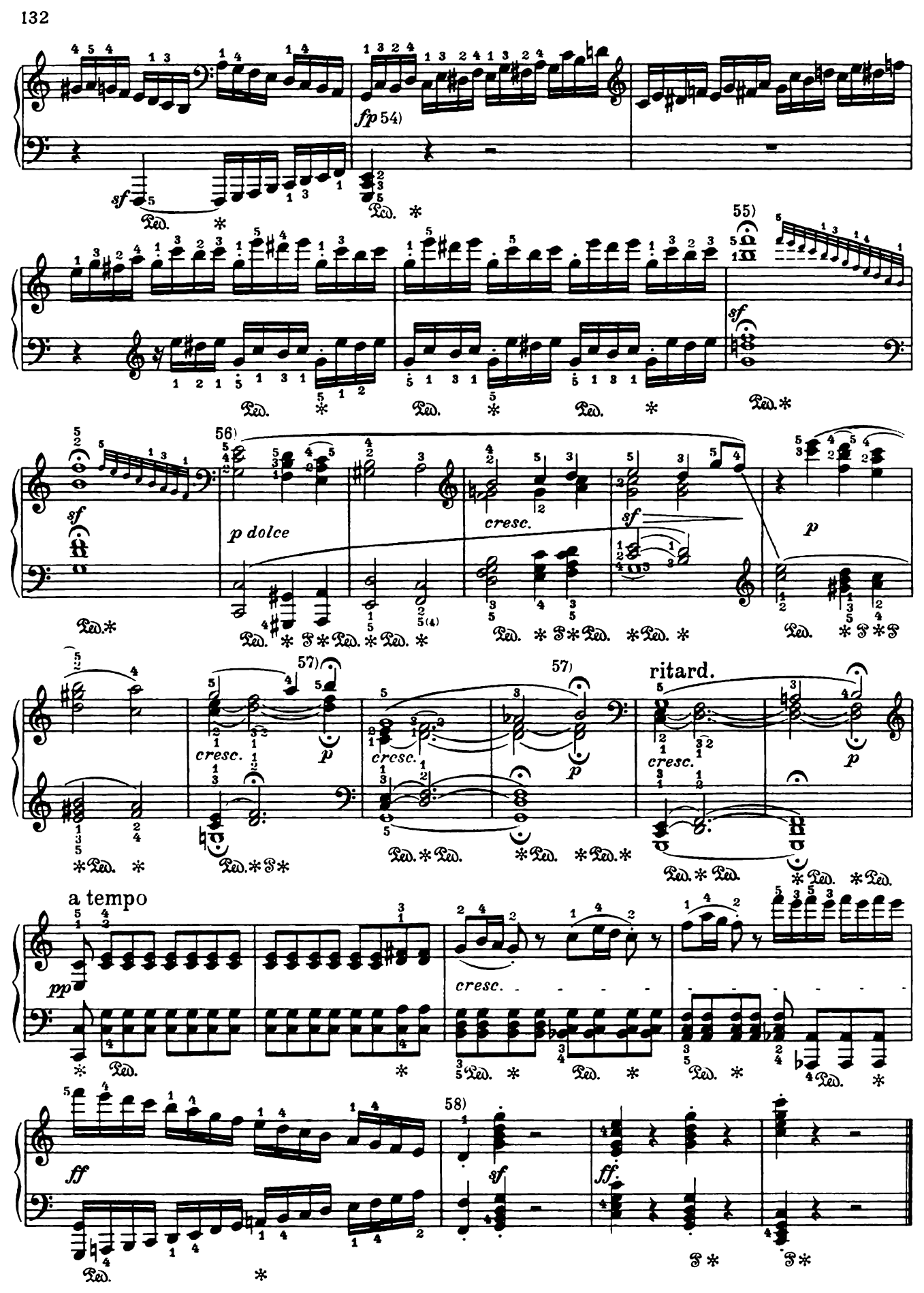
sf
fp 54)
55)
sf
56)
p dolce
cresc.
sf
p
57)
cresc.
p
57)
cresc.
p
ritard.
cresc.
p
a tempo
pp
cresc.
ff
58)
sf
ff

*) INTRODUZIONE

Adagio molto

ten.

pp

cresc.

sf

p

decresc.

pp

rinforzando

sf sf

sf sf decresc.

p

rinf.

sf sf decresc.

p

p cresc. sf

sf

p cresc. sf

decresc.

12) cresc.

13) pp cresc.

14) pp 15) cresc.

sf

sf decresc.

16) pp

17) sf

attacca subito il Rondo

*) RONDO

Allegretto moderato

1) sempre pianissimo

2) 3)

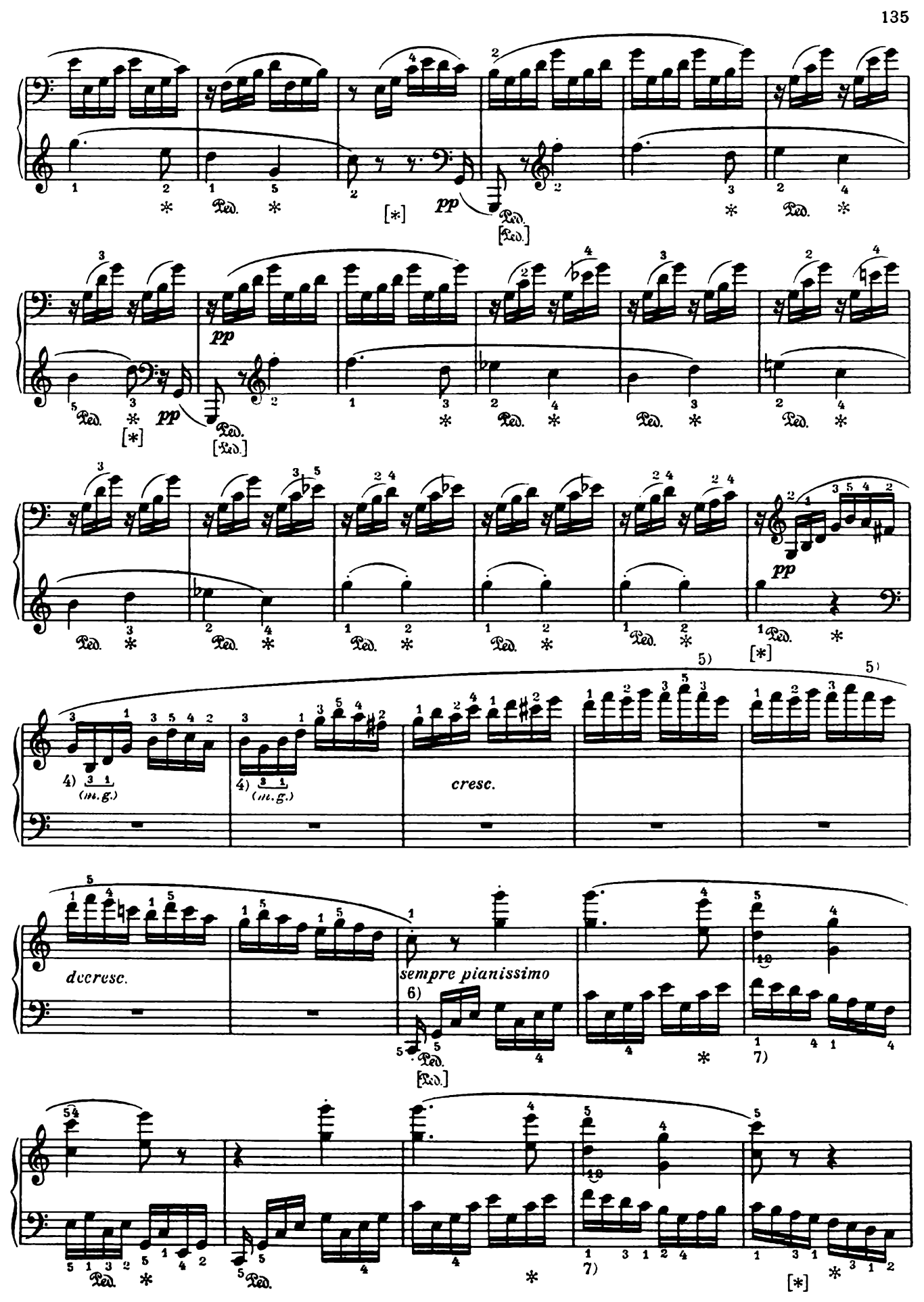
pp
Ped.
[*]
[Ped.]
4) (m.g.)
5)
cresc.
decresc.
sempre pianissimo
6)
7)

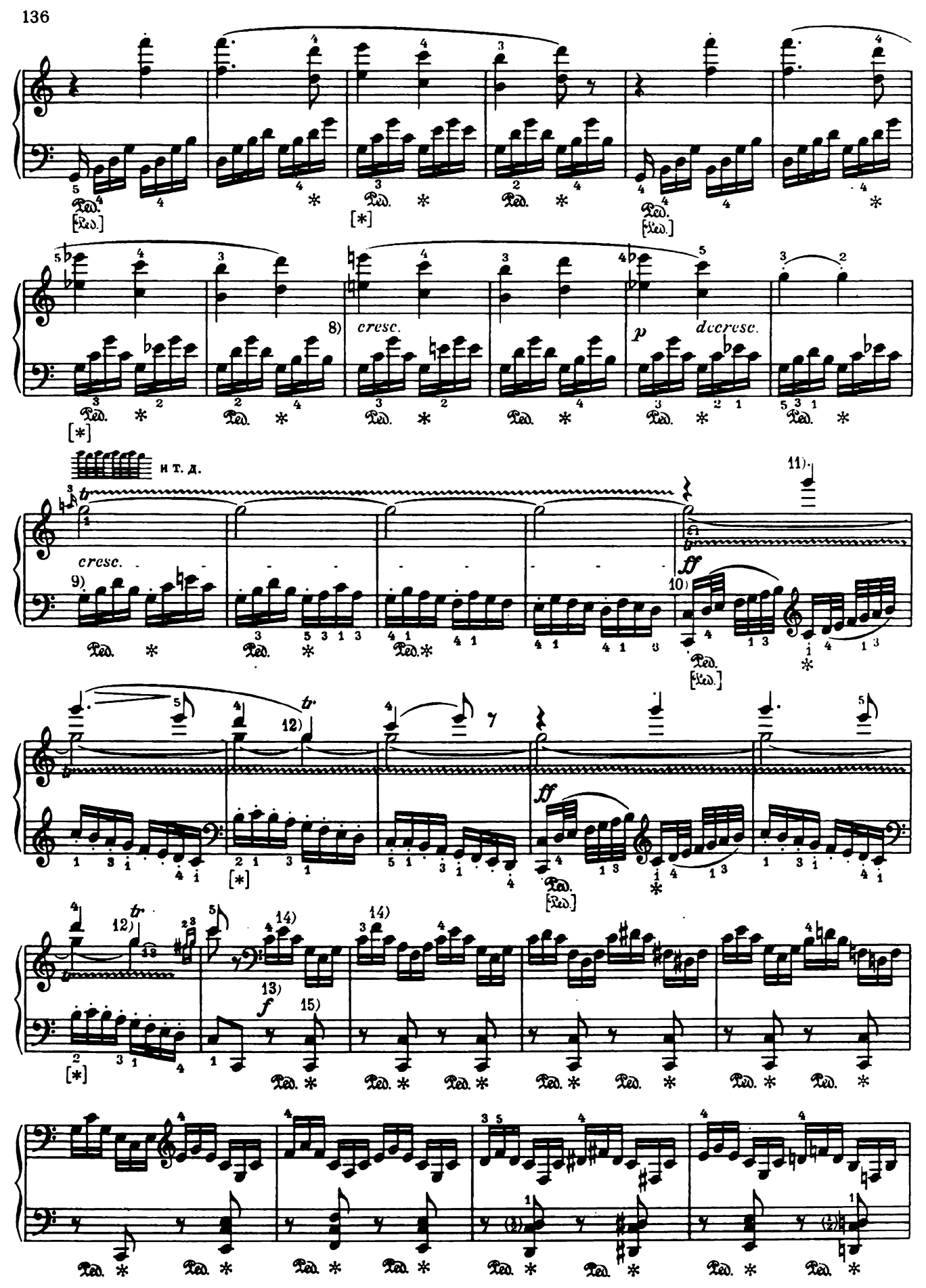
8)
cresc.
p
decresc.
и т. д.
cresc.
9)
10)
ff
11)
12)
ff
12)
13)
f
14)
14)
15)

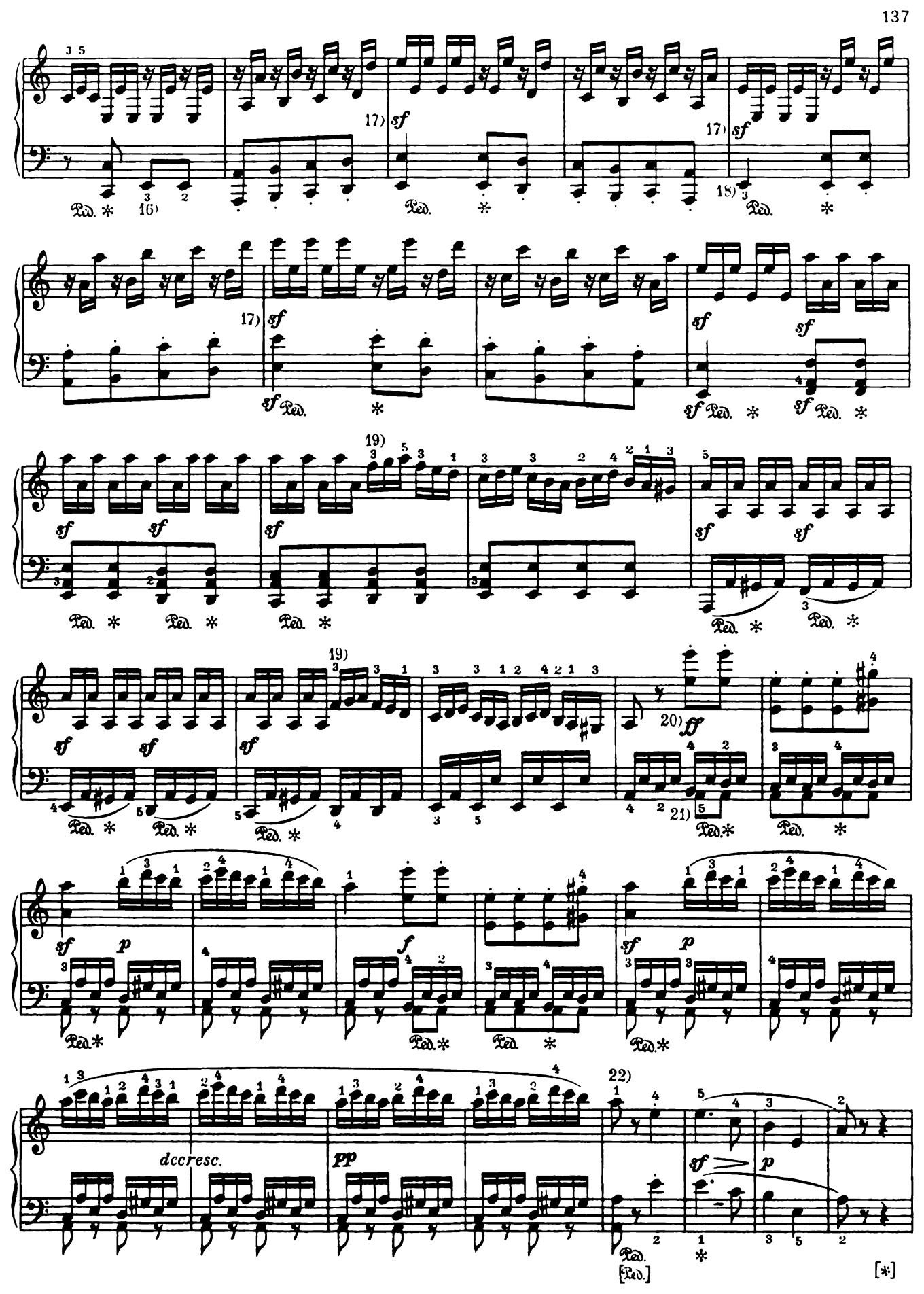
16)
17)
18)
19)
20)
21)
22)
sf
ff
p
f
pp
decresc.
Ped.
[Ped.]
[*]

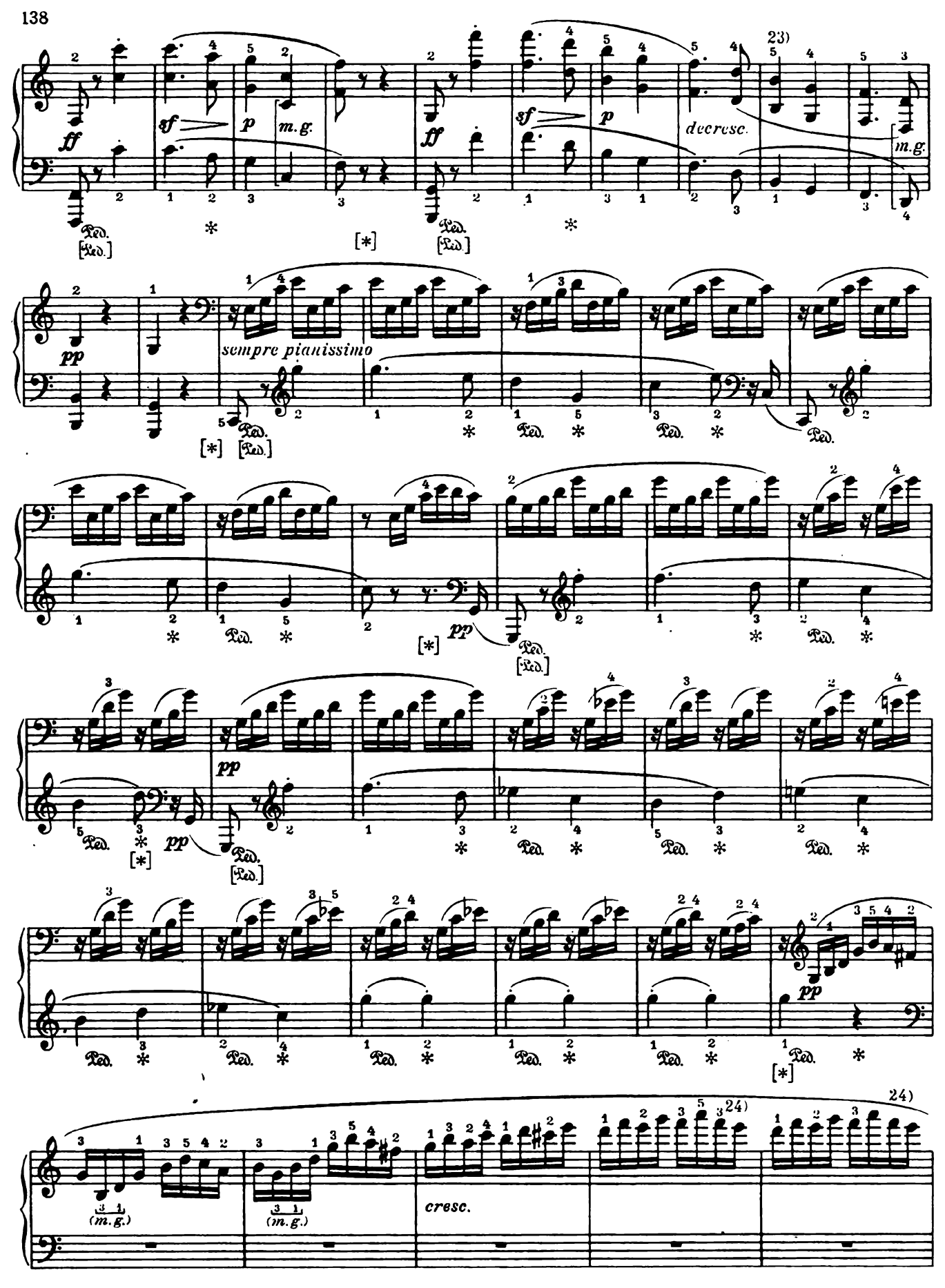
23)
ff
sf
p
m.g.
decresc.
pp
sempre pianissimo
24)
(m.g.)
cresc.

decresc.

sempre pianissimo

cresc.

p

decresc.

cresc.

и т. д.

25)

ff

26)

ff

sempre forte

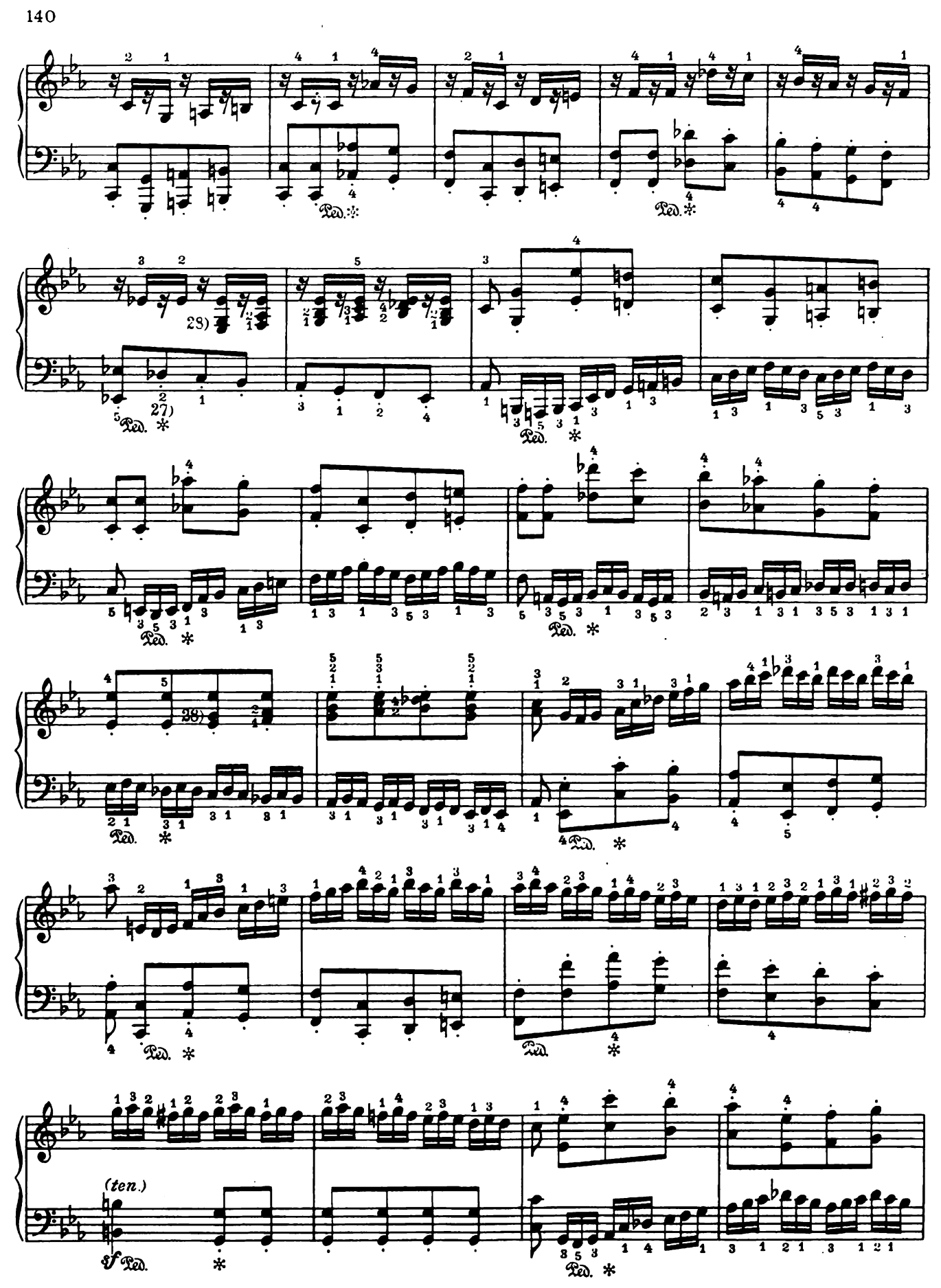
28)
27)
26)
(ten.)

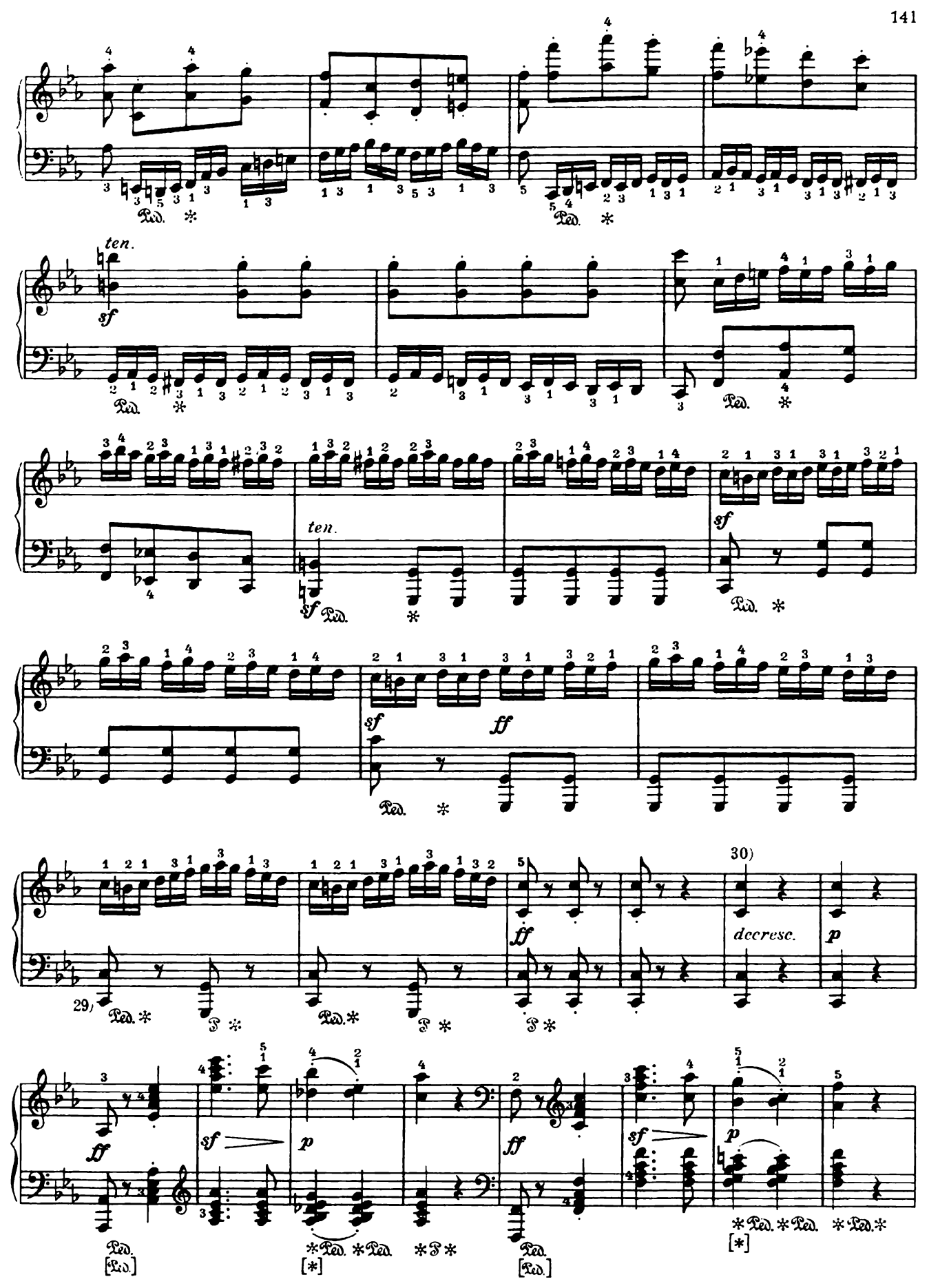
ten.
sf
ten.
sf
sf
ff
29)
30)
decresc.
p
ff
sf
p
ff
sf
p

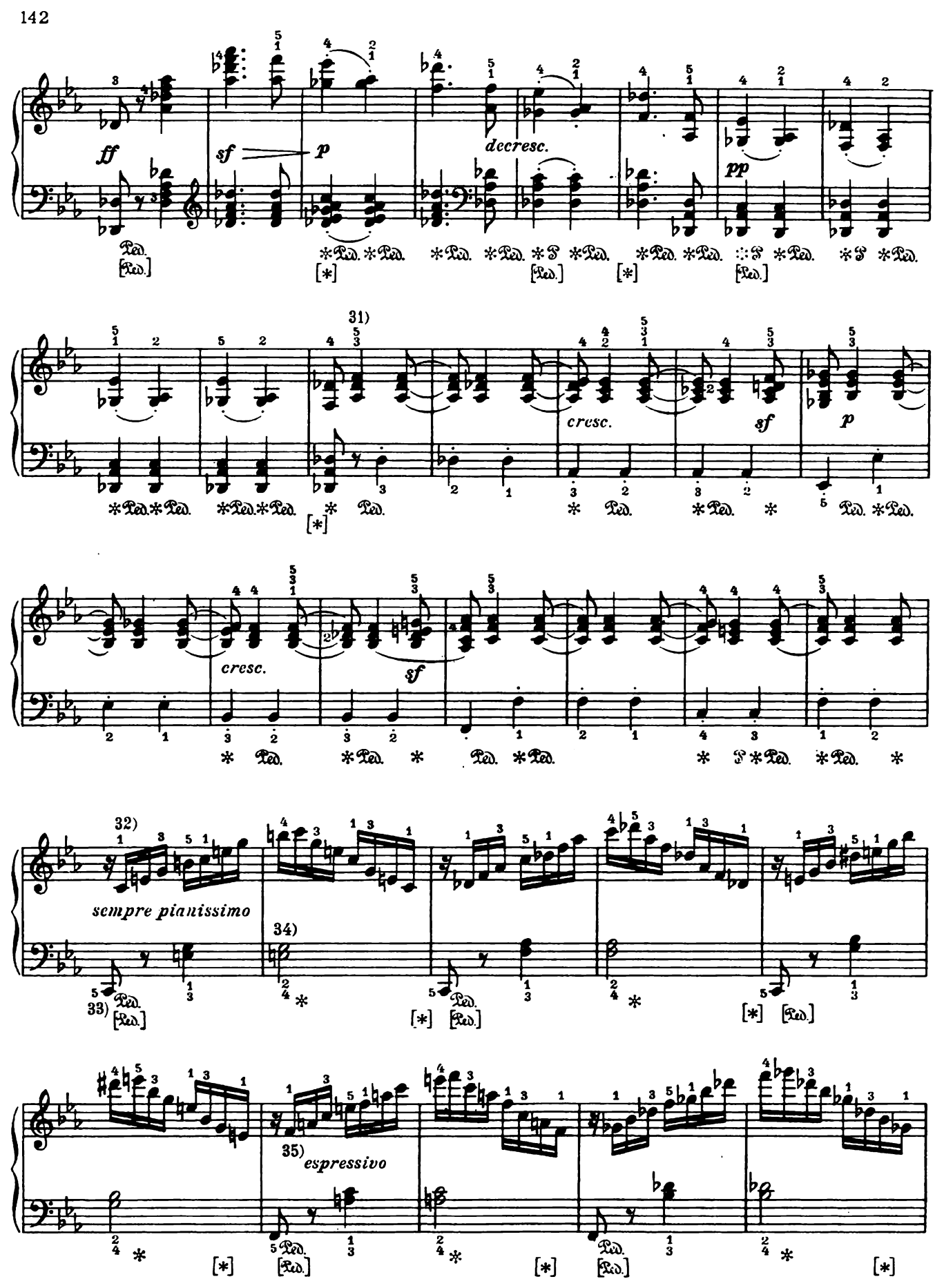
ff
sf
p
decresc.
pp
31)
cresc.
sf
p
cresc.
sf
32)
sempre pianissimo
33)
34)
35)
espressivo

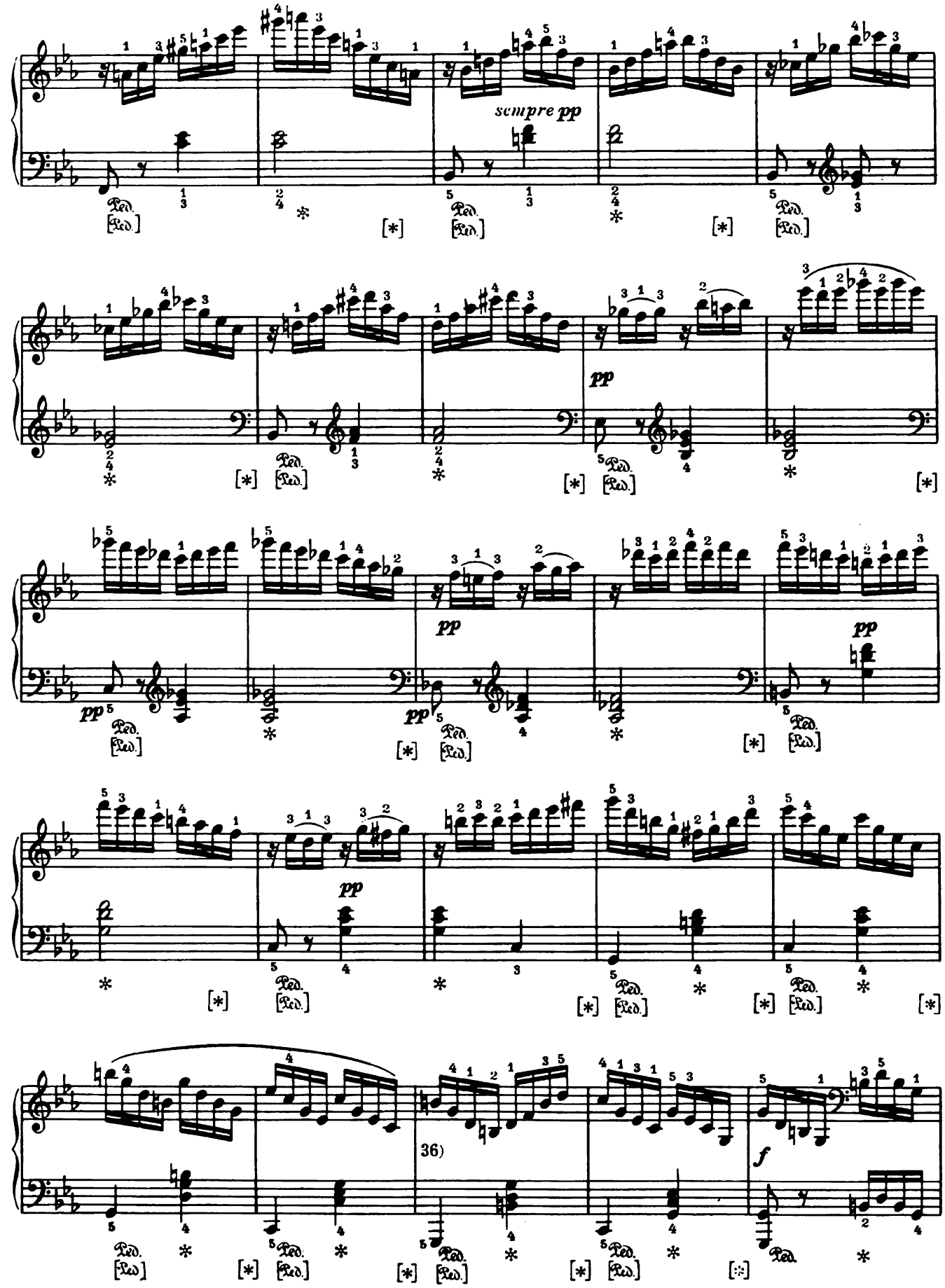
sempre pp
pp
pp
pp
pp
pp
36)
f

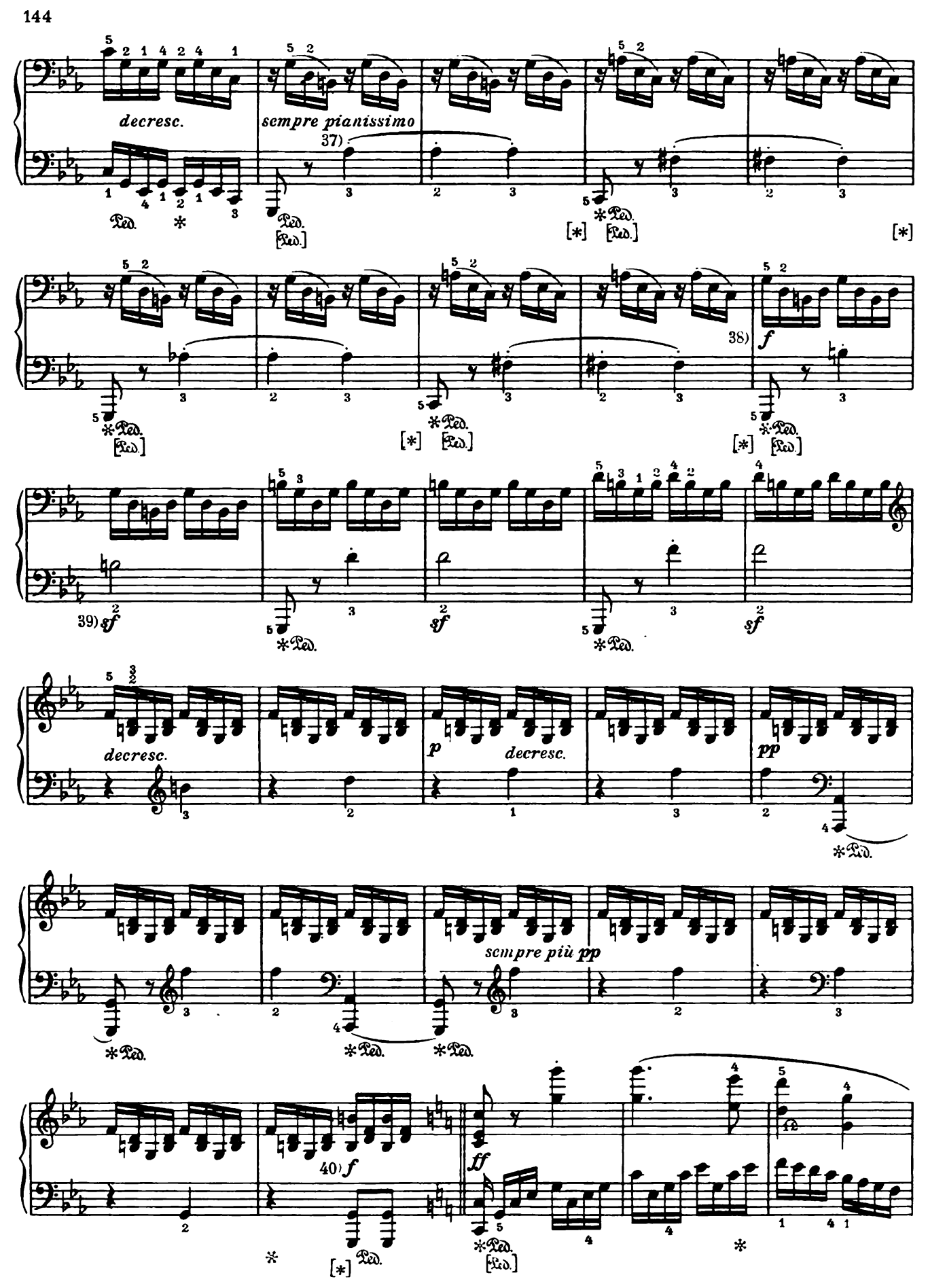
decresc.
sempre pianissimo
37)
38)
f
39) sf
sf
sf
decresc.
p
decresc.
pp
sempre più pp
40) f
ff

41)
pp
cresc.
p
decresc.
cresc.
42)
ff
12)
tr
ff
12)
tr
14)
f

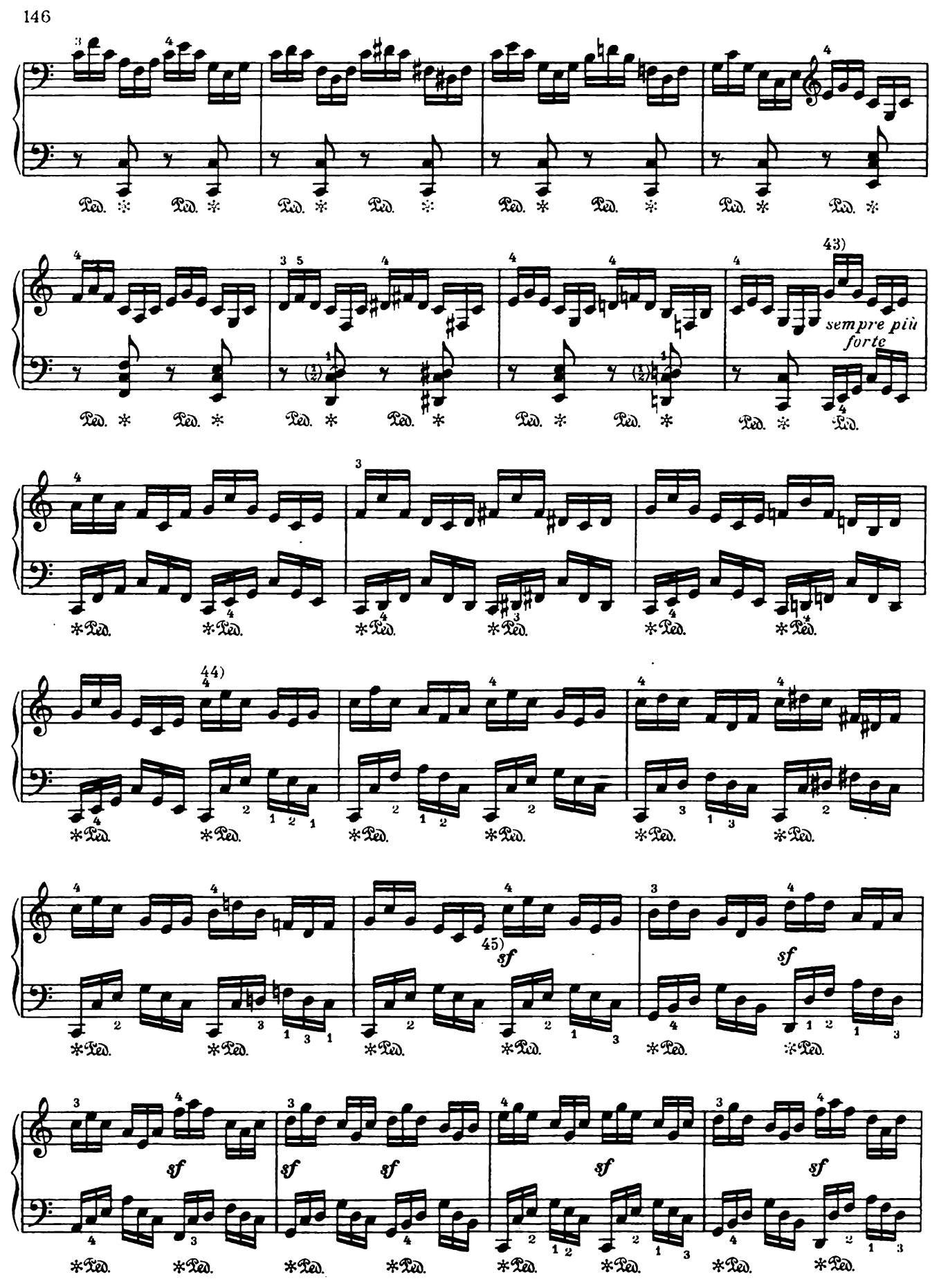
43)
sempre più forte
44)
45)
sf

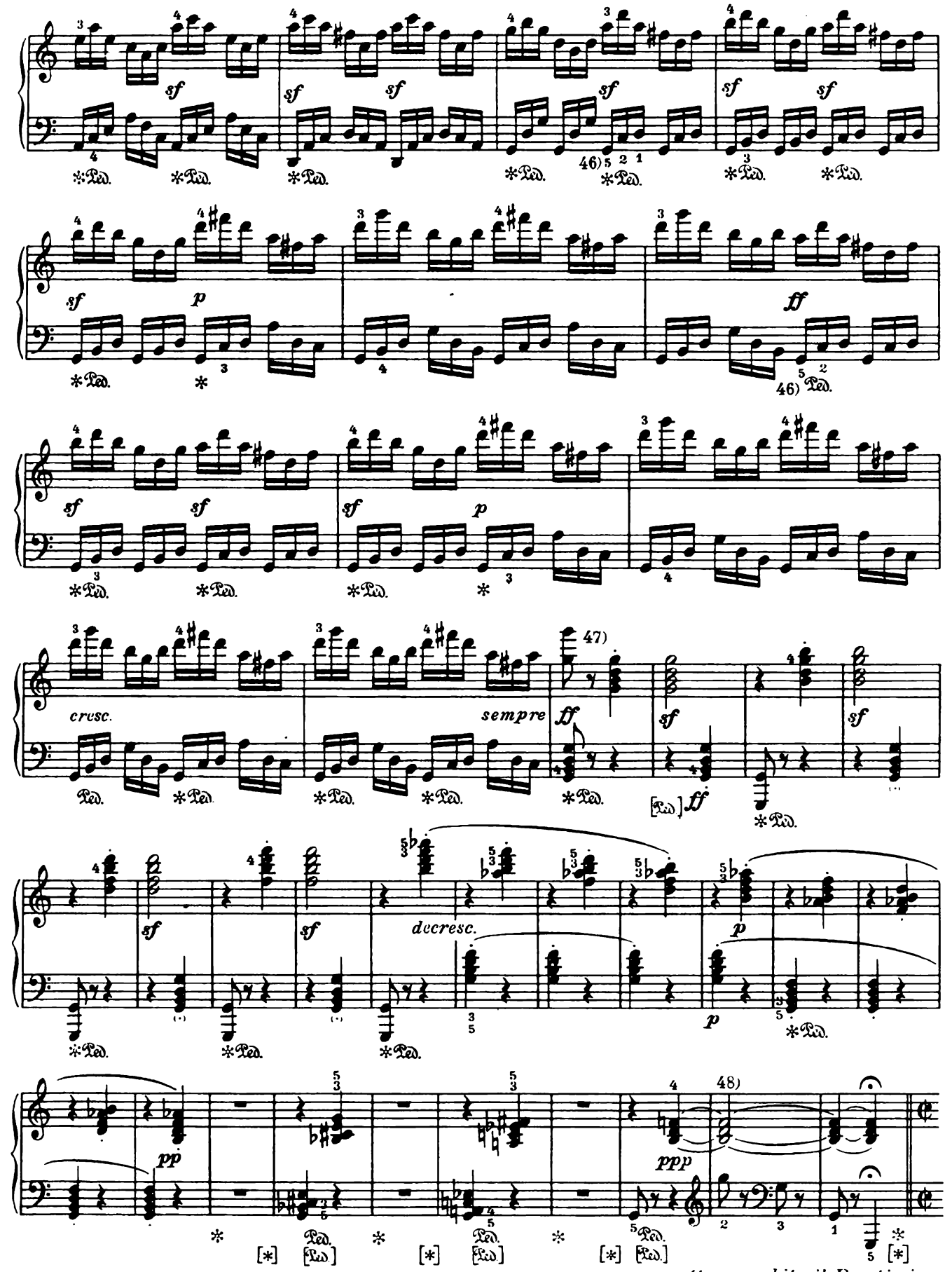

attacca subito il Prestissimo

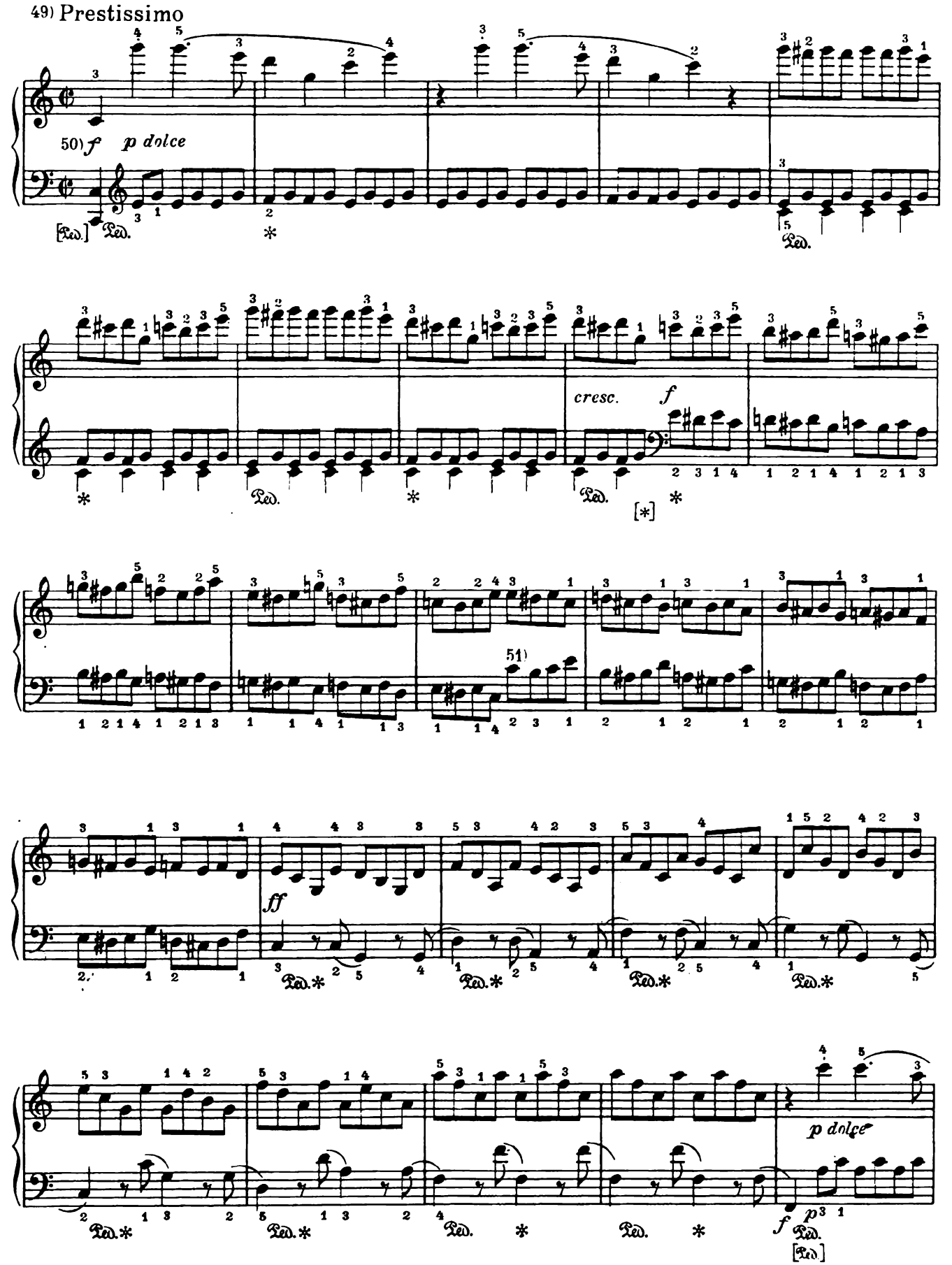
49) Prestissimo
50) f
p dolce
cresc.
f
51)
ff
p dolce
f
p

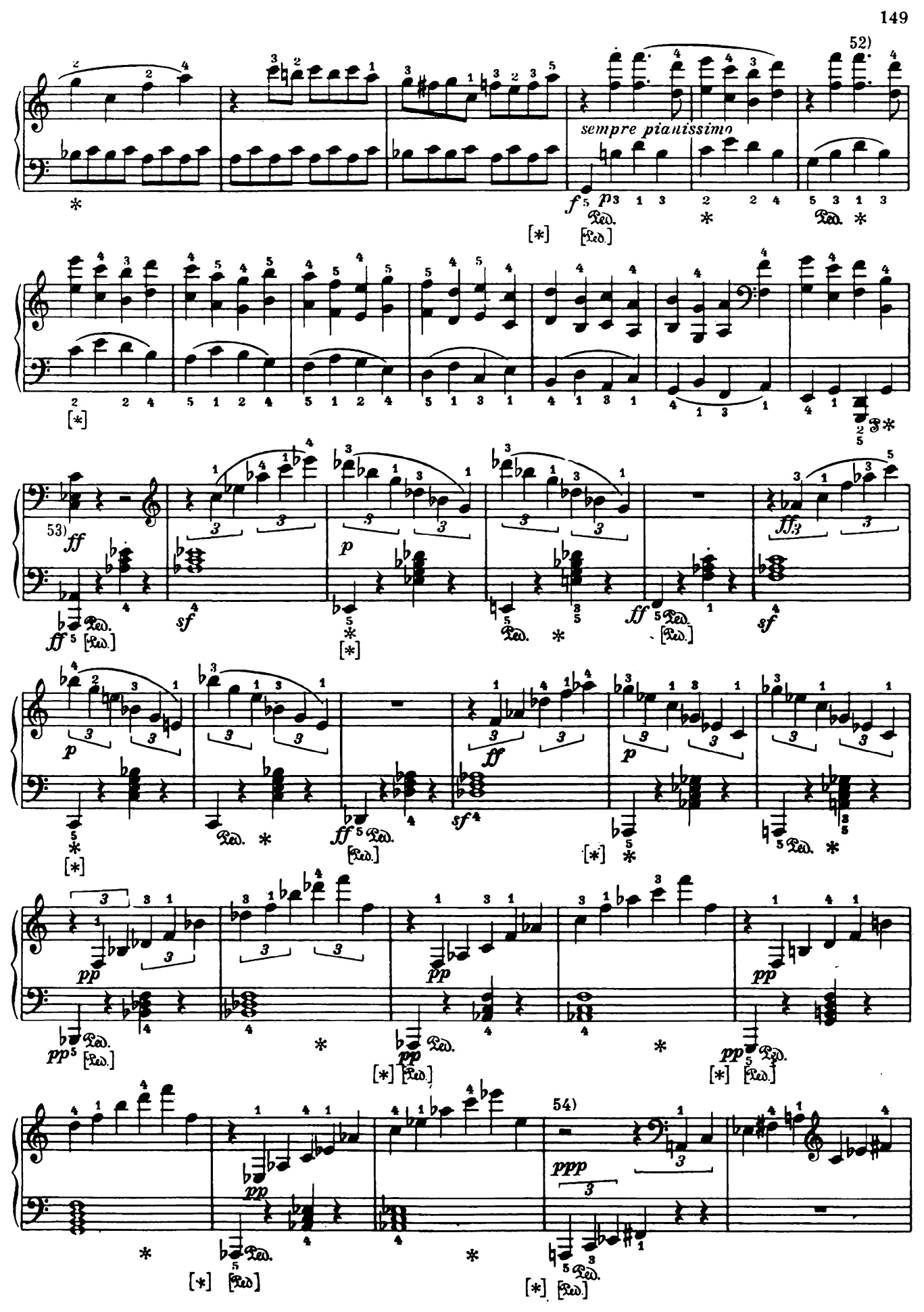
52)
sempre pianissimo
53)
54)

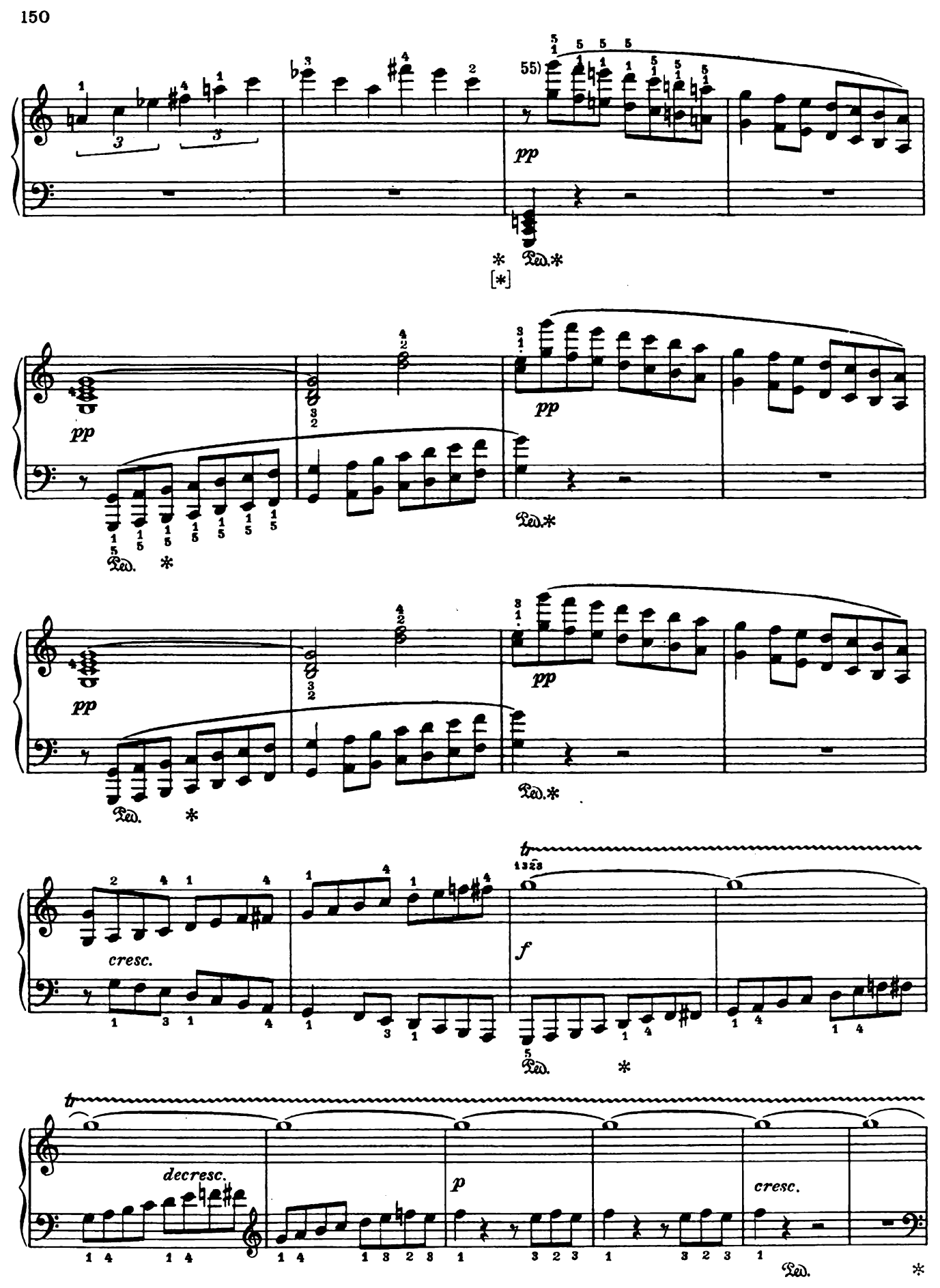
55)
pp
Ped.
pp
Ped.
pp
Ped.
pp
Ped.
cresc.
f
Ped.
decresc.
p
cresc.
Ped.

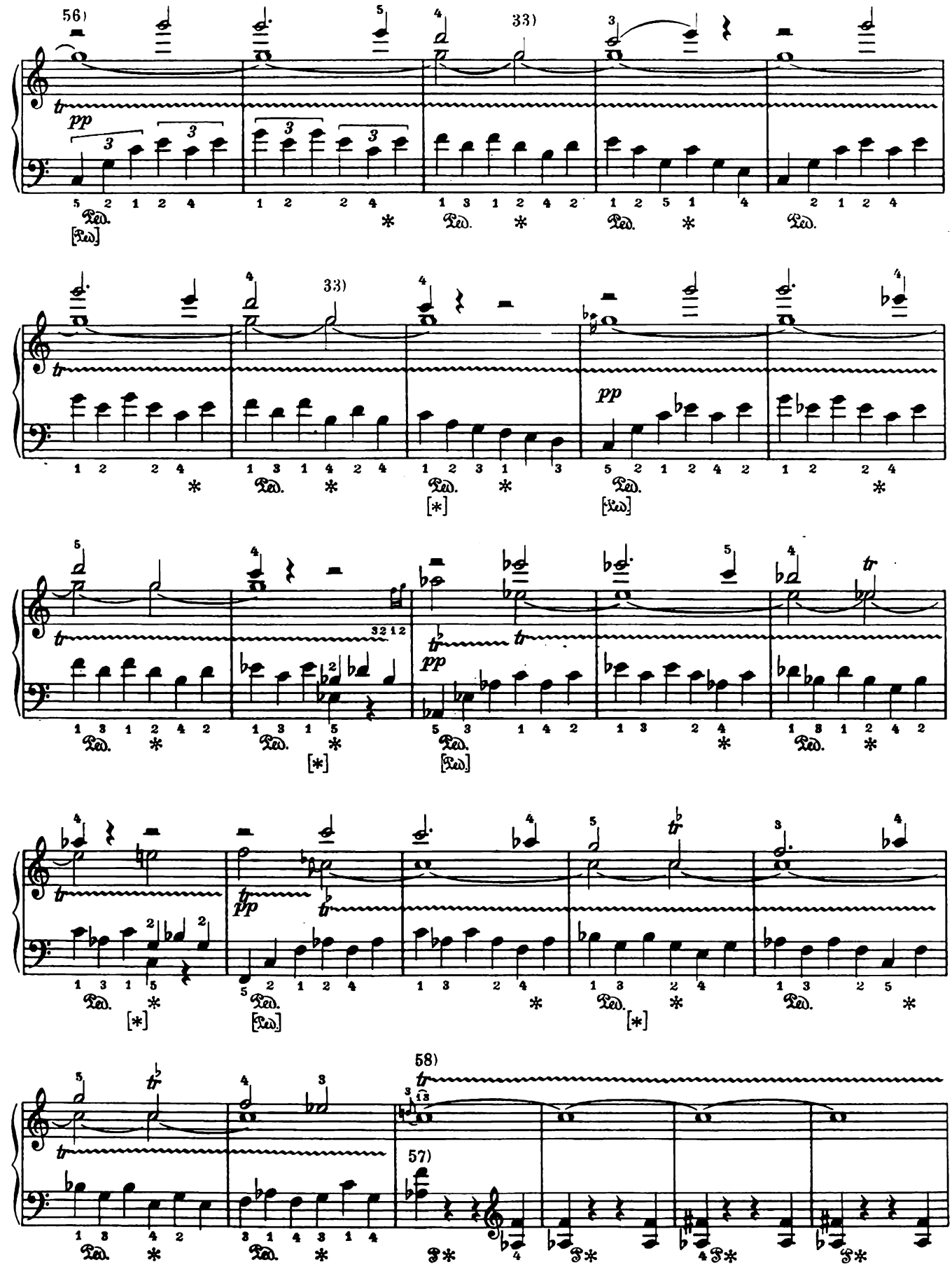
56)
33)
pp
33)
pp
tr
pp
tr
pp
58)
57)

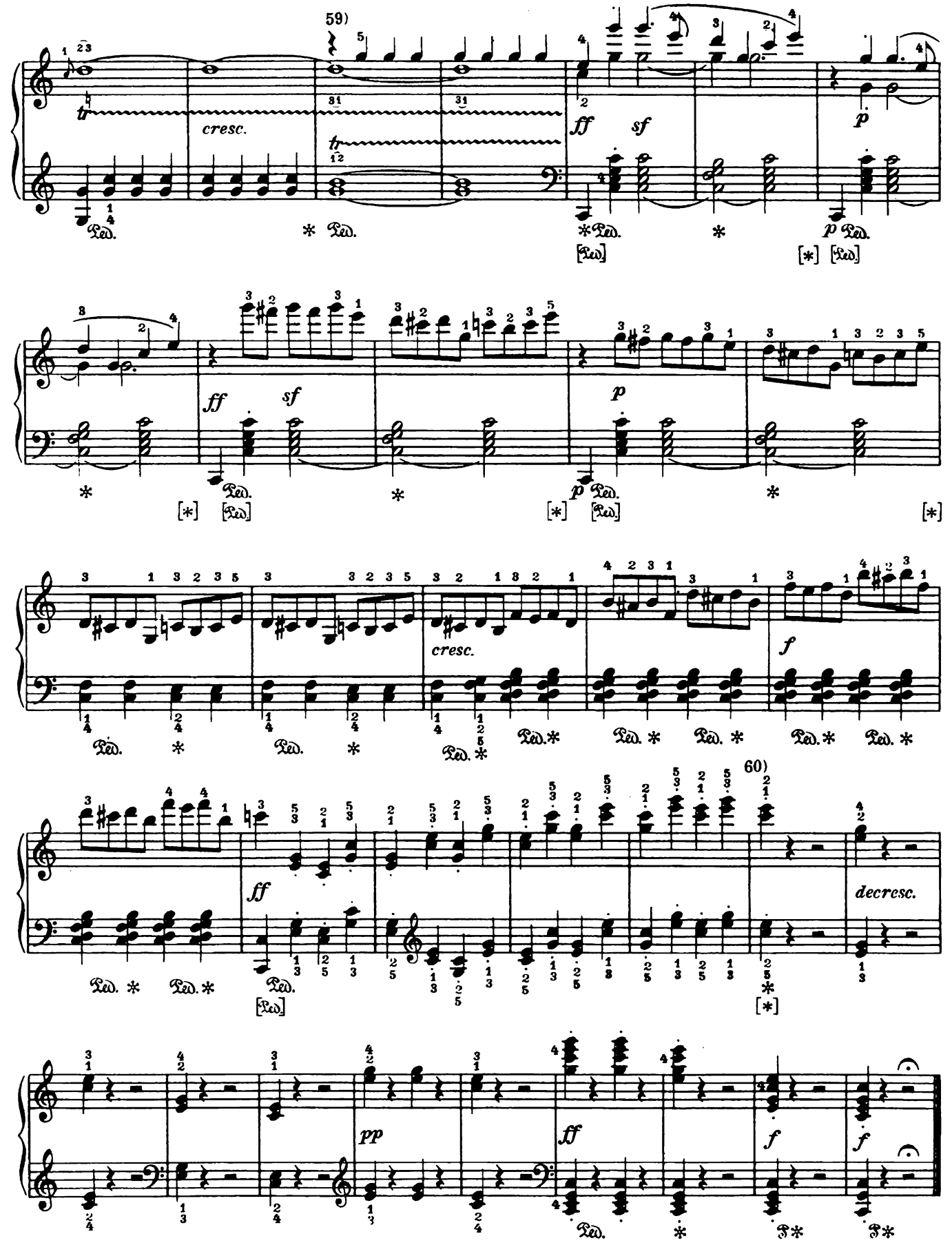
59)
cresc.
ff
sf
p
ff
sf
p
cresc.
f
60)
ff
decresc.
pp
ff
f
f

*) SONATE № 22

Op. 54

*) СОНАТА N 22

Соч. 54

**) In tempo d'un Menuetto

p

sf

sf

p

cresc.

sf

(simile)

cresc.

sf

(simile)

p

f

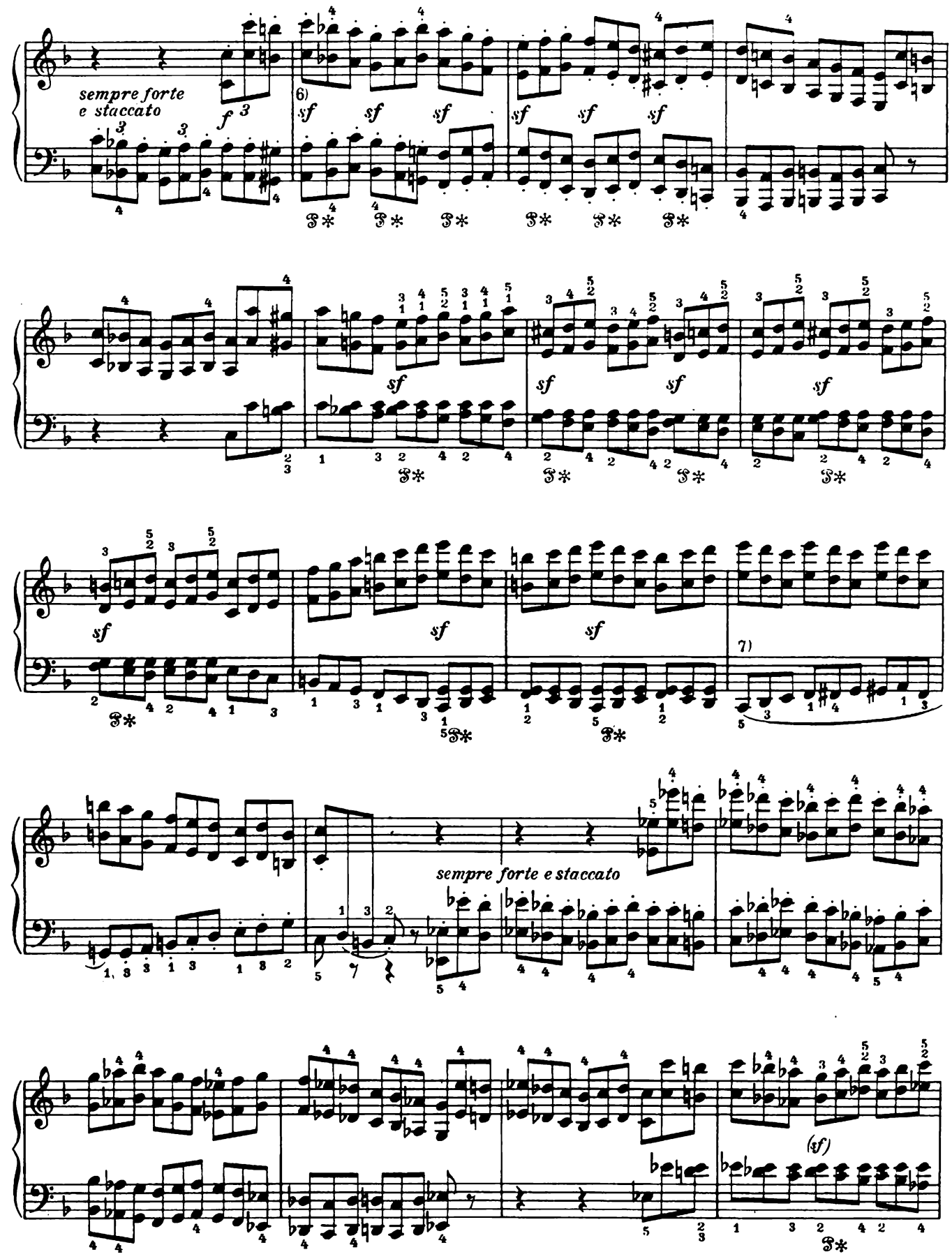
sempre forte
e staccato
6)
7)
sempre forte e staccato
(sf)

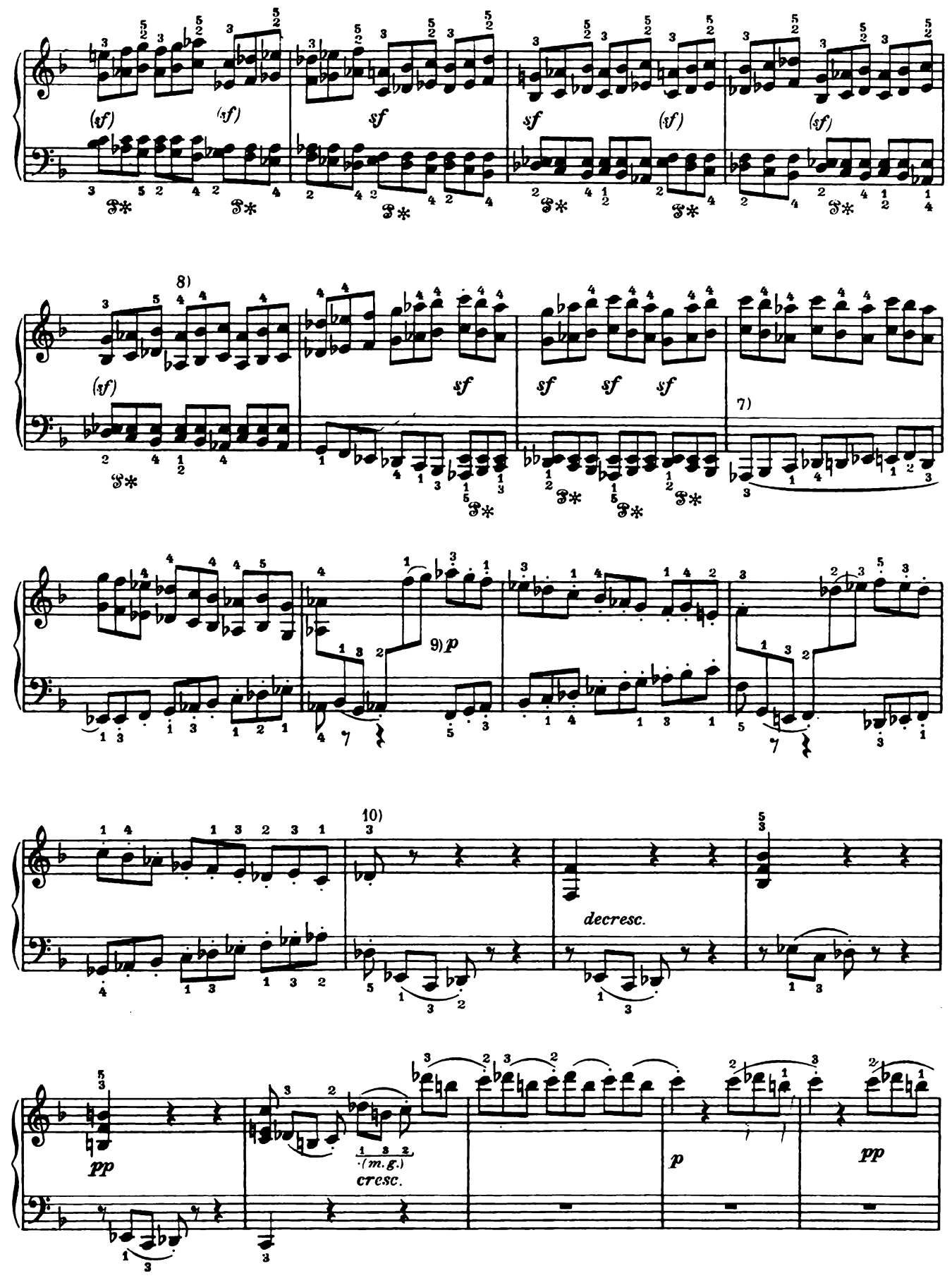
(sf)
sf
8)
7)
9) p
10)
decresc.
pp
(m.g.)
cresc.
p
pp

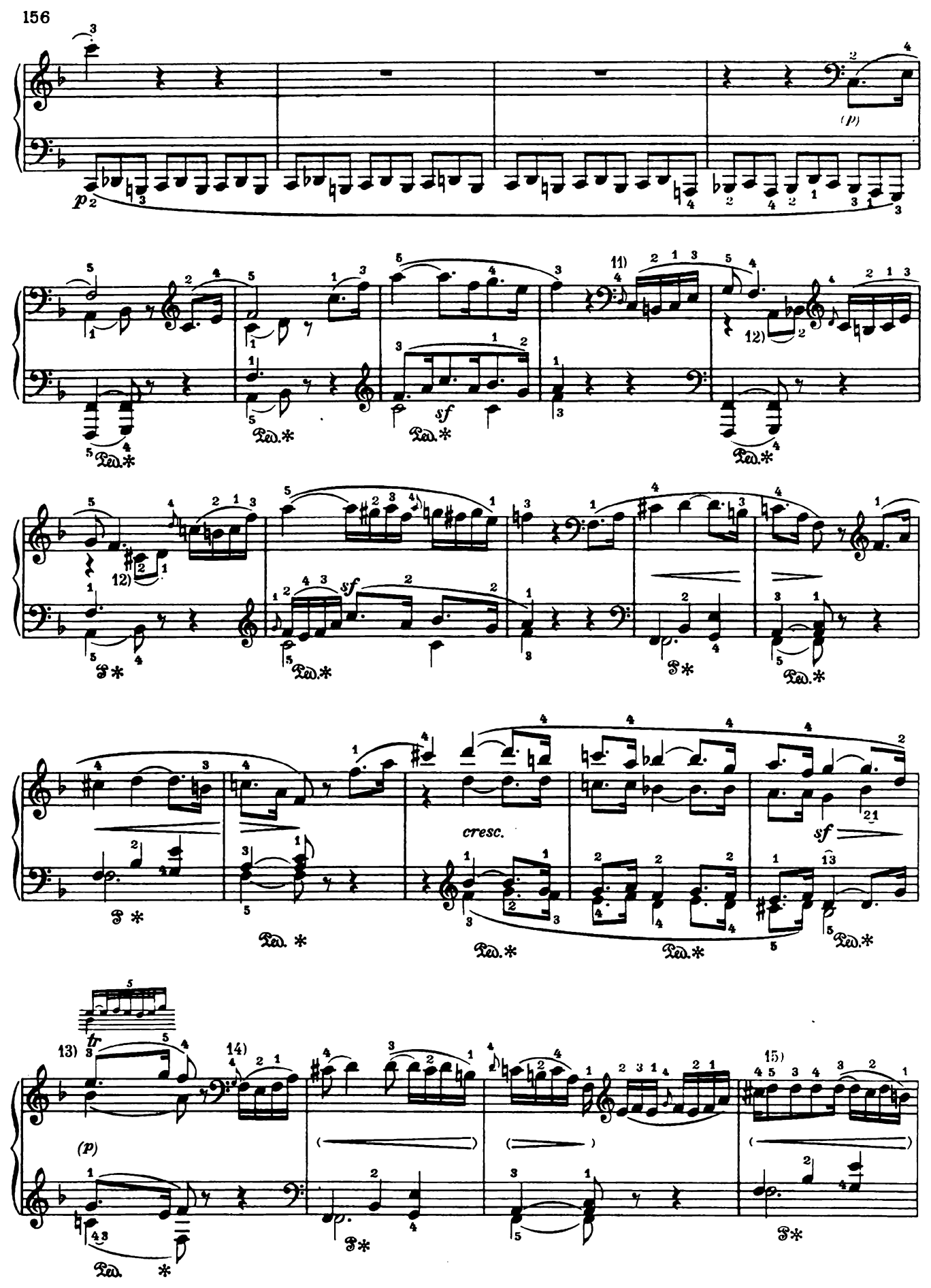
p
(p)
11)
12)
sf
cresc.
13)
tr
14)
15)

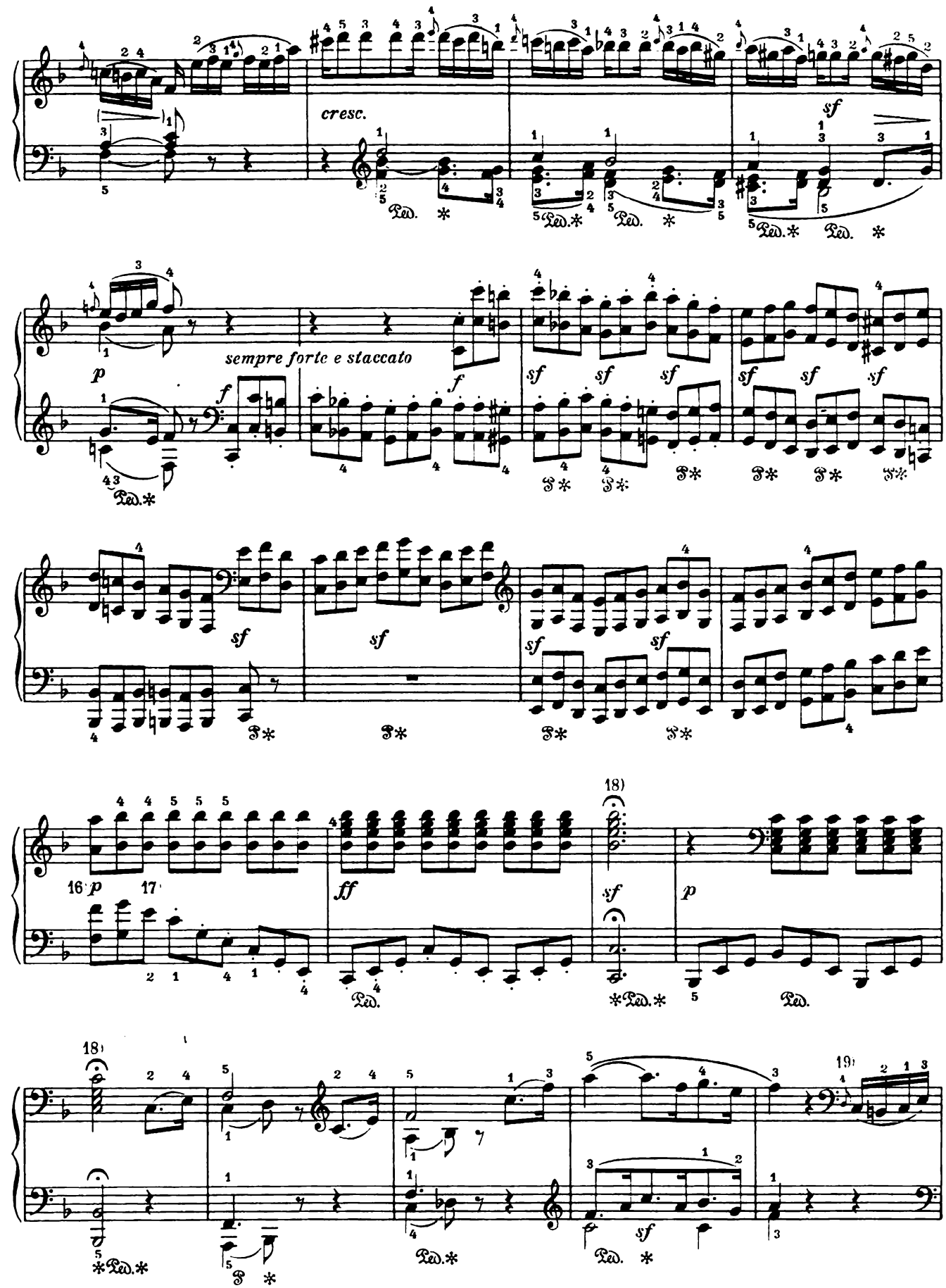
cresc.
sf
p
sempre forte e staccato
f
sf
16
17
ff
18
19

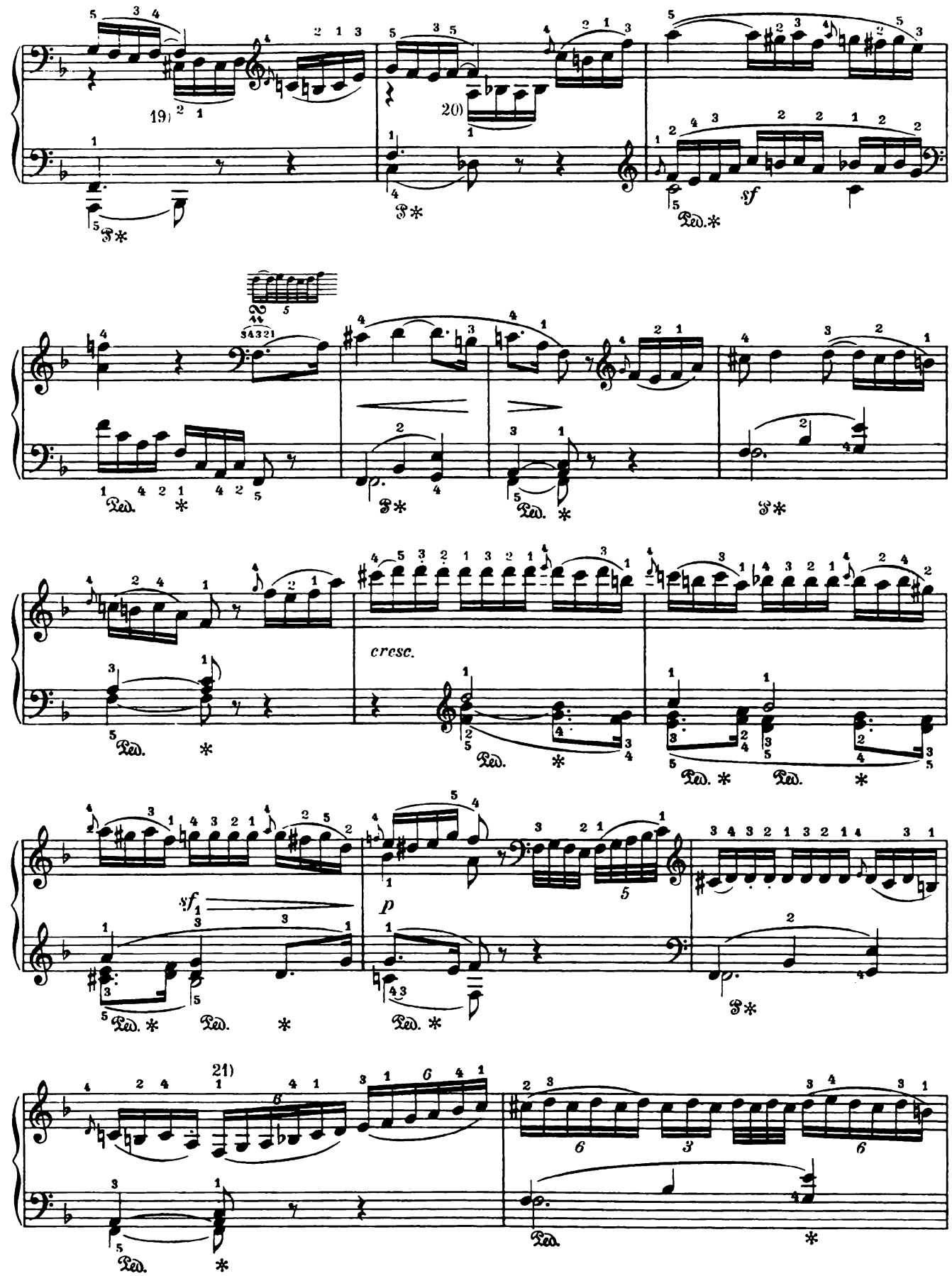
19)
20)
sf
cresc.
sf
p
21)

cresc.

22)

sf

fp

и.т.д.

23)

(m.g.)

(m.d.)

mezza voce

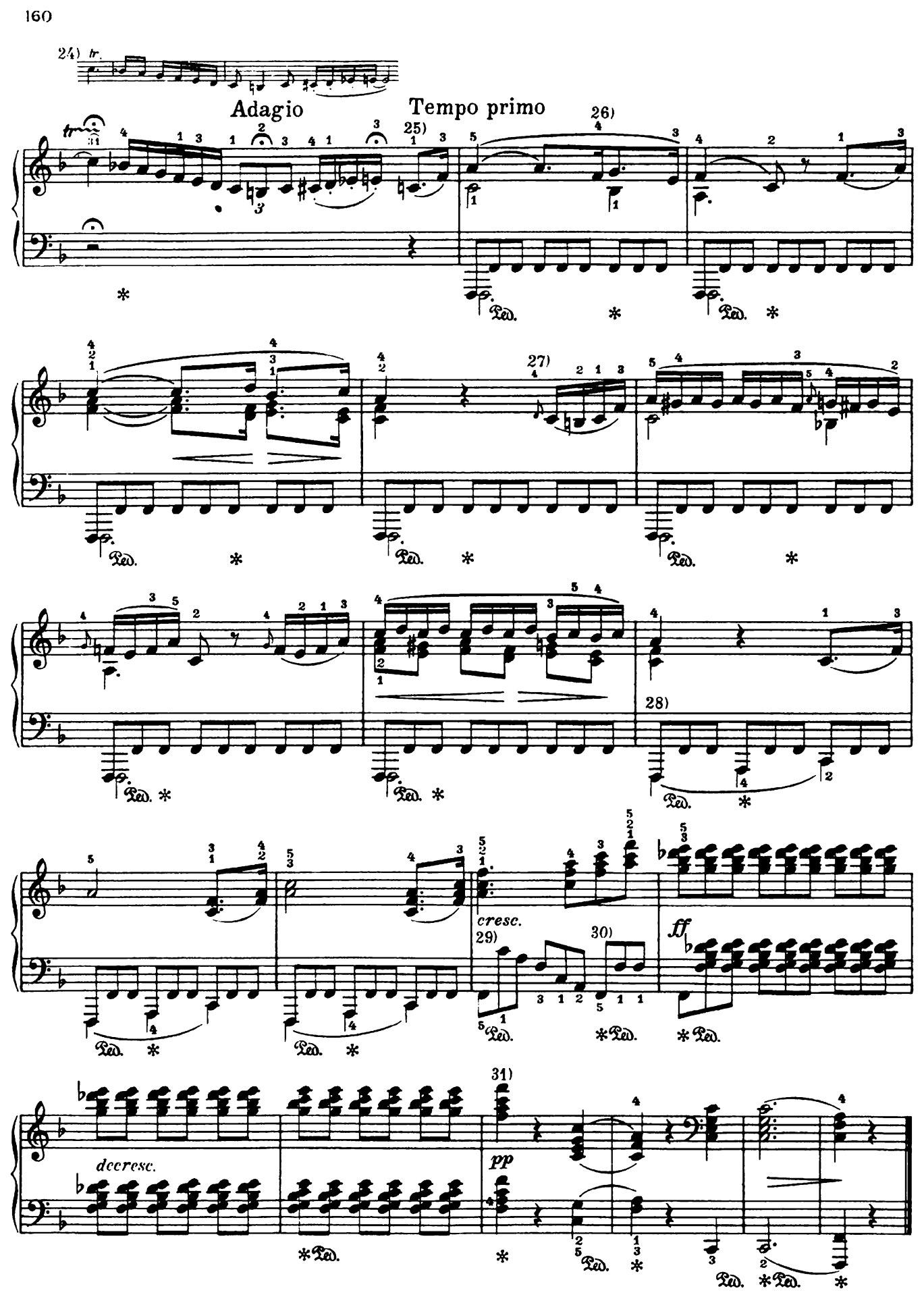
24) tr.
Adagio
Tempo primo
25)
26)
27)
28)
29)
30)
31)
cresc.
ff
decresc.
pp

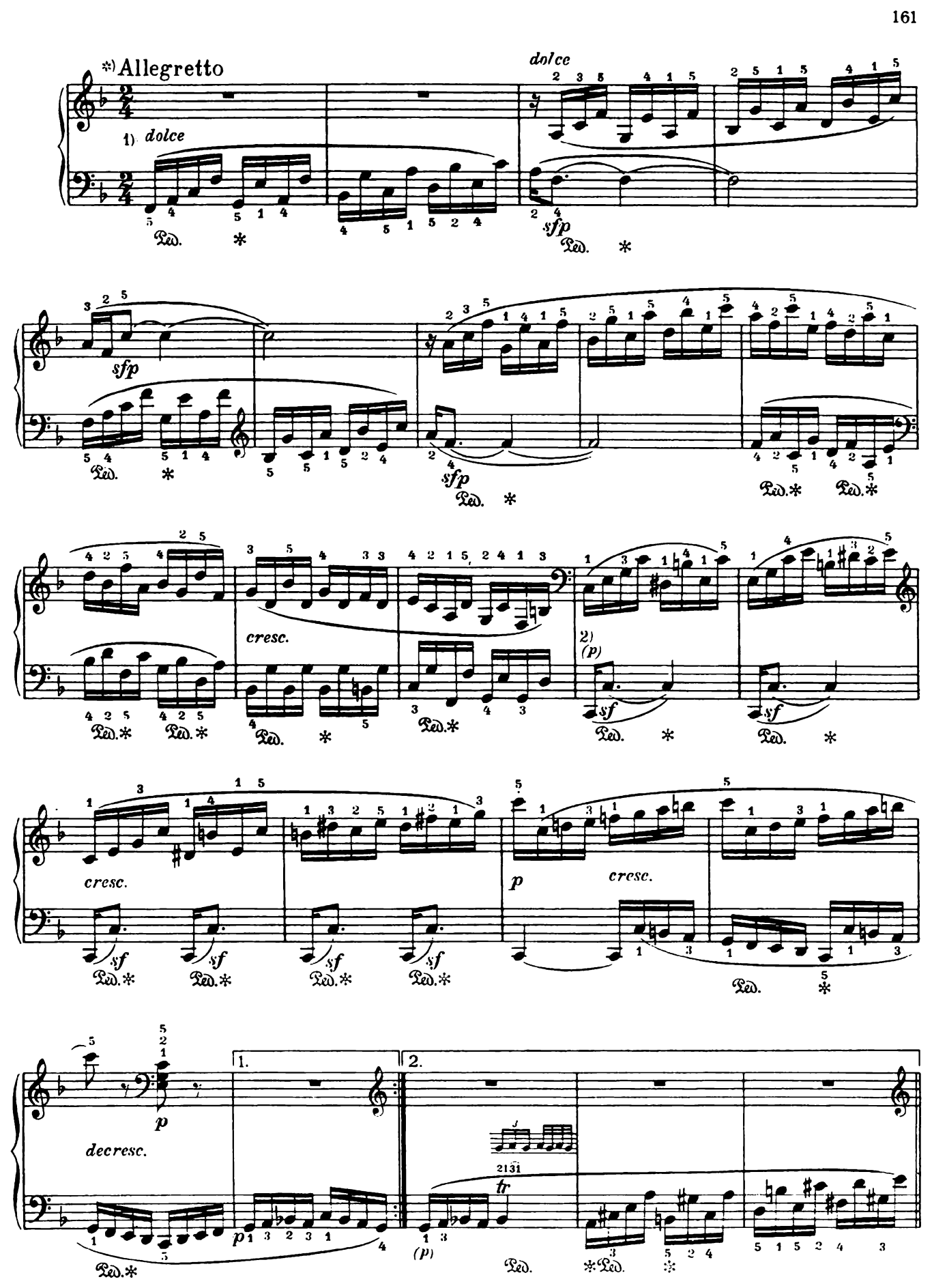
*) Allegretto
1) dolce
dolce
sfp
sfp
sfp
cresc.
2)
(p)
sf
sf
cresc.
sf
sf
sf
sf
p
cresc.
p
decresc.
1.
2.
p
(p)
tr

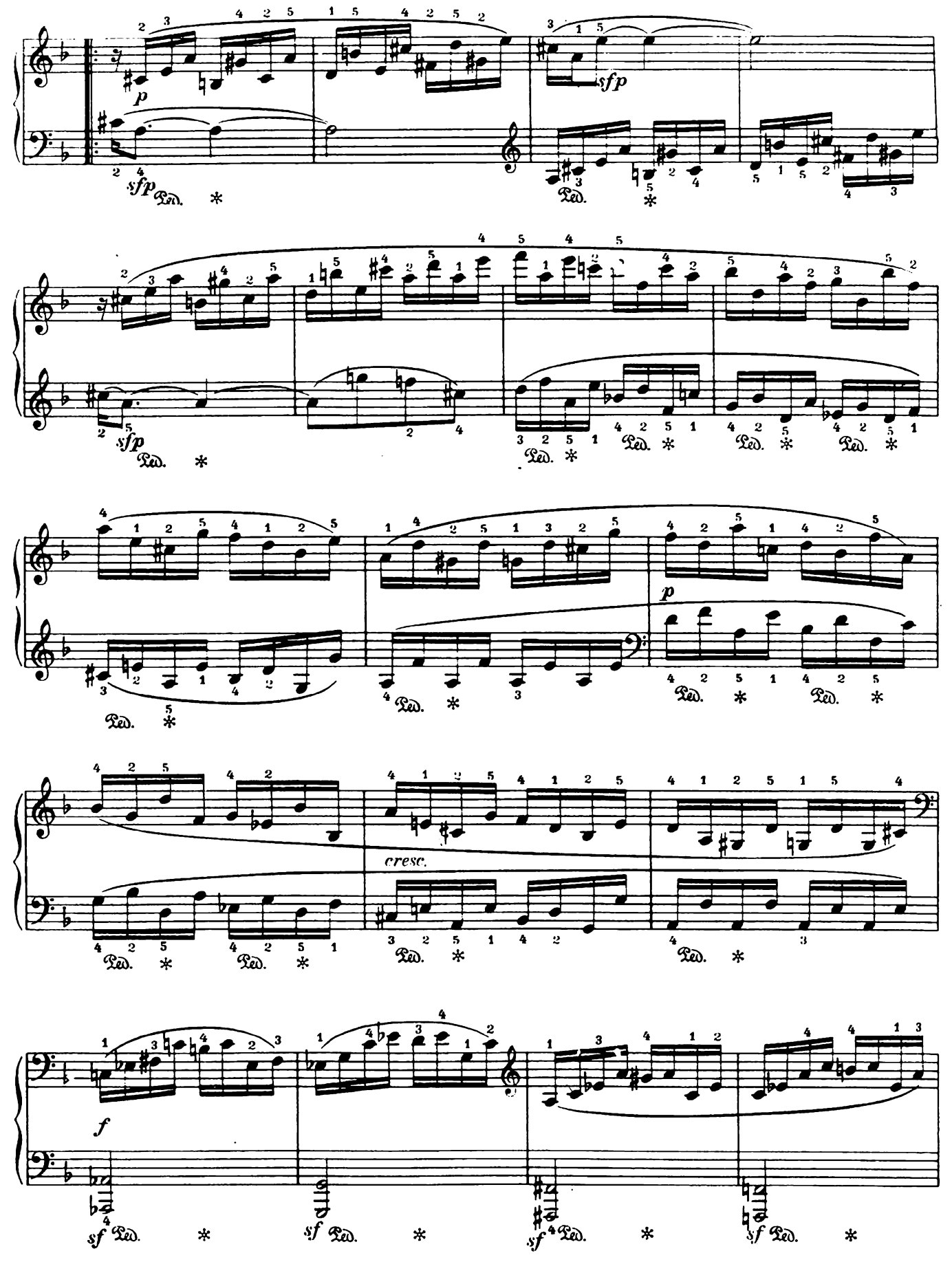
p
sfp
sfp
Ped.
cresc.
f
sf

3)

sf 1 Ped. * sf 2 Ped. * sf 3 Ped. * sf Ped. *

f

Ped. *

p

sfp

Ped. *

f. sf

Ped. *

p

(sf)

Ped. *

f

Ped. *

p

(sf) Ped. *

f

(sf)

Ped. *

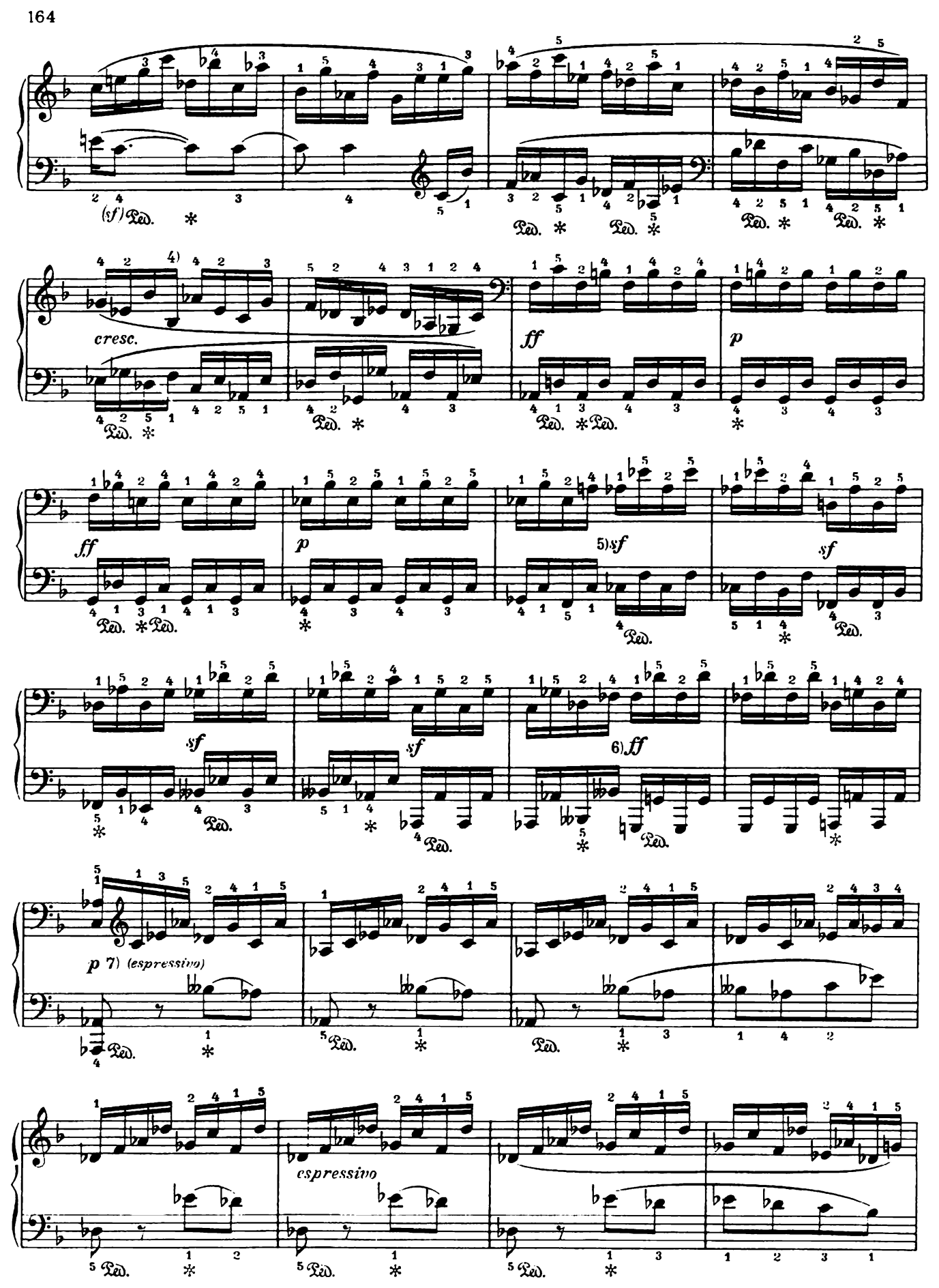
(sf)
cresc.
ff
p
ff
p
5) sf
sf
sf
sf
6) ff
p 7) (espressivo)
espressivo

espressivo

8)

cresc.

f

p

(sf)

f

(sf)

p

p

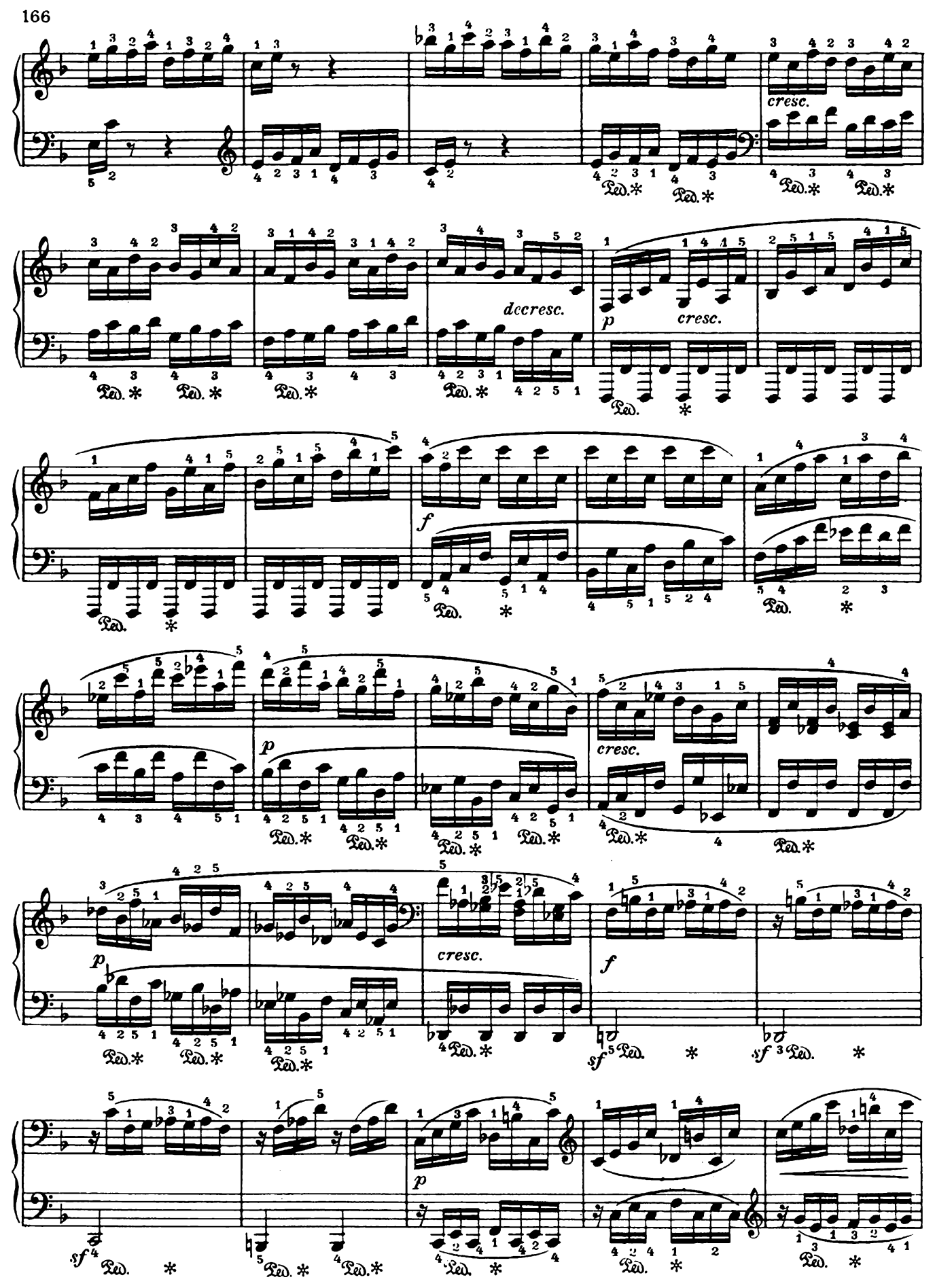
cresc.
decresc.
p
cresc.
f
p
cresc.
p
cresc.
f
p
sf
sf
sf

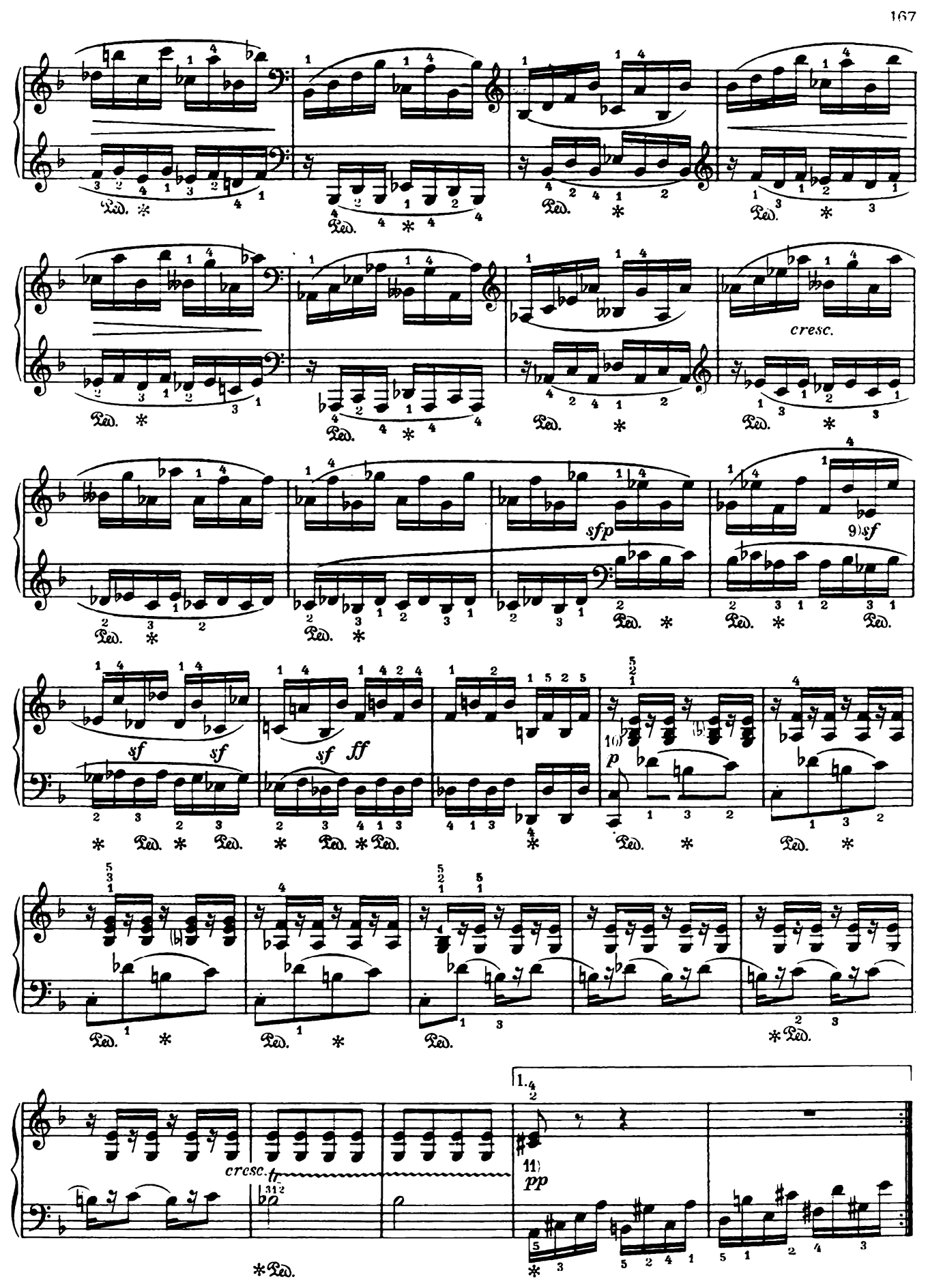
cresc.
sfp
9) sf
sf
sf
sf
ff
10)
p
cresc.
1.
11)
pp

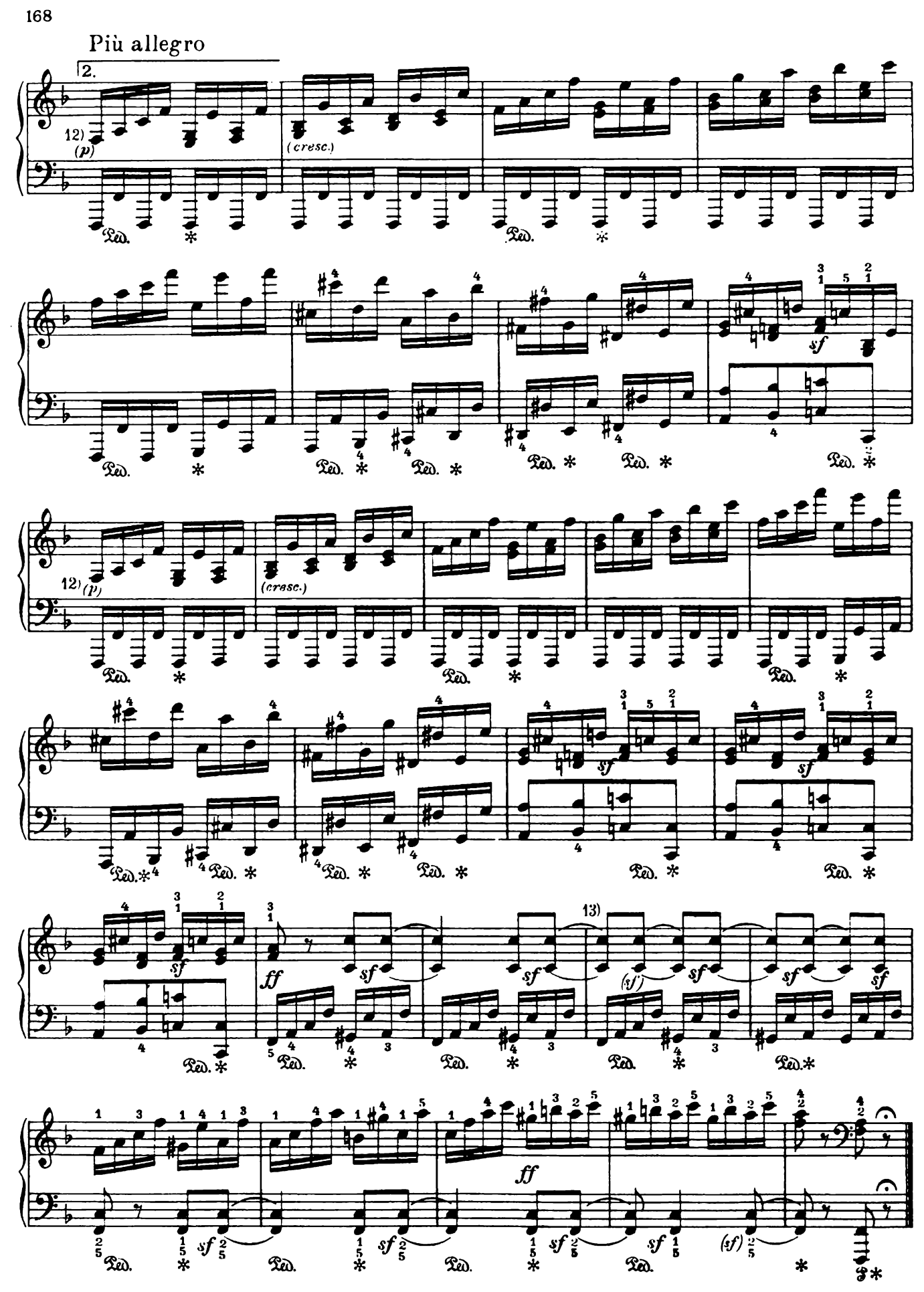
Più allegro
2.
12)
(p)
(cresc.)
Ped.
sf
12)
(p)
(cresc.)
sf
sf
ff
sf
13)
(sf)
sf
ff
sf
(sf)

*) SONATE № 23

Op. 57

Dem Grafen Franz von Brunswick gewidmet

*) СОНАТА N 23

Соч. 57

Посвящается графу Францу Брунсвику

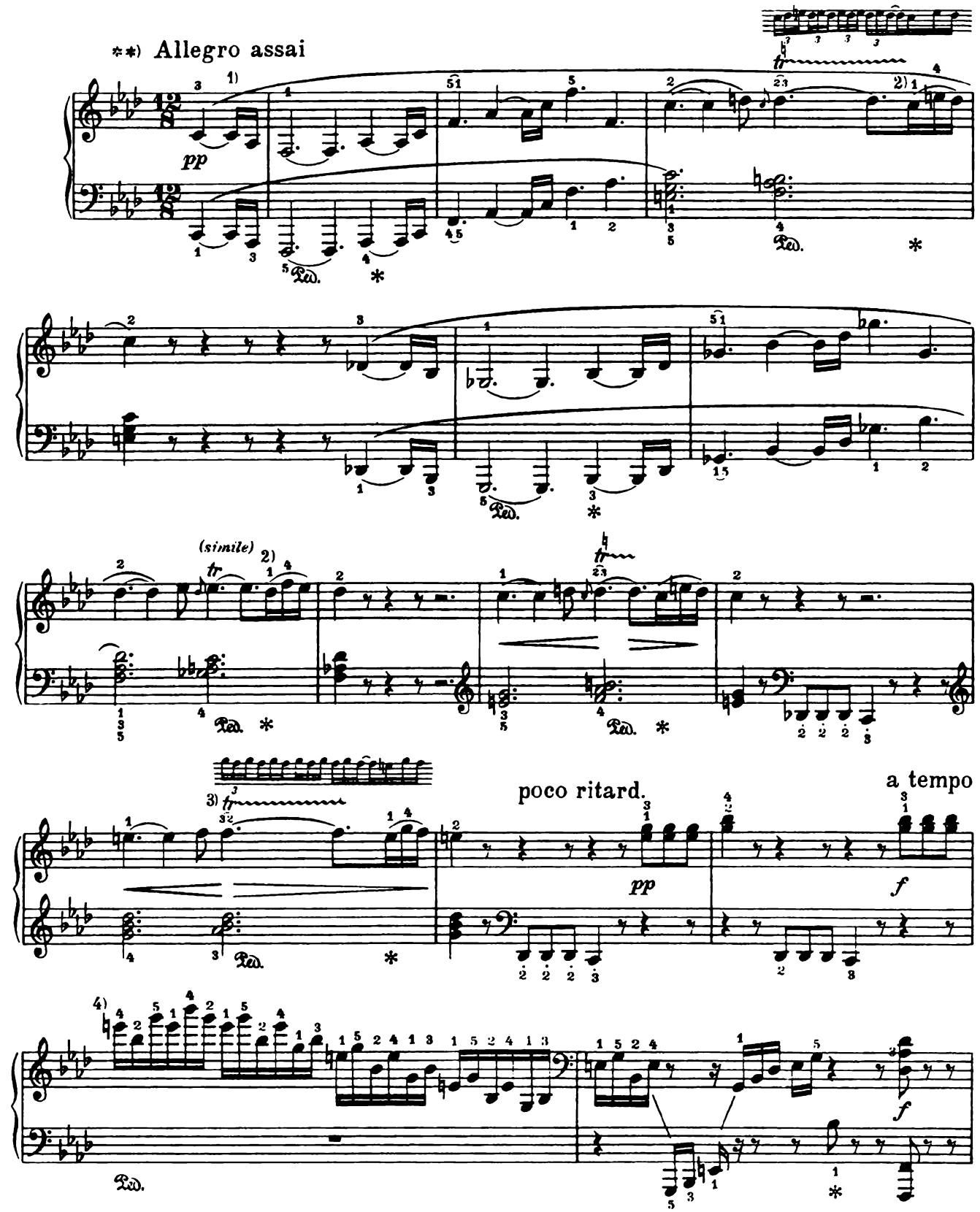

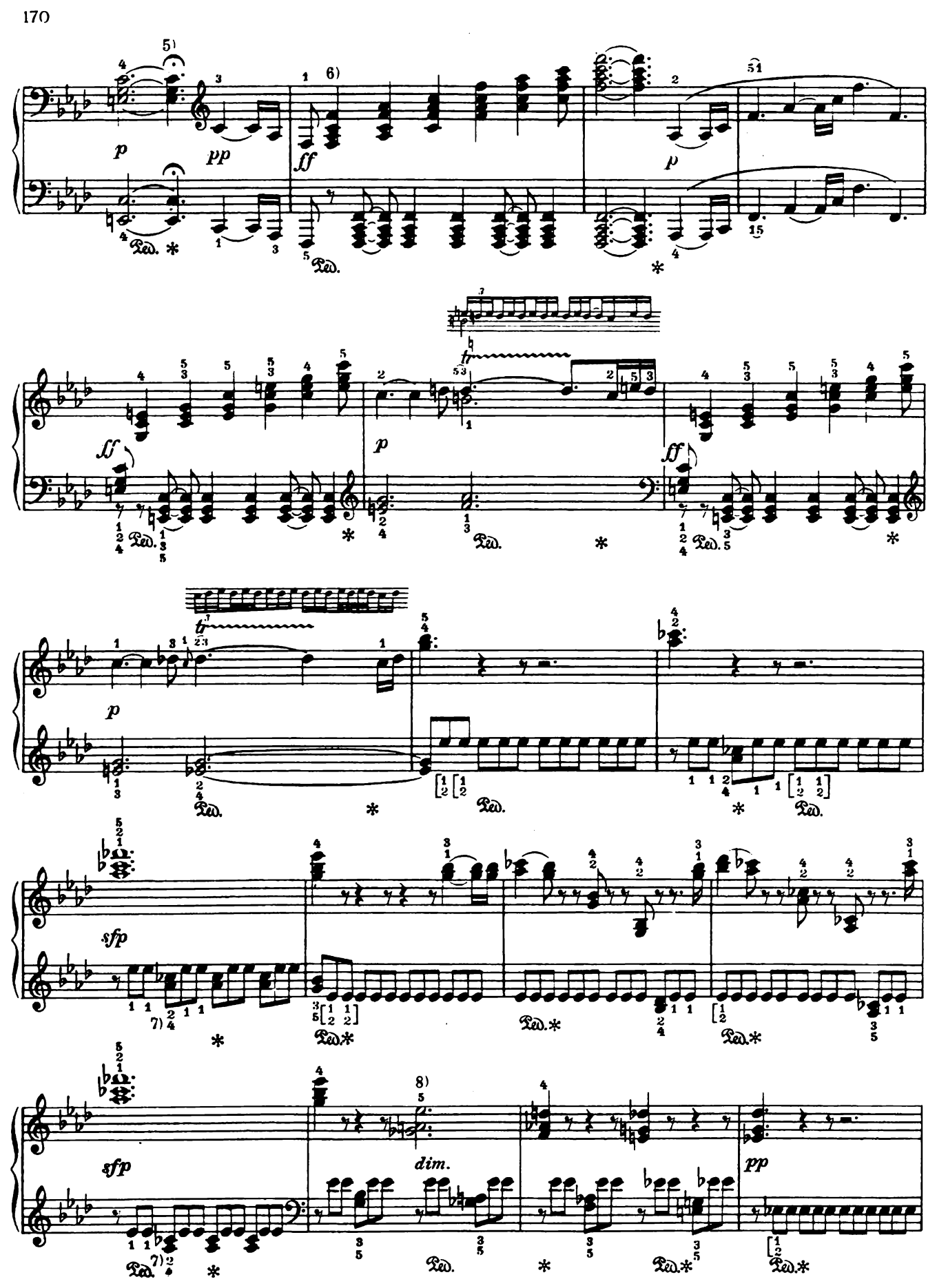
5)
6)
p
pp
ff
p
ff
p
ff
p
sfp
7)
sfp
8)
dim.
pp

10)

9)
dolce

pp

cresc.

11)

p *f* *sf* *p*

(simile)

(m.g.)

12)
(*pp*)

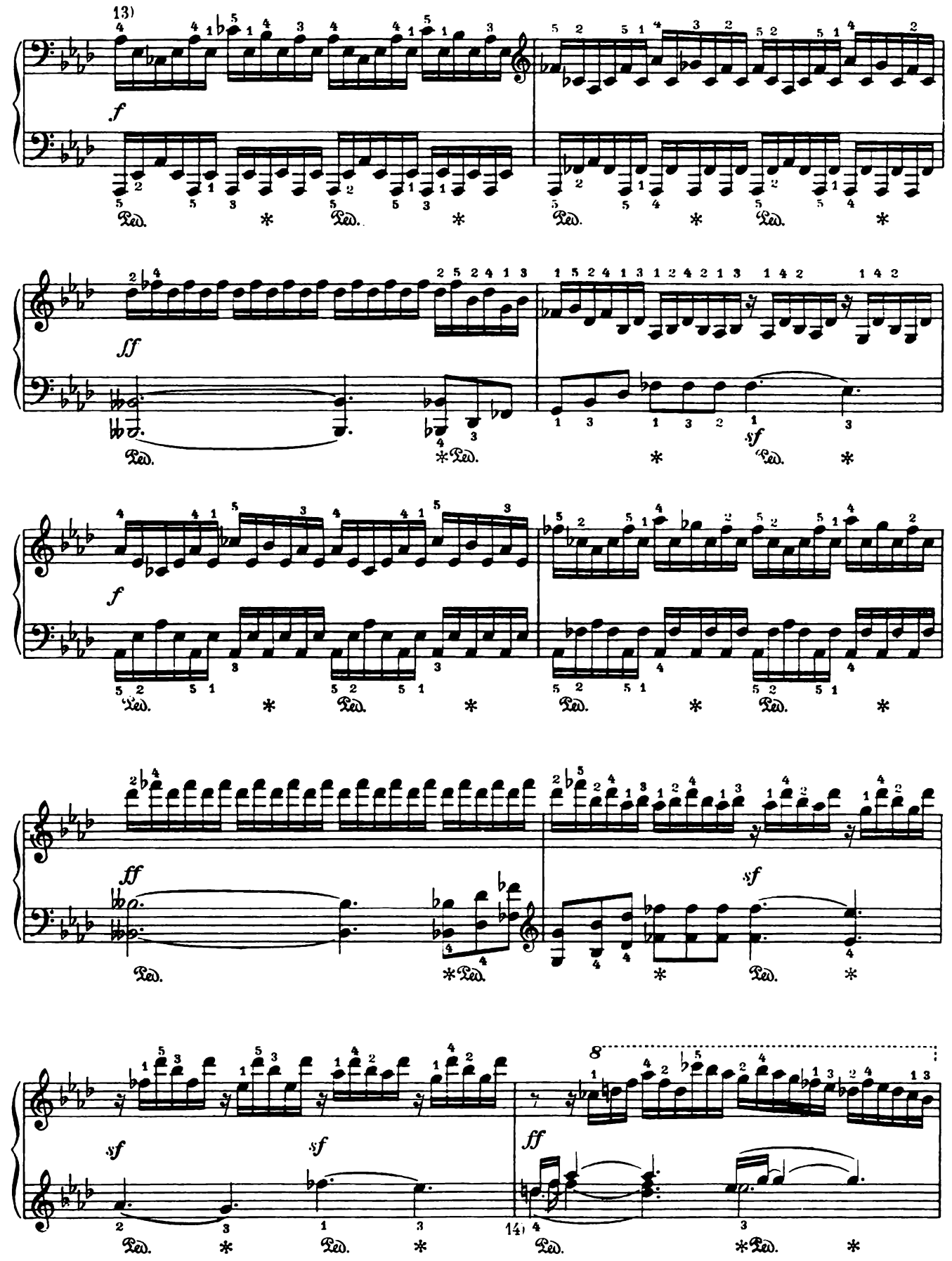
13)
f
Ped.
ff
sf
f
ff
sf
sf
sf
ff
8
14)

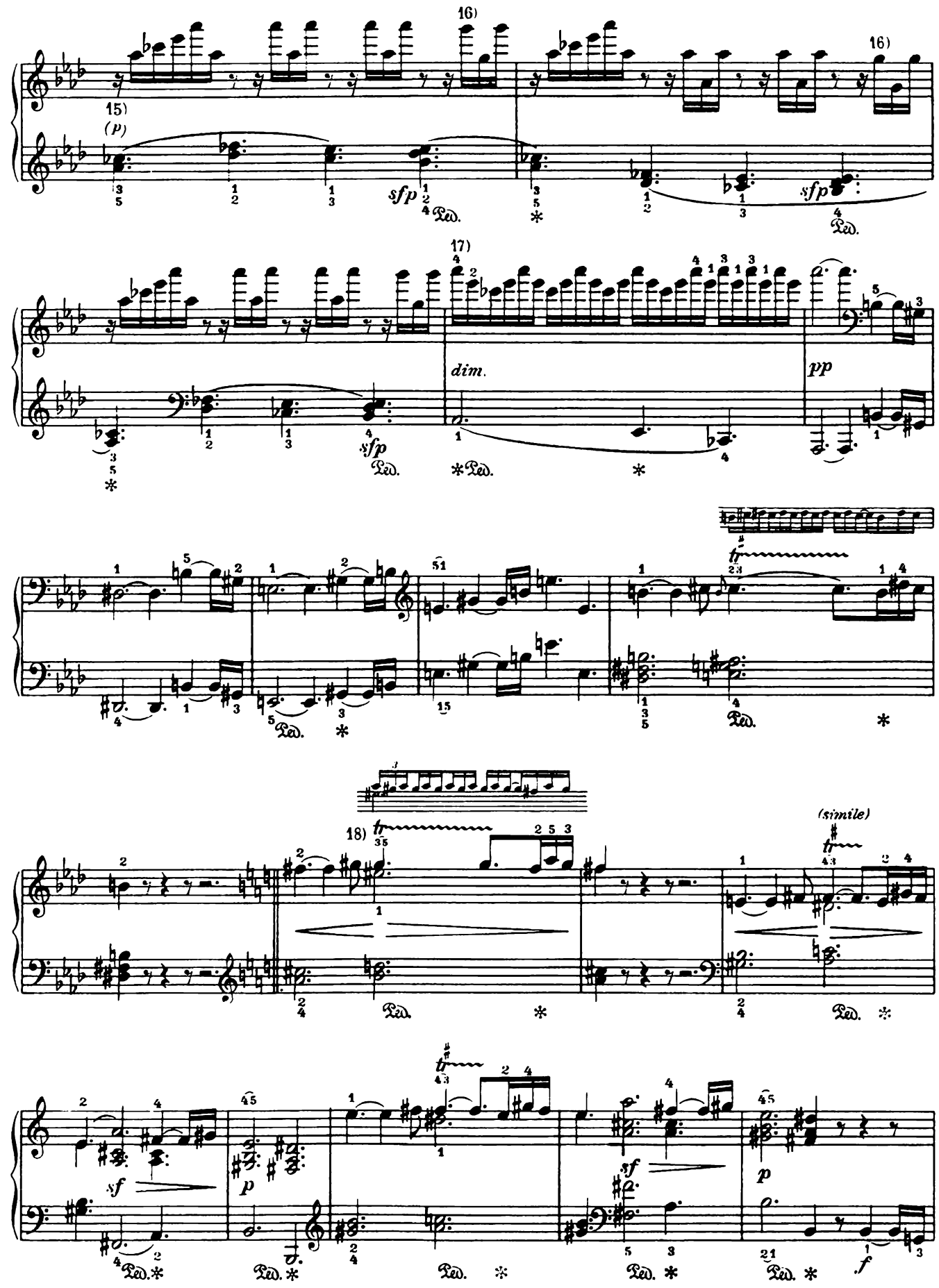
16)
15)
(p)
sfp
Ped.
16)
sfp
Ped.
17)
sfp
Ped.
dim.
Ped.
pp
tr
Ped.
18)
tr
(simile)
tr
Ped.
sf
p
Ped.
Ped.
sf
Ped.
p
Ped.
f

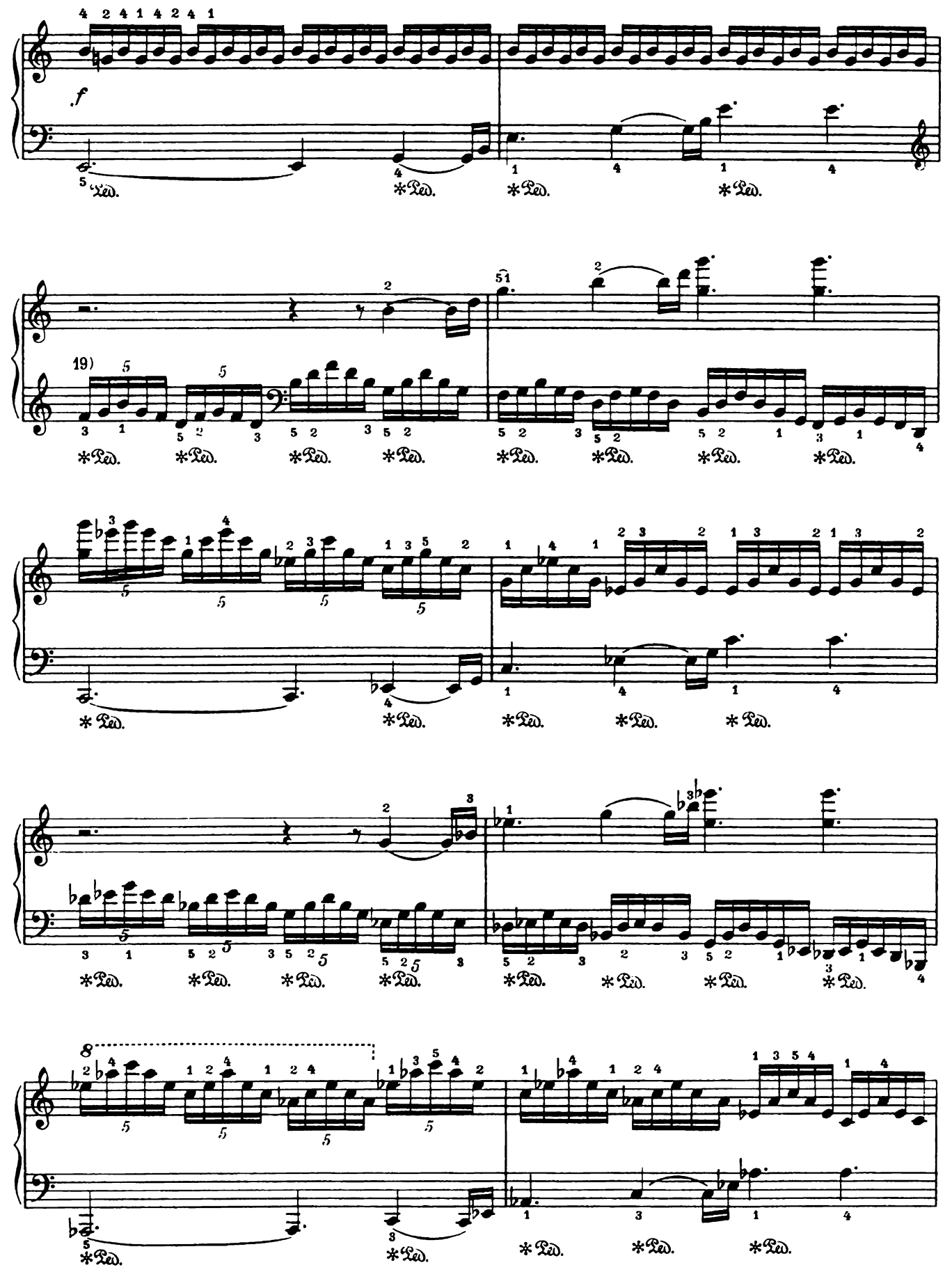
f
19)
8

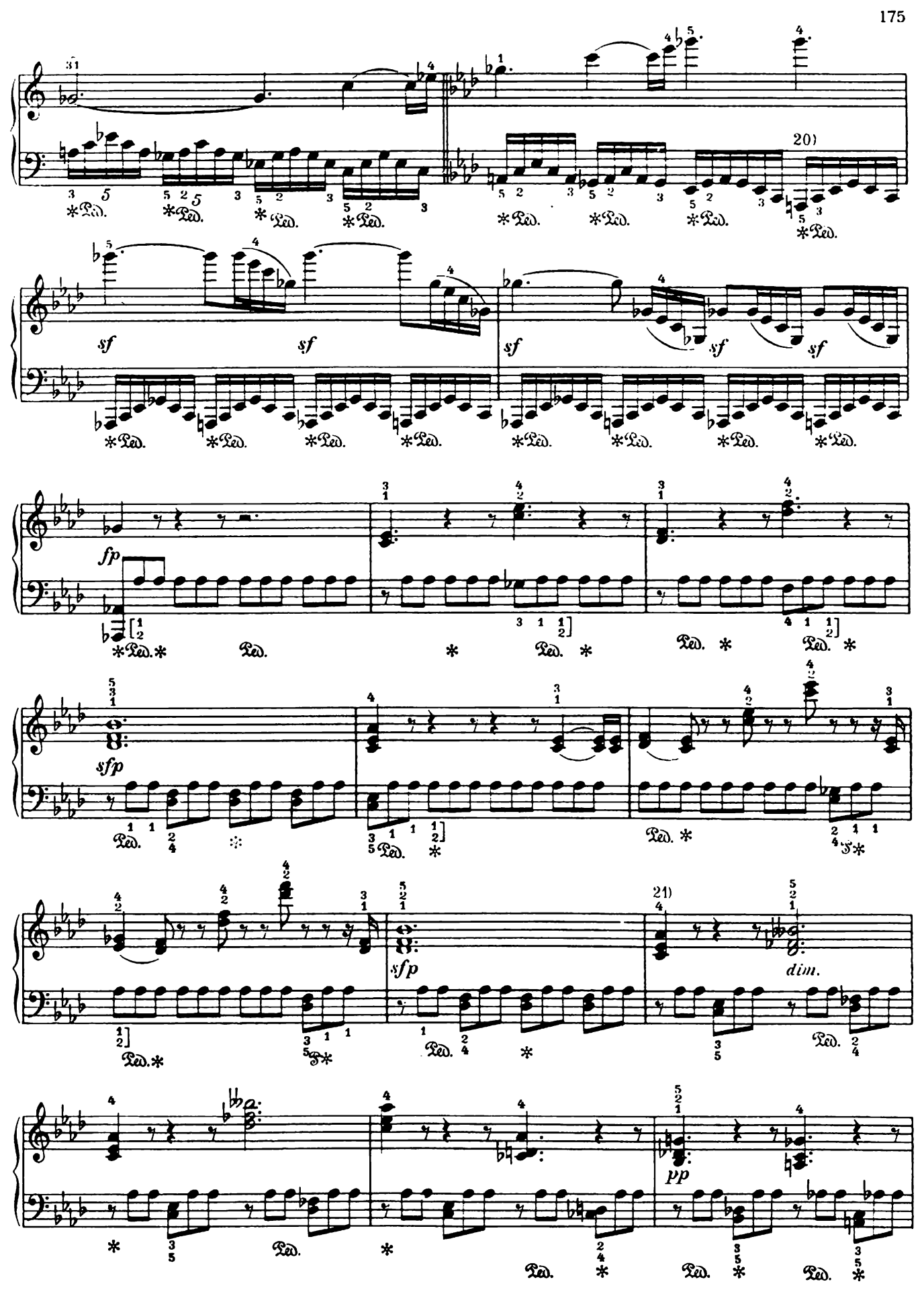
20)
sf
sf
sf
sf
sf
fp
sfp
sfp
21)
dim.
pp

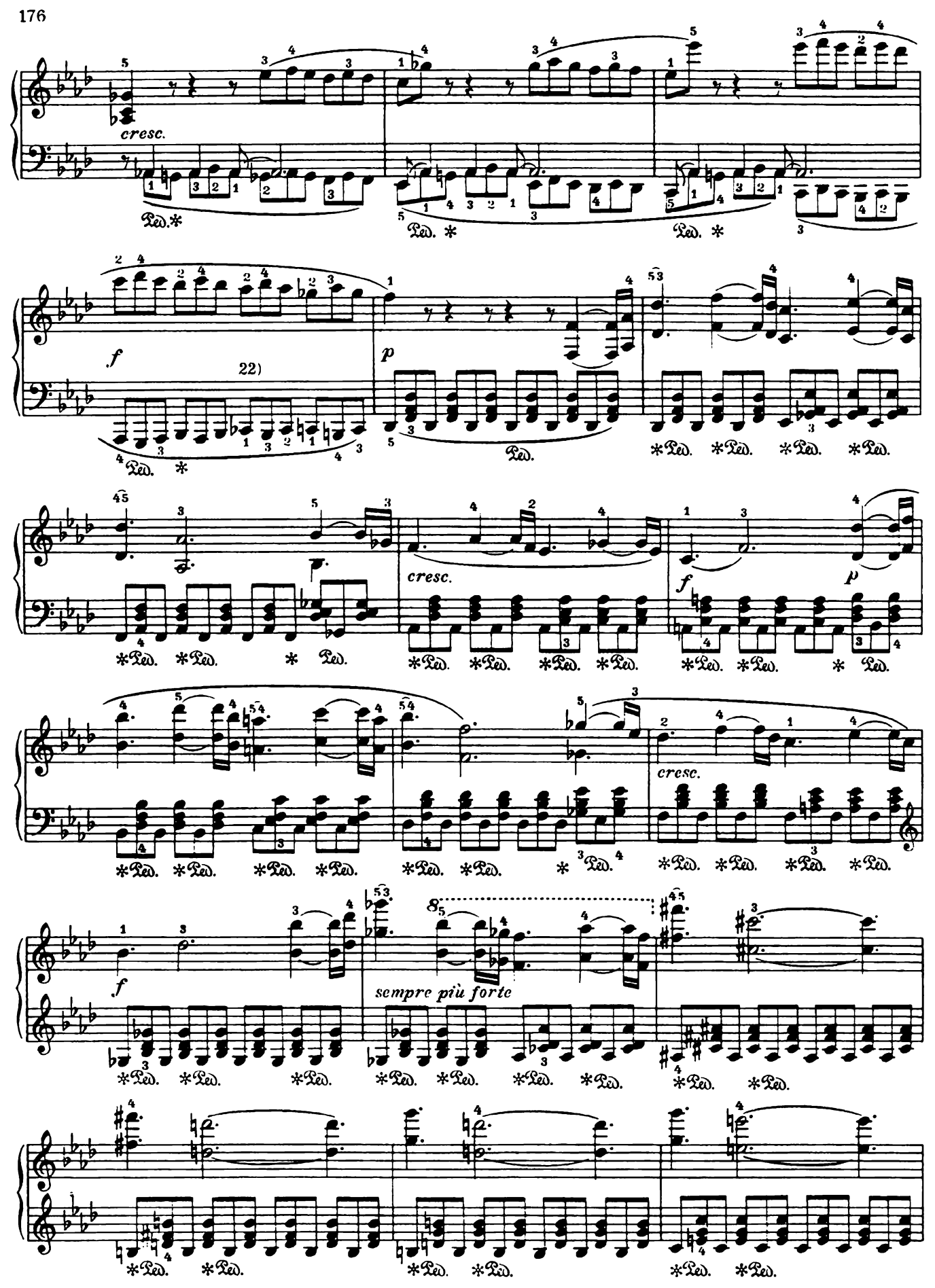
cresc.
Ped. *
f
22)
p
cresc.
f
p
cresc.
f
sempre più forte

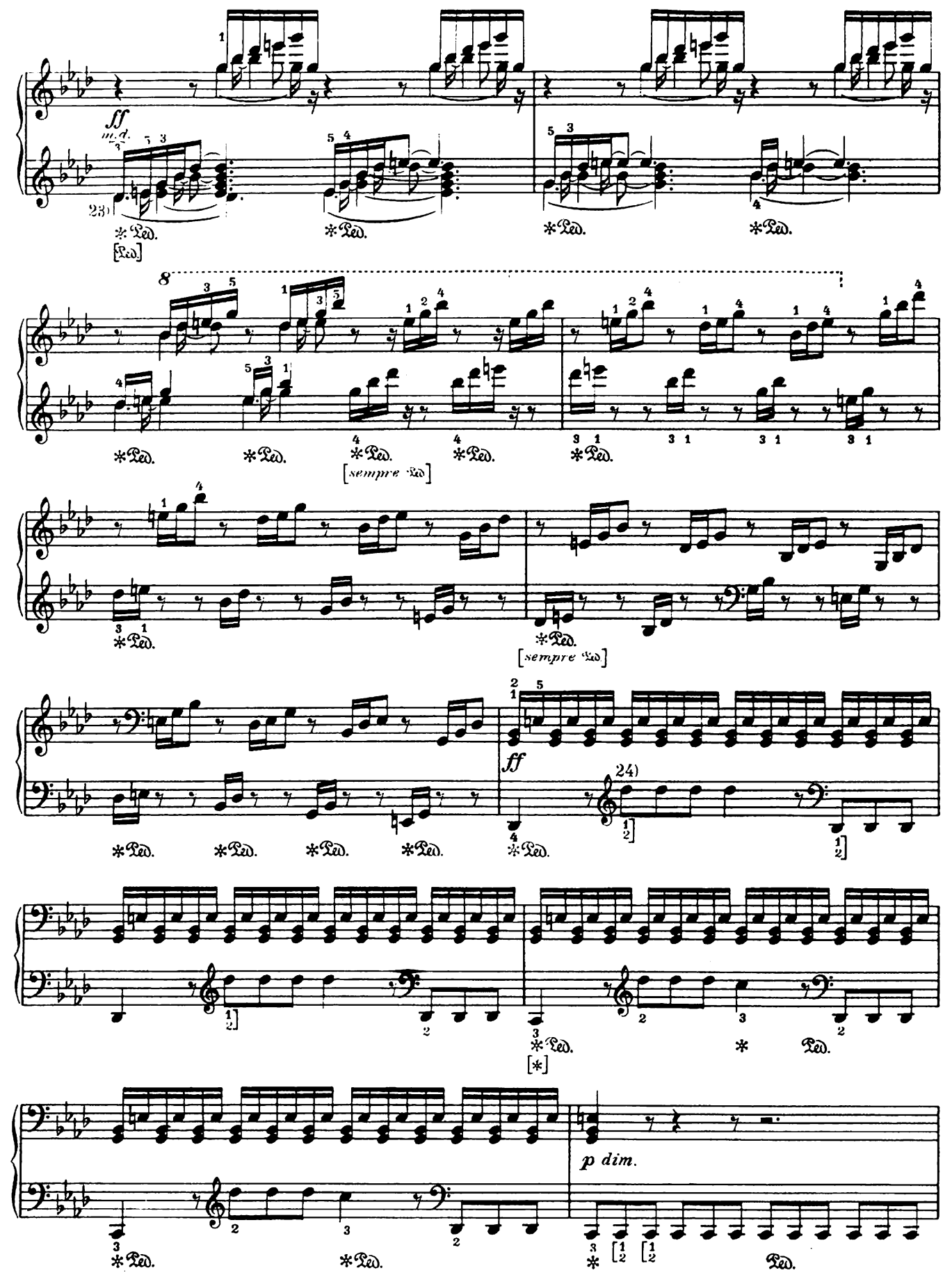
ff
m.d.
23)
Ped.
[Ped.]
8
[sempre Ped.]
ff
24)
[*]
p dim.

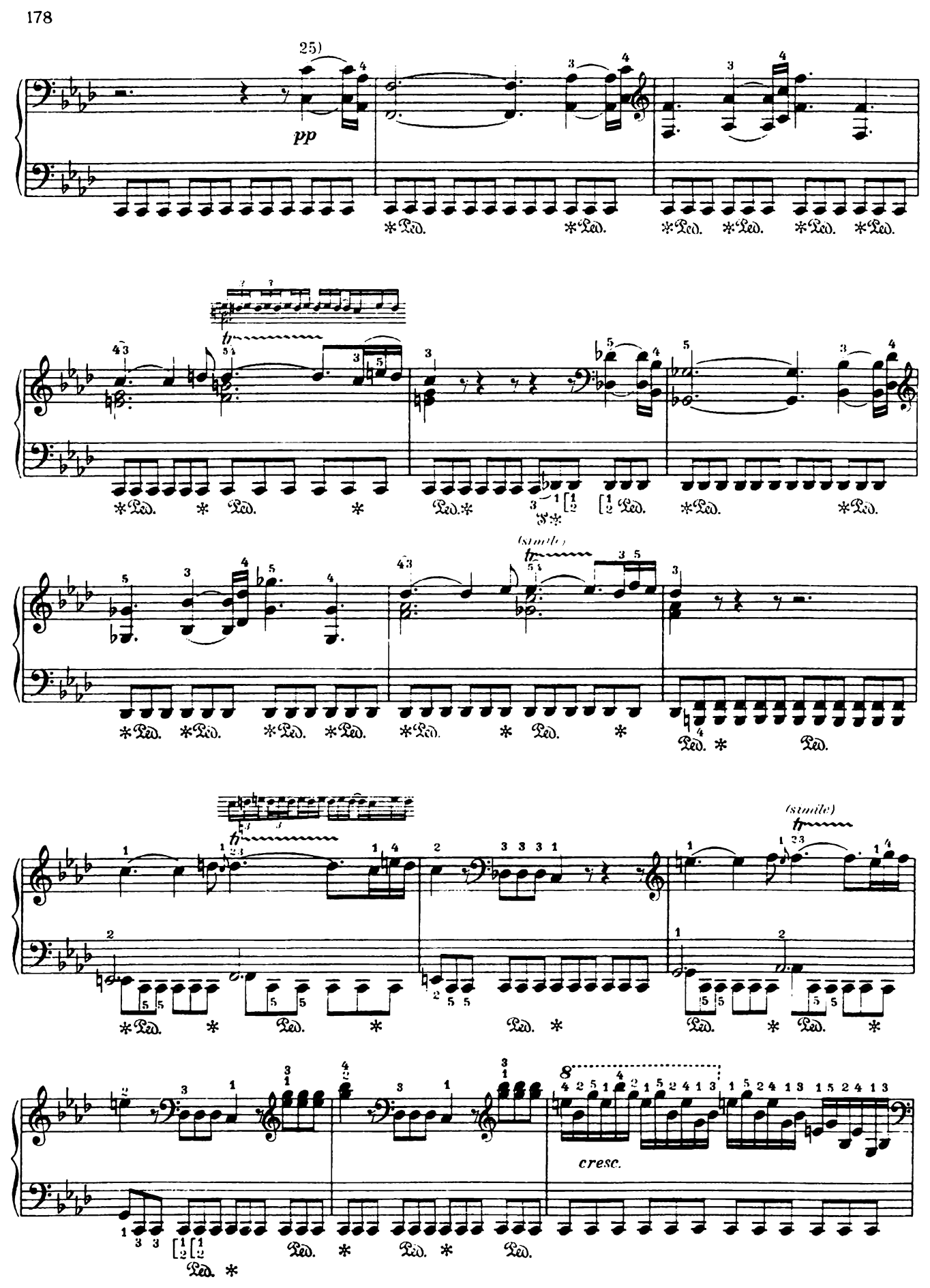
25)
pp
(smile)
(smile)
cresc.

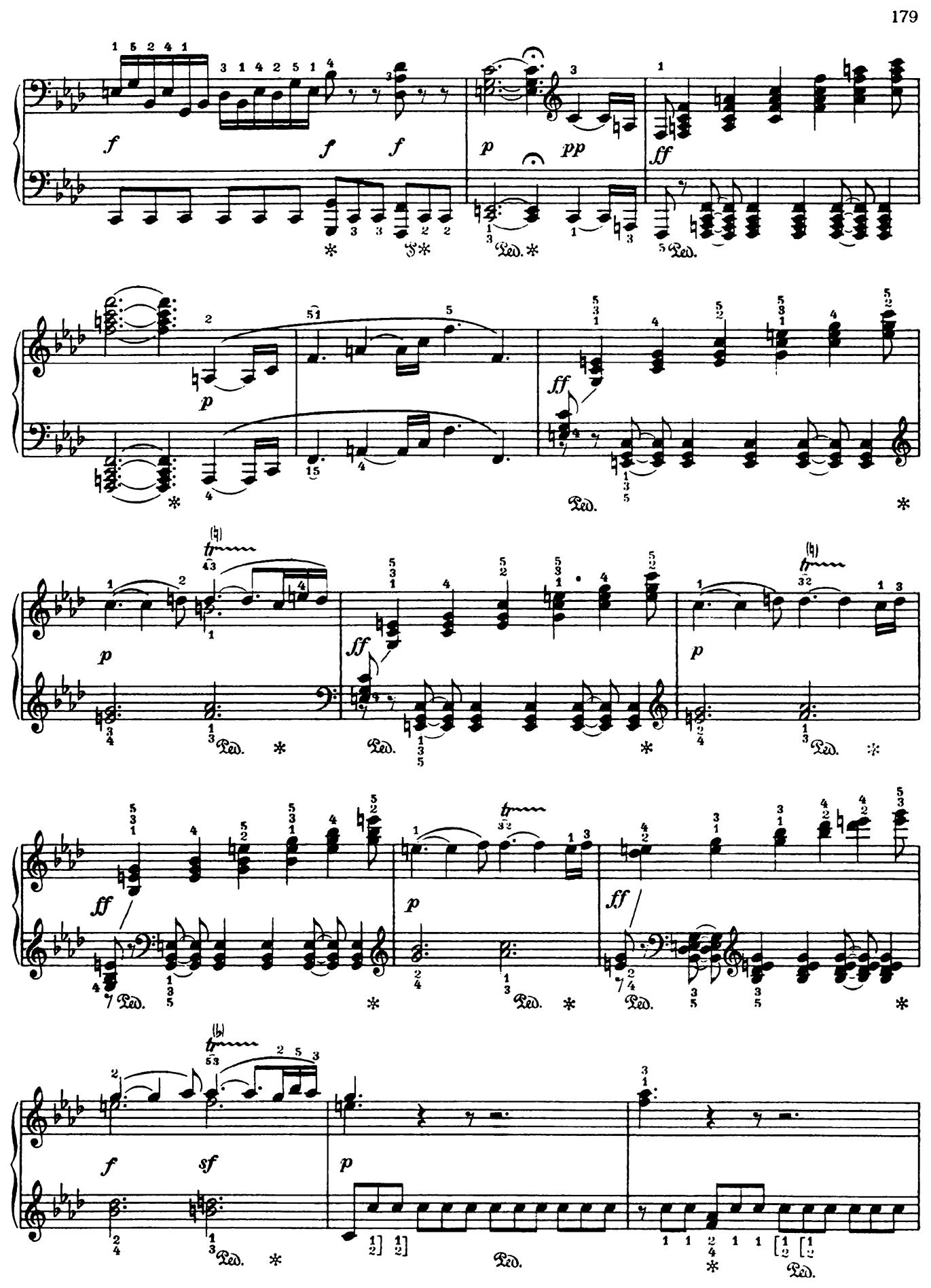
f
f
f
p
pp
ff
p
ff
p
ff
p
ff
f
sf
p

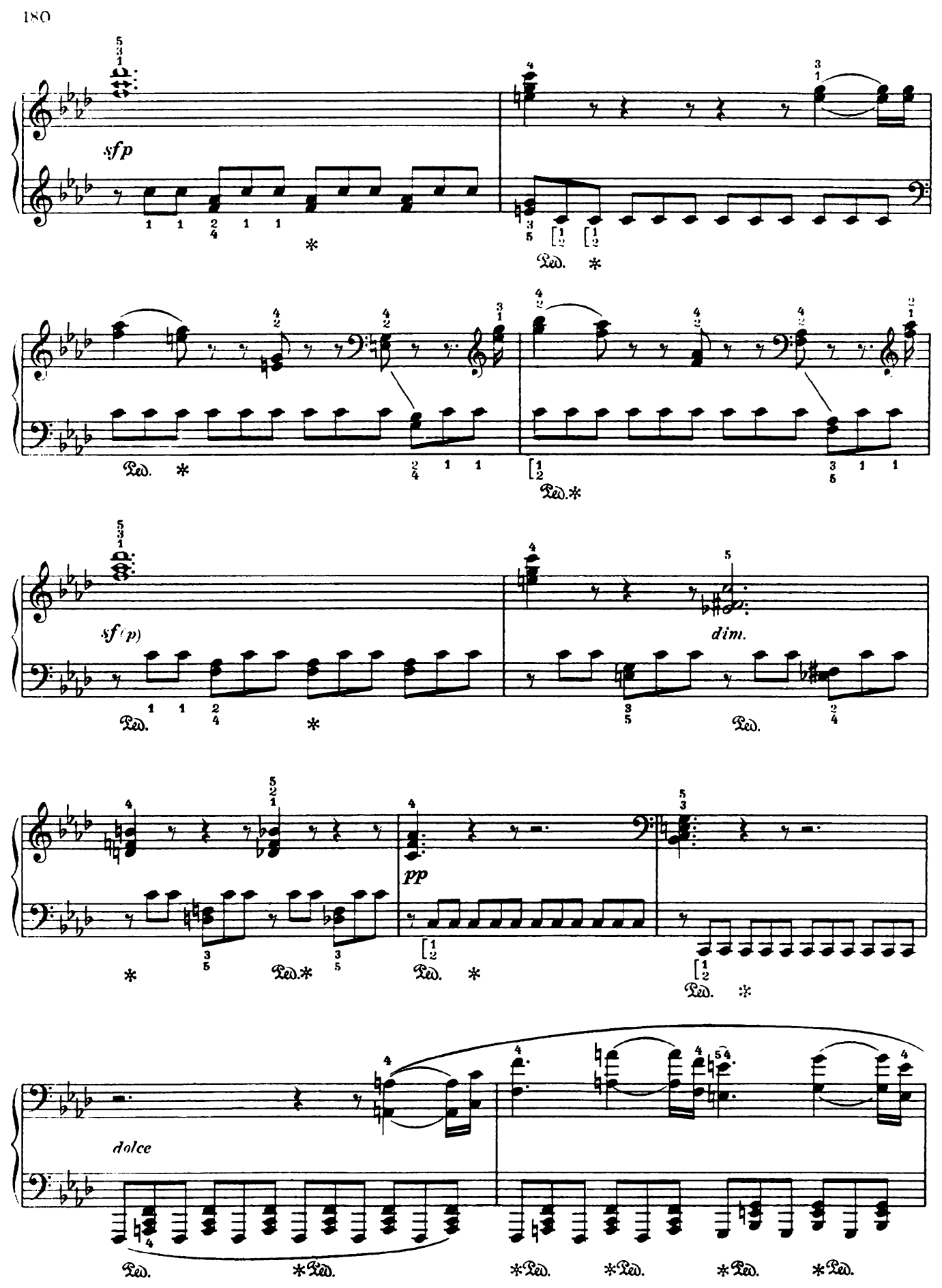
sfp
Ped.
sf(p)
dim.
pp
dolce

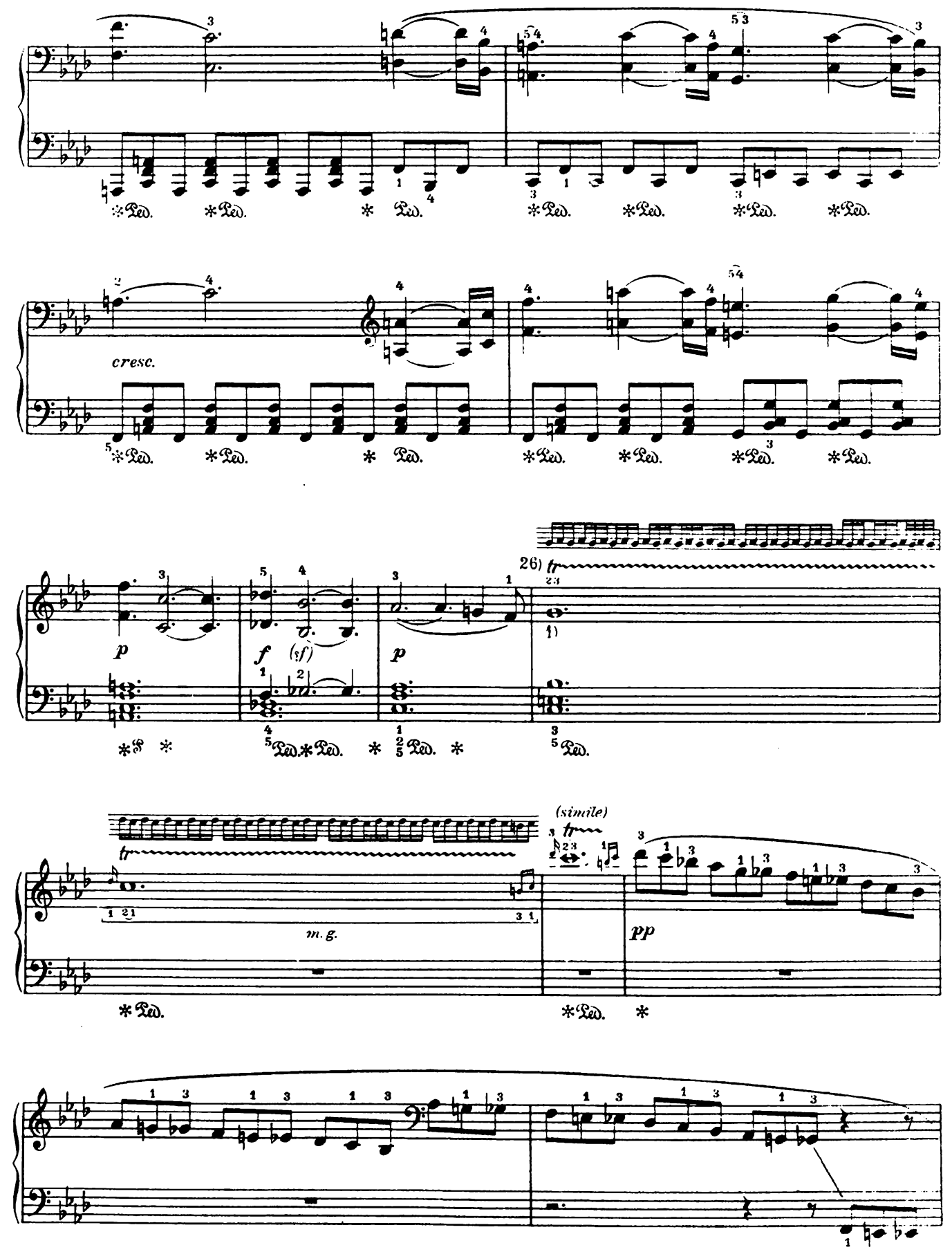
cresc.
p
f
(sf)
p
26)
tr
m. g.
(simile)
pp

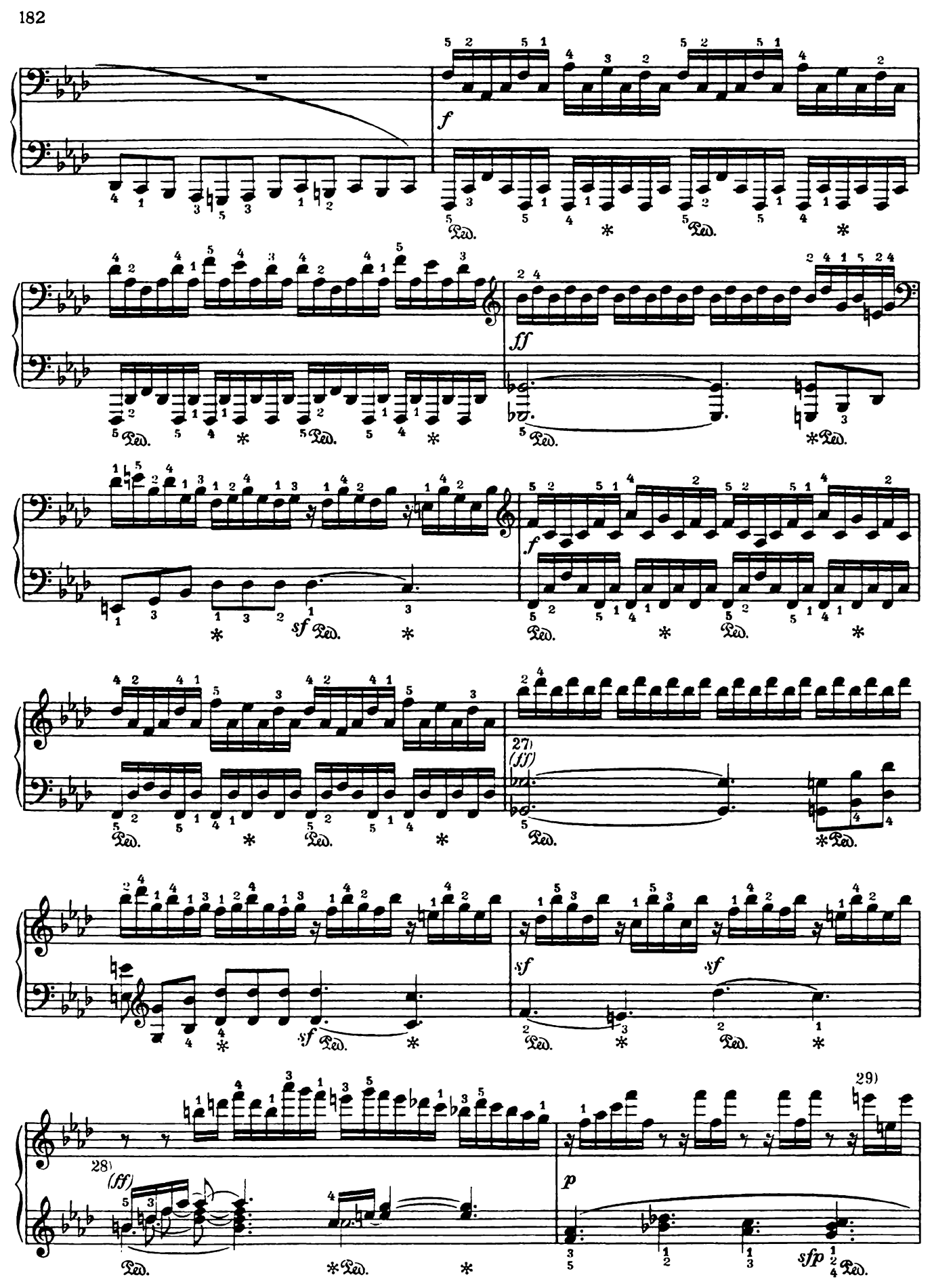
f
ff
f
sf
27)
(ff)
sf
sf
28)
(ff)
29)
p
sfp

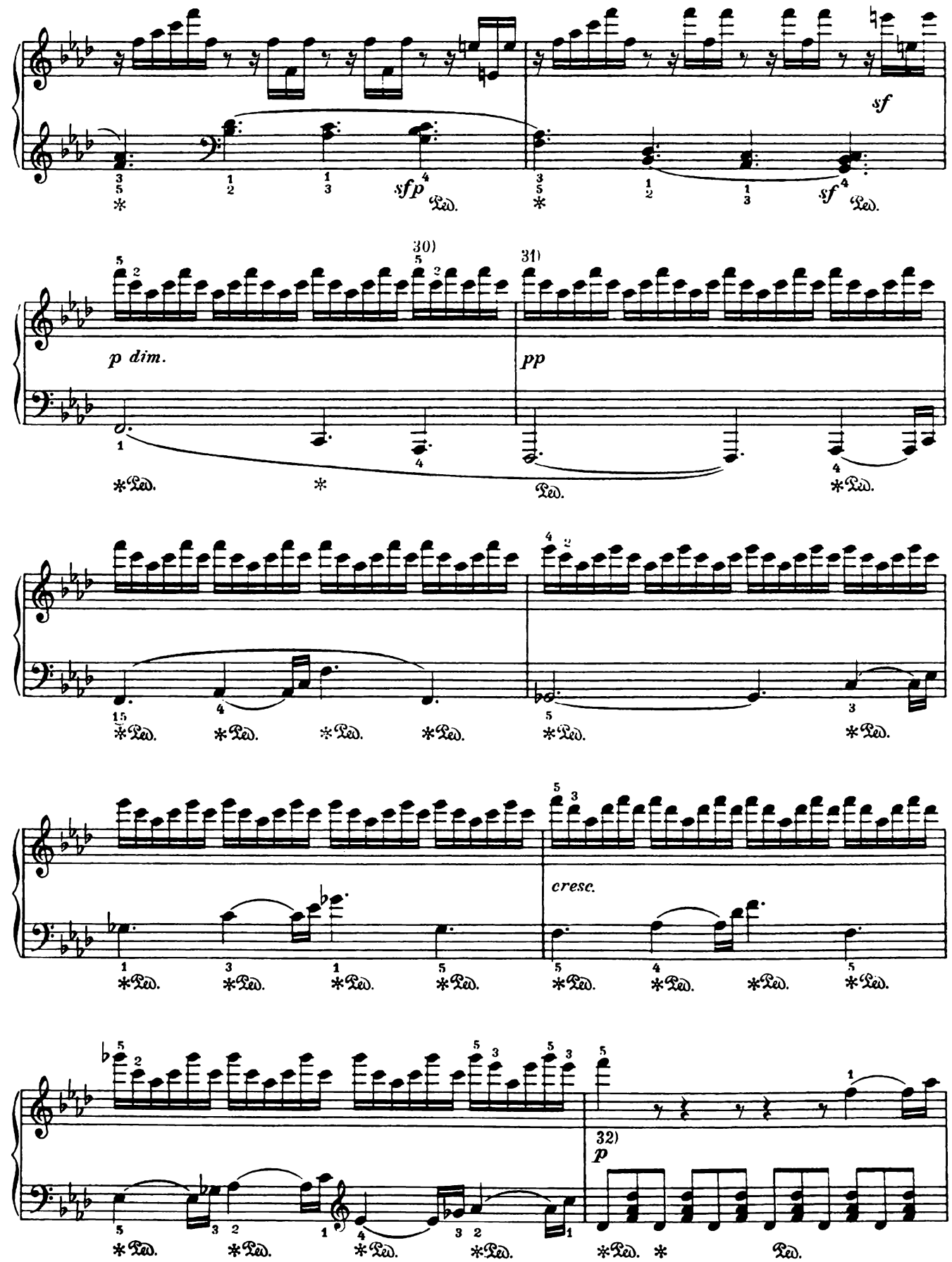
sfp
sf
30)
31)
p dim.
pp
cresc.
32)
p

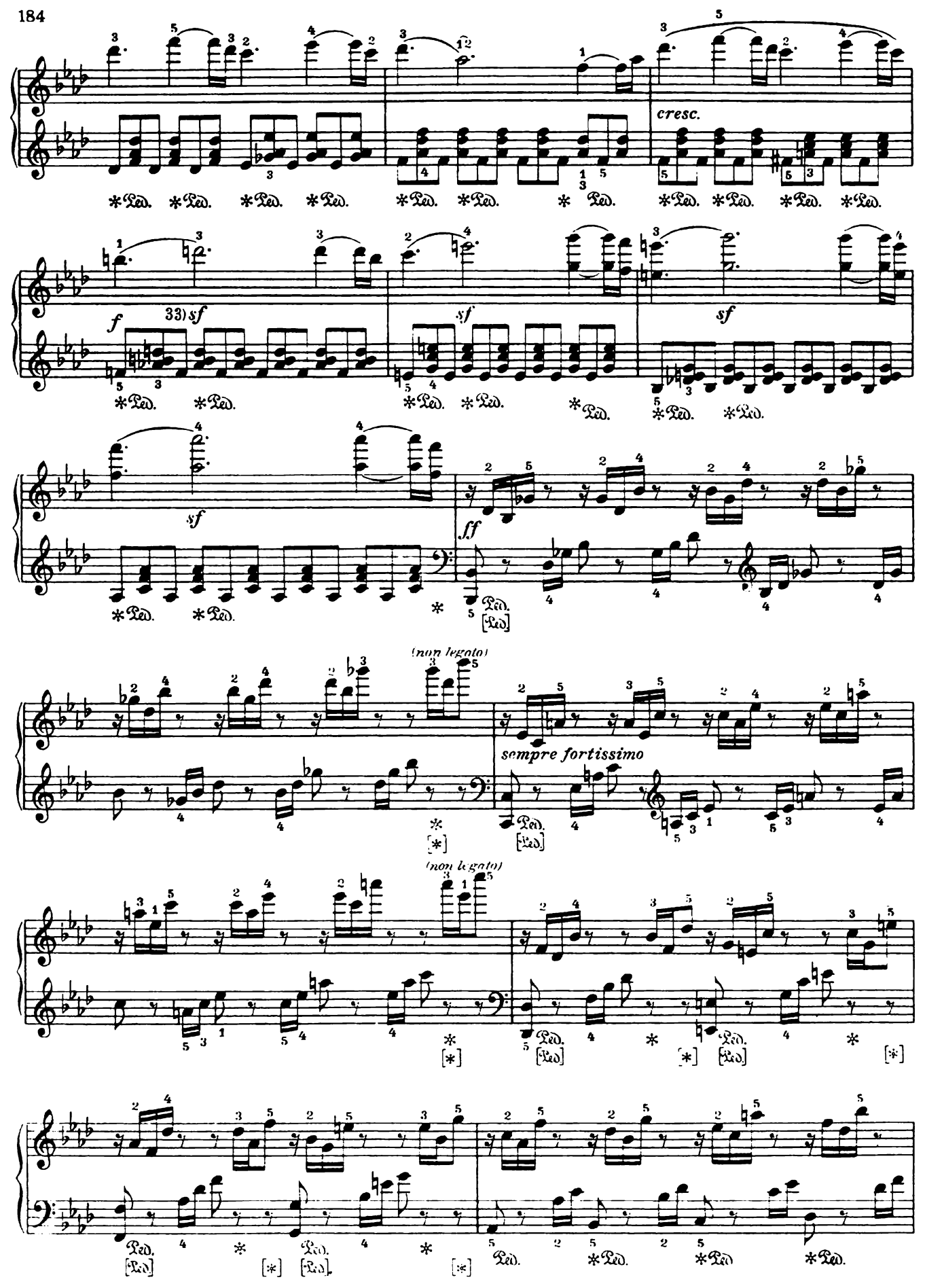
cresc.
f
sf
sf
sf
sf
ff
(non legato)
sempre fortissimo
(non legato)

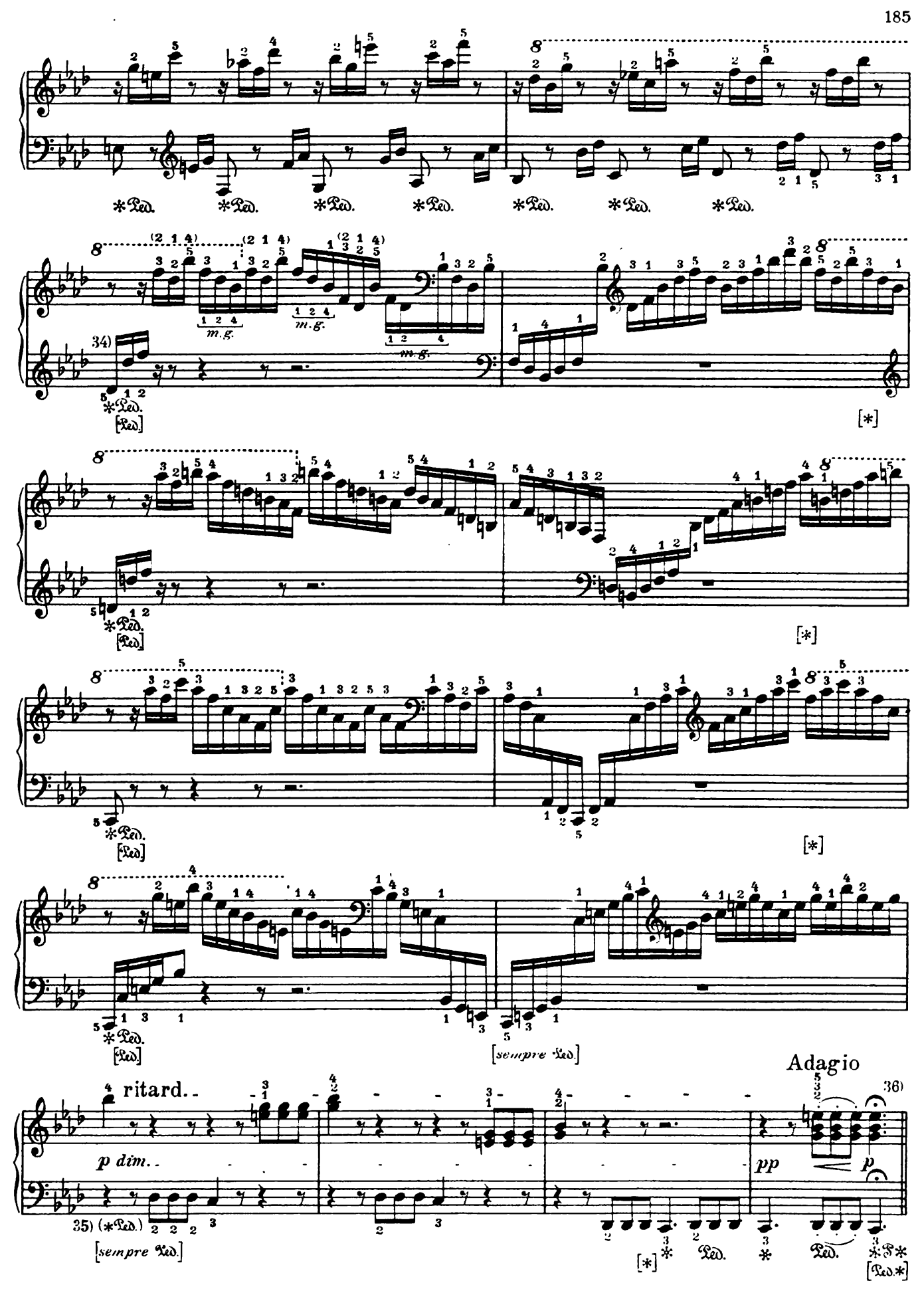
34)
m.g.
[*]
ritard..
p dim..
35) (*Ped.)
[sempre Ped.]
Adagio
36)
pp
p

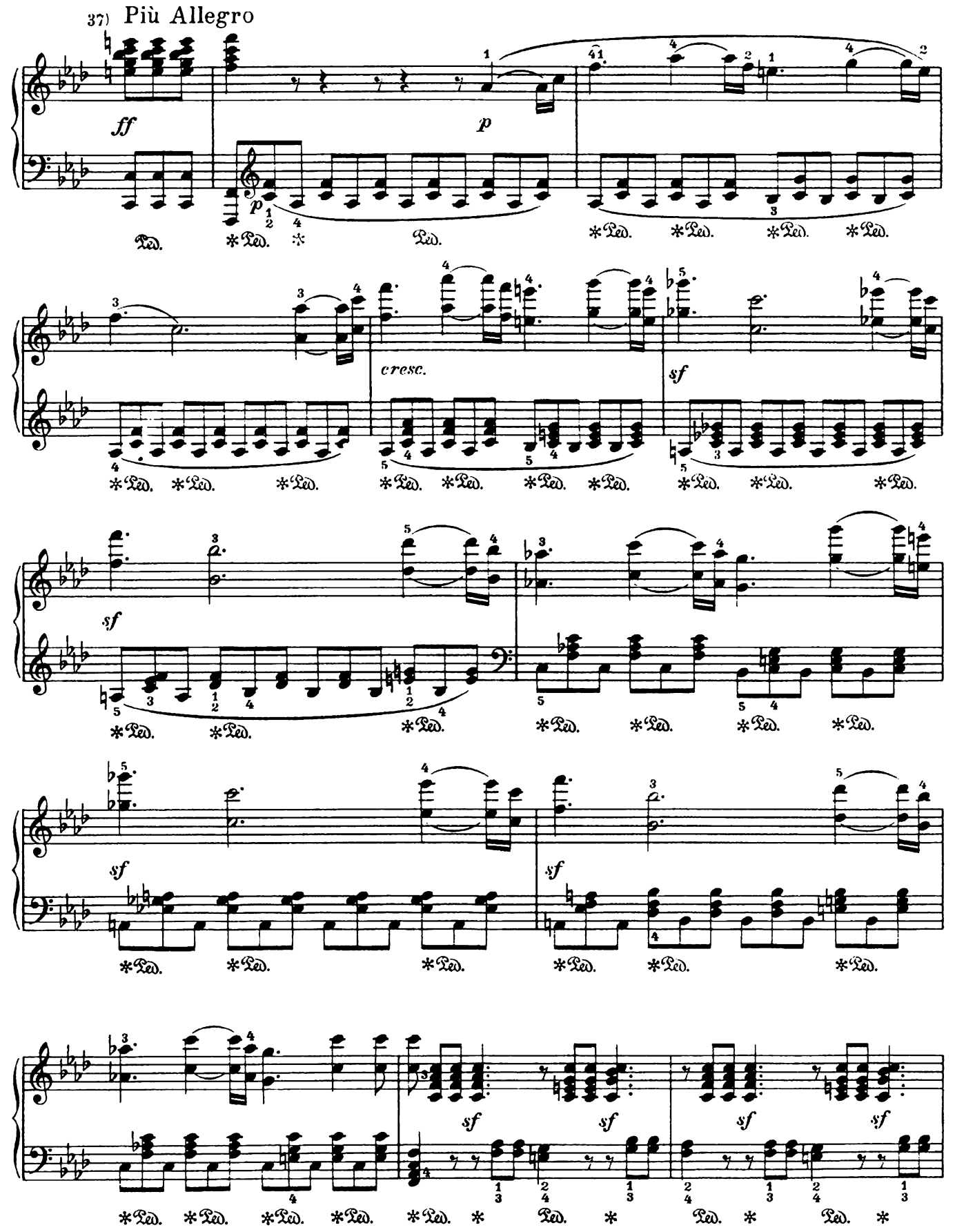
37) Più Allegro
ff
p
cresc.
sf

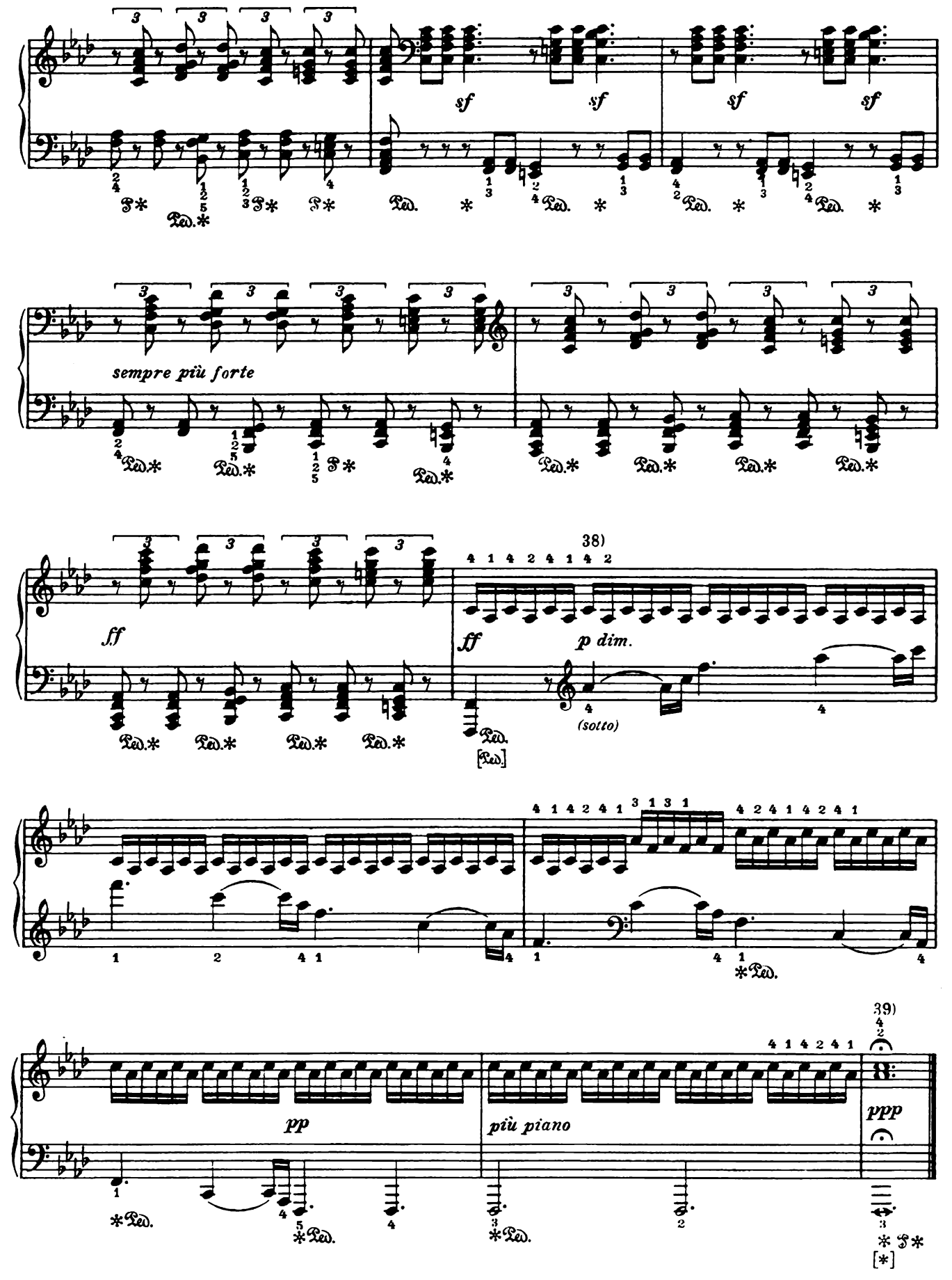
sf
sf
sf
sf
sempre più forte
ff
38)
ff
p dim.
(sotto)
pp
più piano
39)
ppp

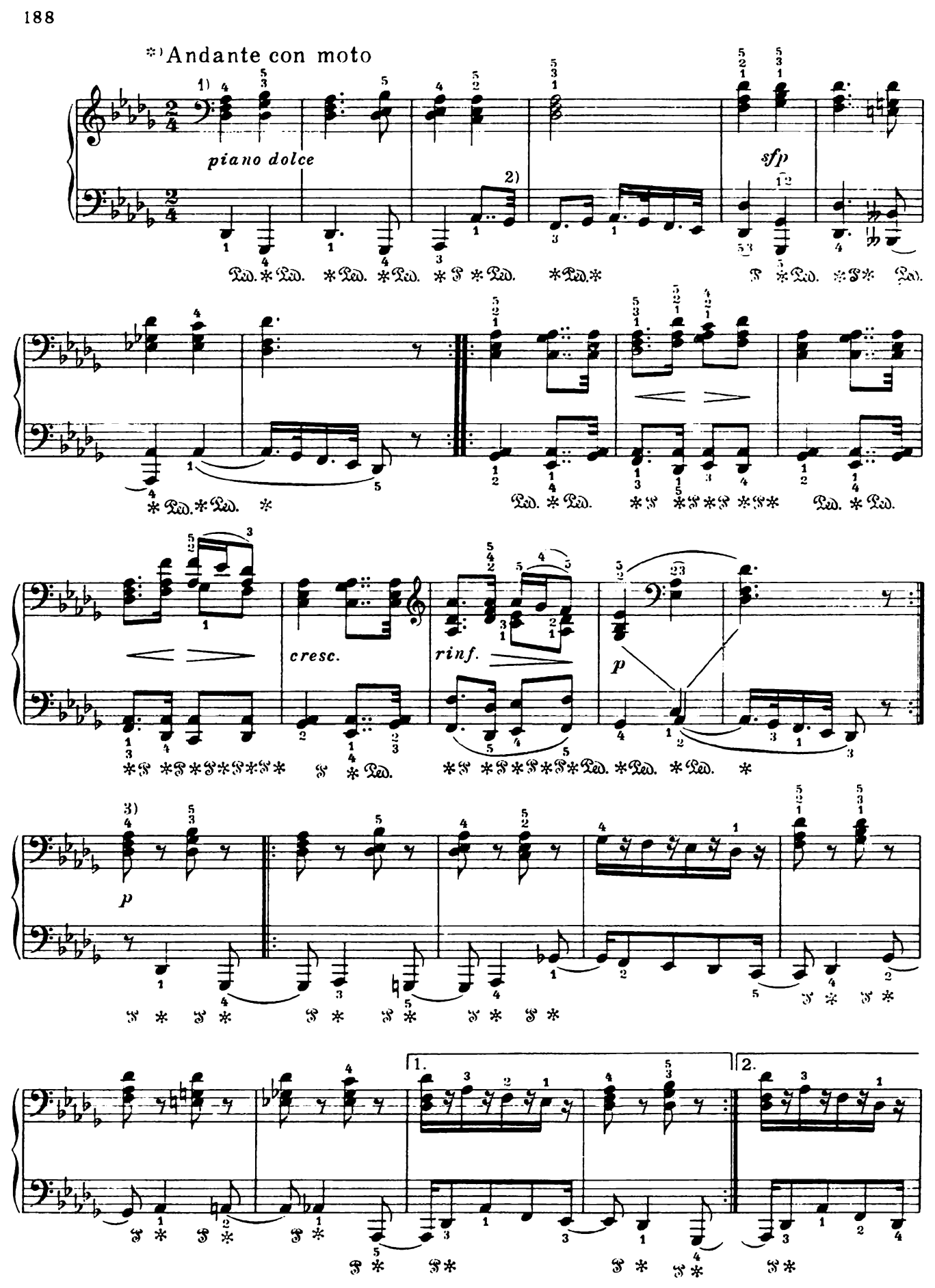
*) Andante con moto
1)
piano dolce
2)
sfp
cresc.
rinf.
p
3)
p
1.
2.

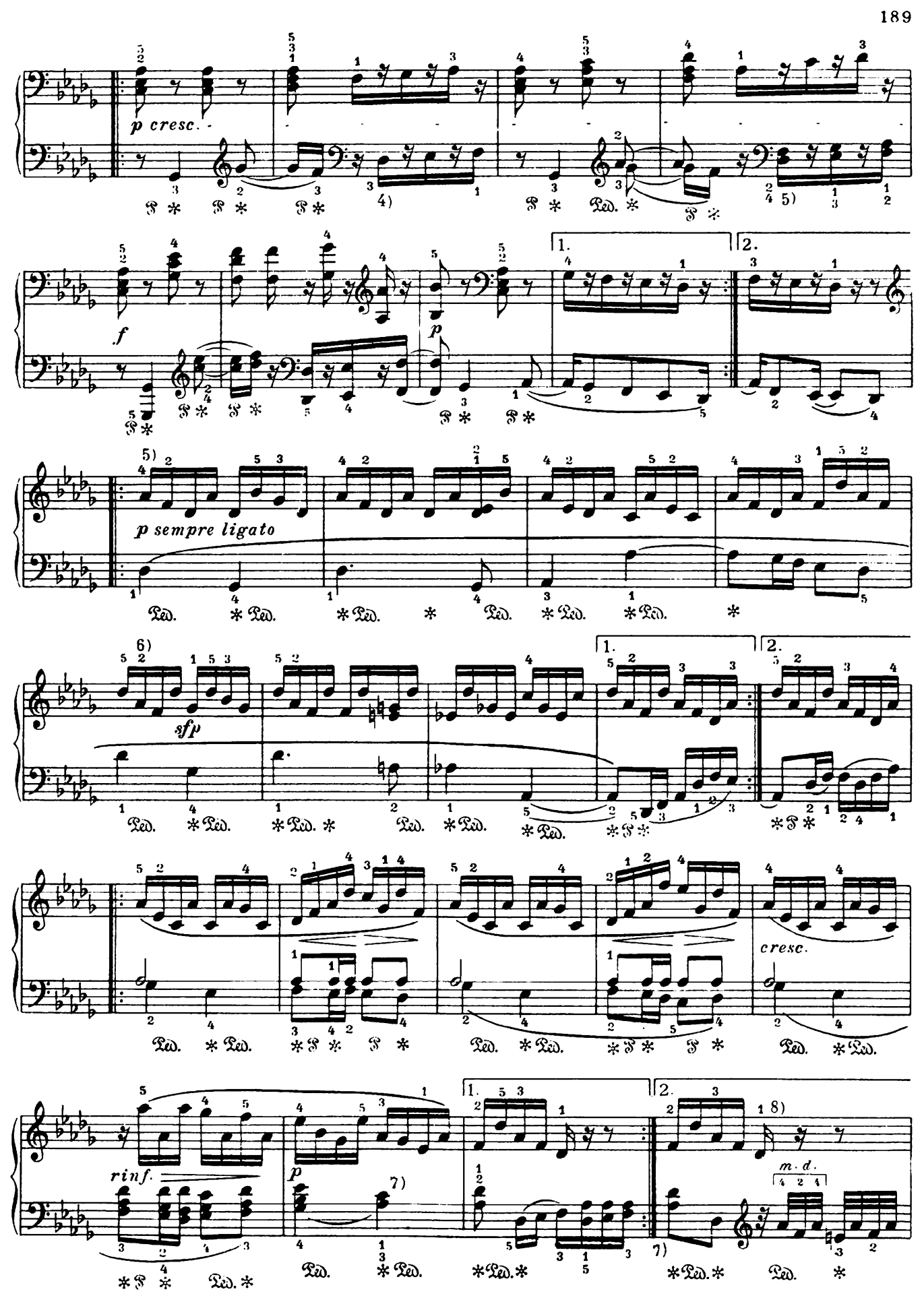
p cresc.
4)
5)
f
p
1.
2.
5)
p sempre ligato
6)
sfp
cresc.
rinf.
p
7)
8)
m. d.

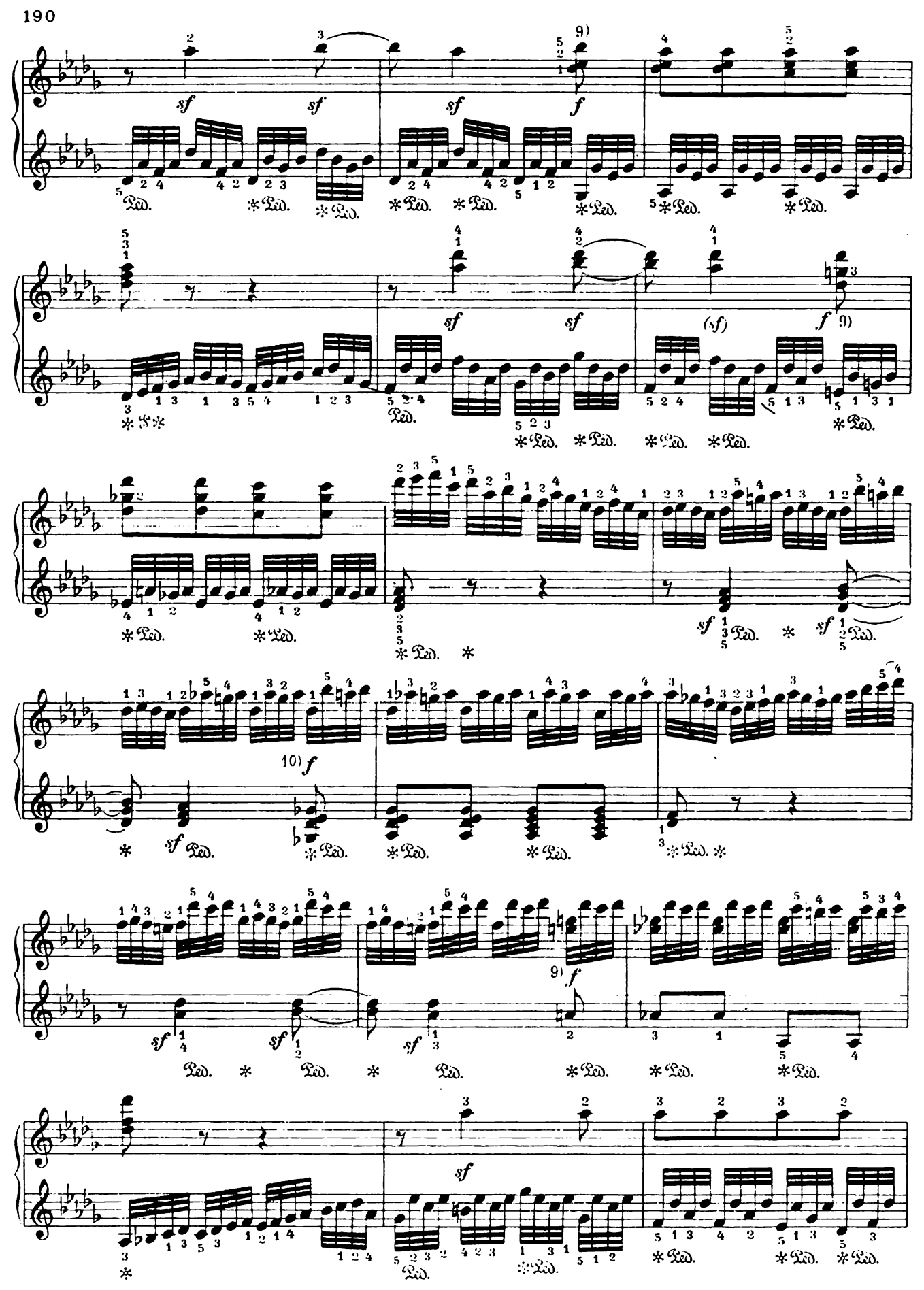
sf
f
(sf)
10) f
9) f

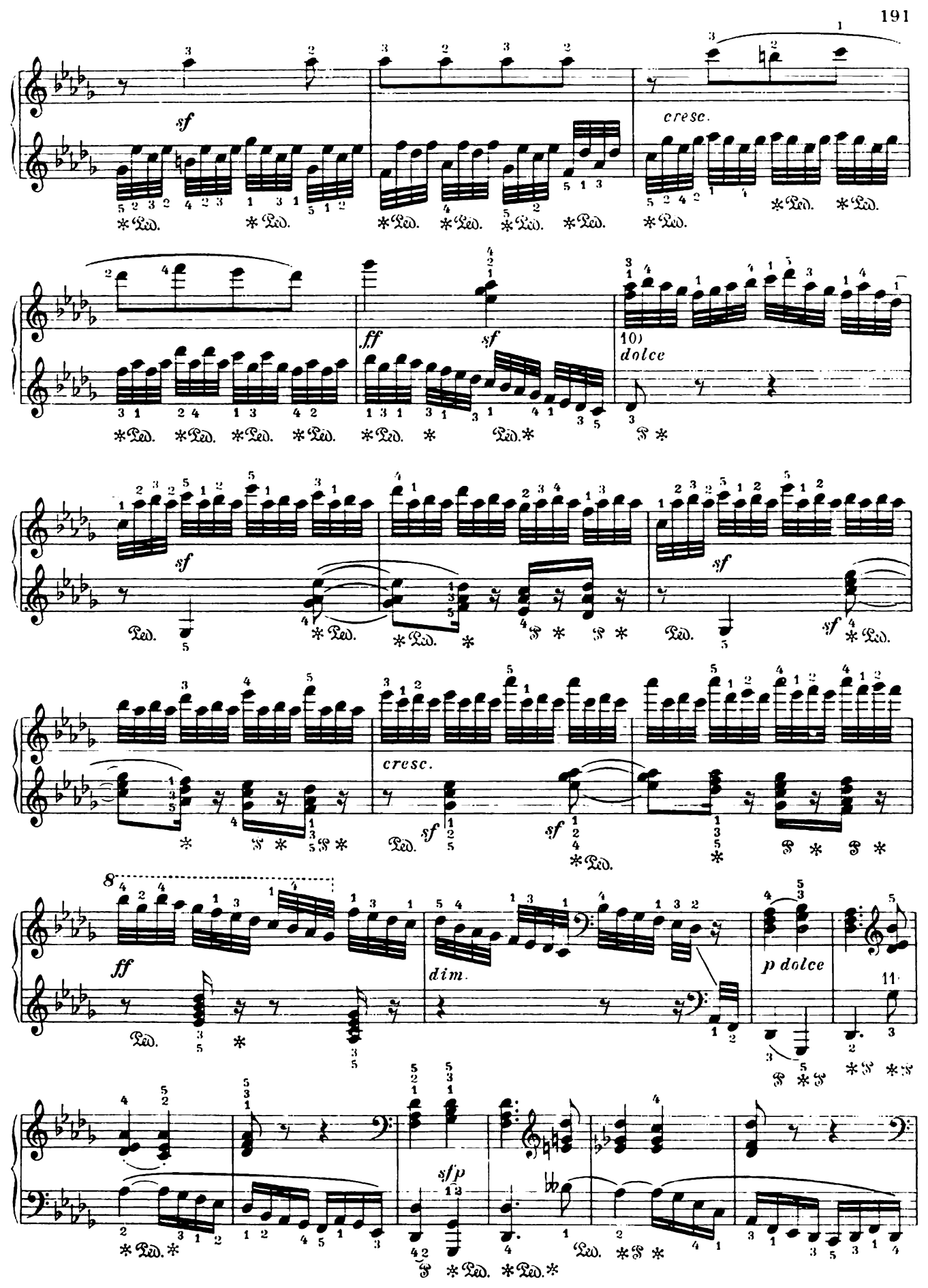
sf
cresc.
ff
sf
10)
dolce
sf
sf
cresc.
sf
sf
ff
dim.
p dolce
11
sfp

12)

cresc.

rinf.

p dim.

13)

pp

14)

ff secco arpeggio

attacca il Allegro

*) Allegro ma non troppo

ff

p

cresc.

f

dim.

pp

1)

2)

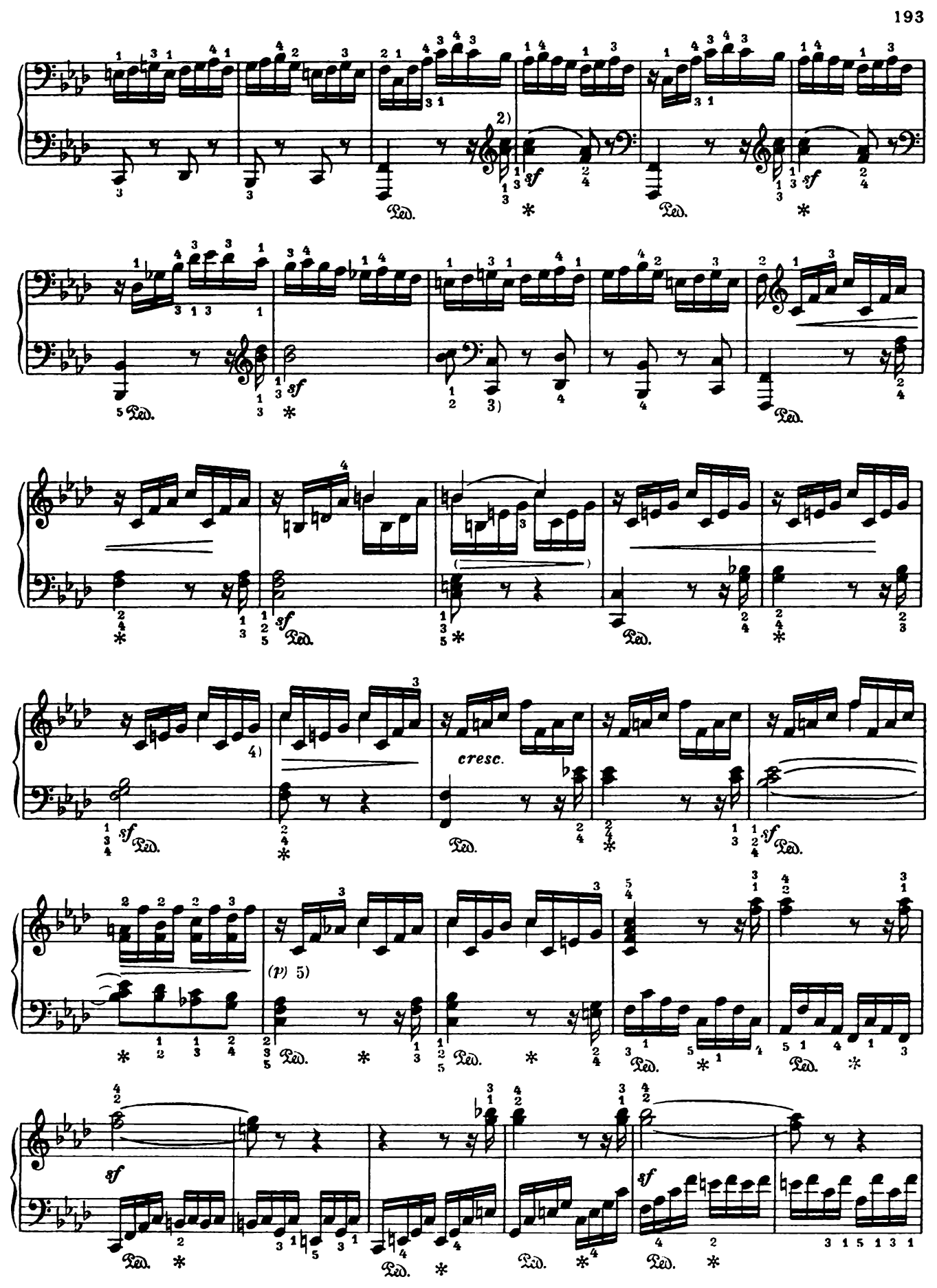
2)
sf
Ped.
3)
4)
cresc.
(p) 5)

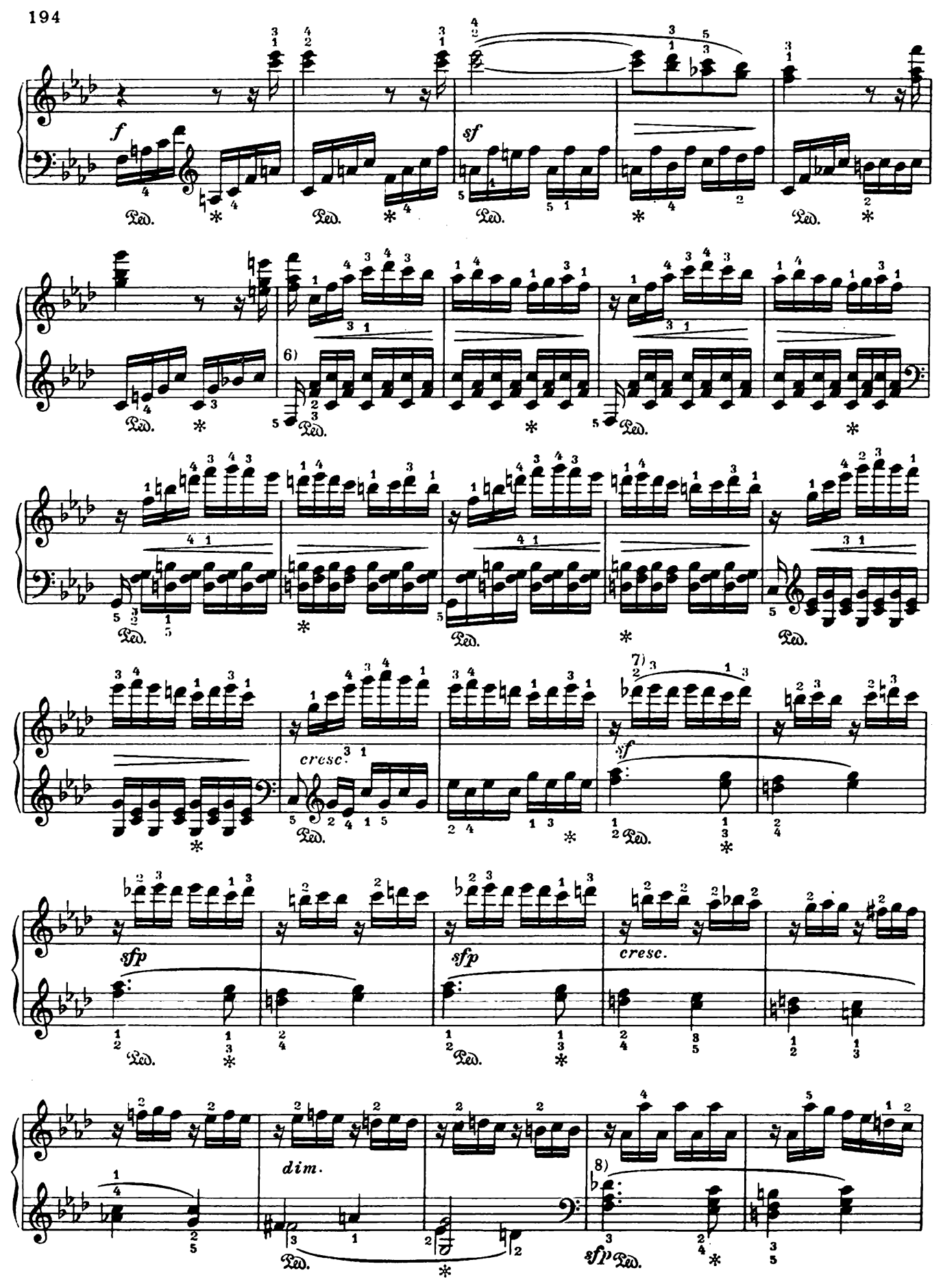
f
sf
6)
cresc.
7)
sf
sfp
sfp
cresc.
dim.
8)
sfp

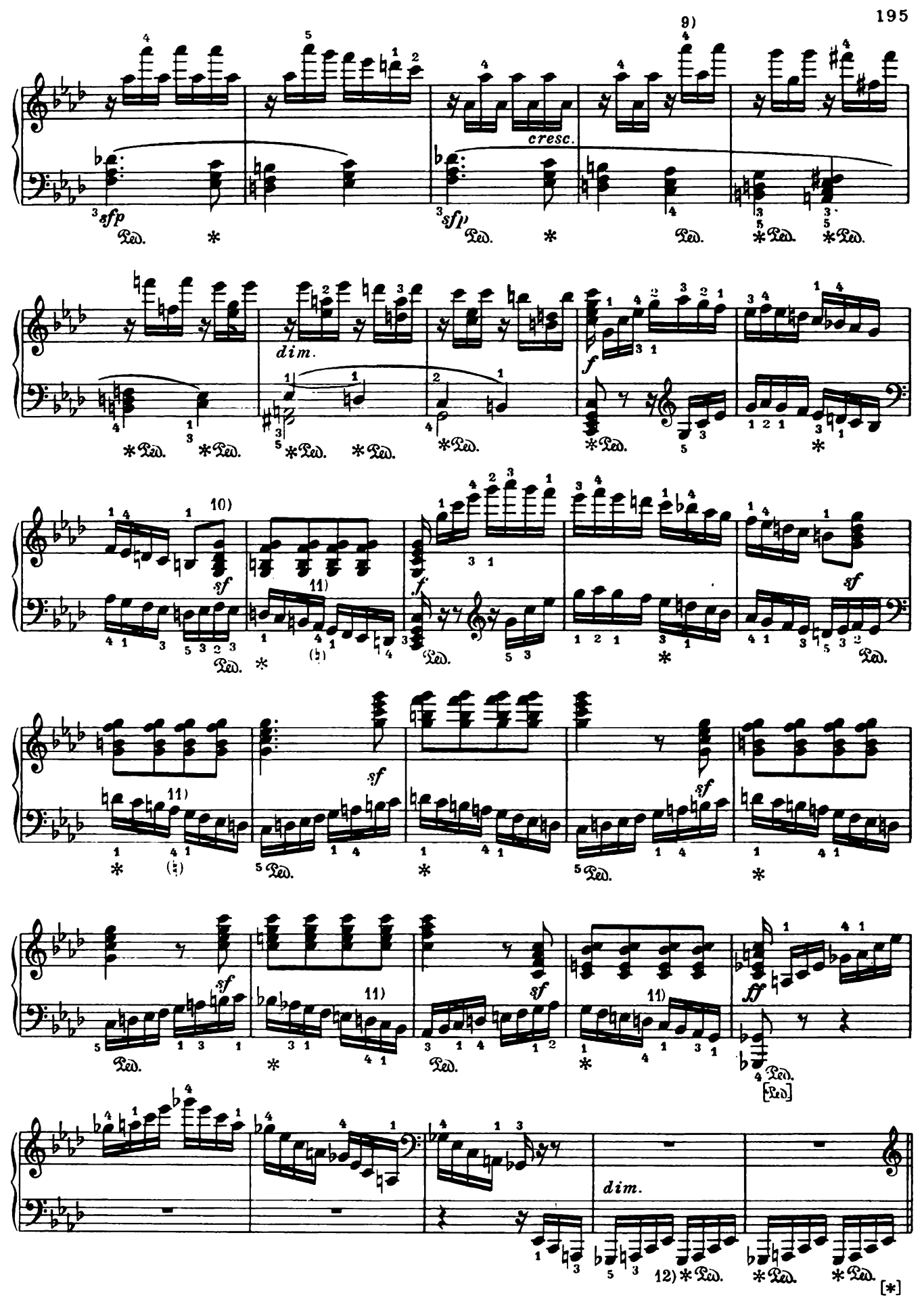
9)
cresc.
sfp
sfp
dim.
f
10)
sf
11)
f
sf
sf
sf
11)
sf
11)
ff
dim.
12)
[*]

La seconda parte due volte

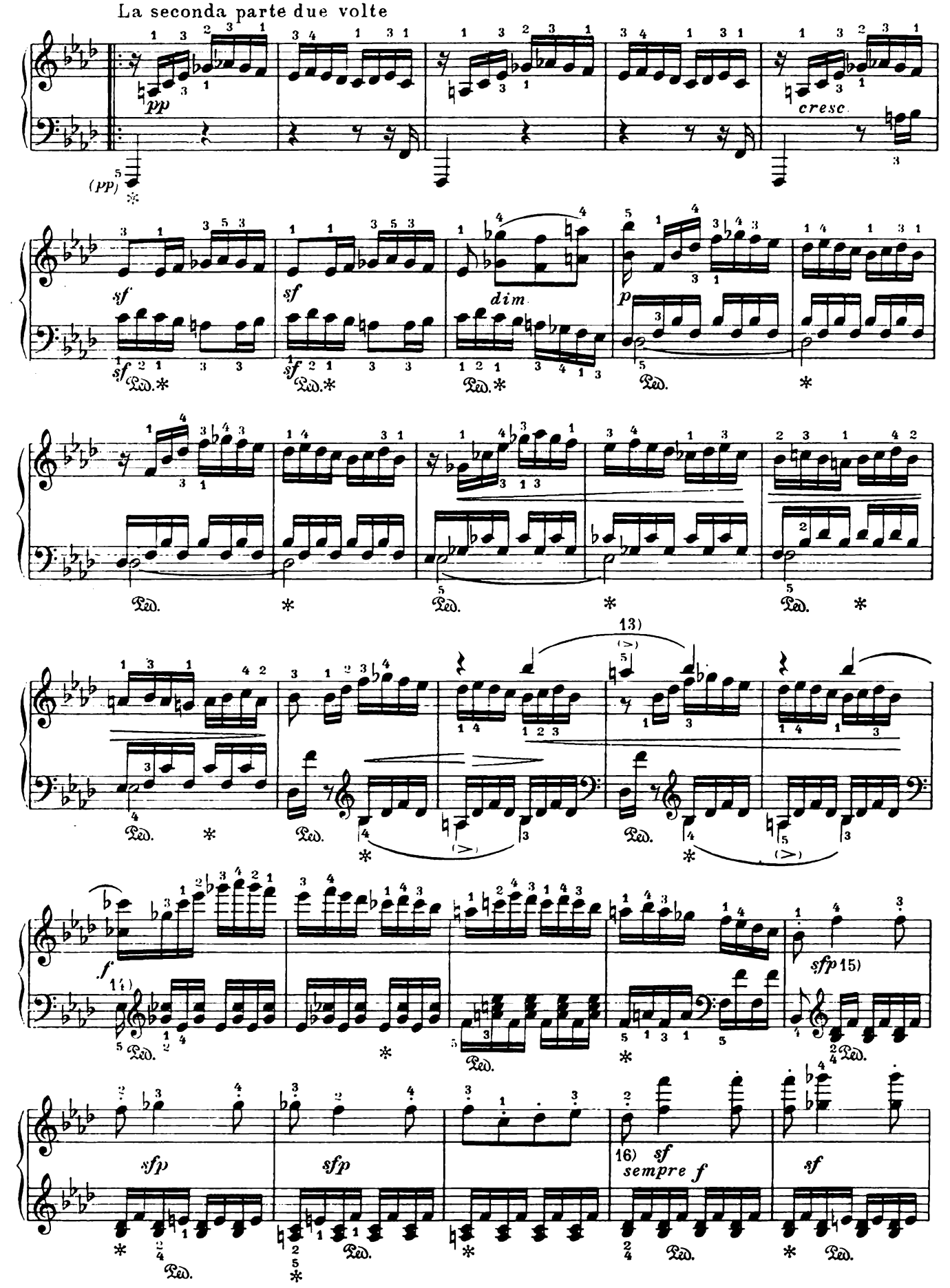

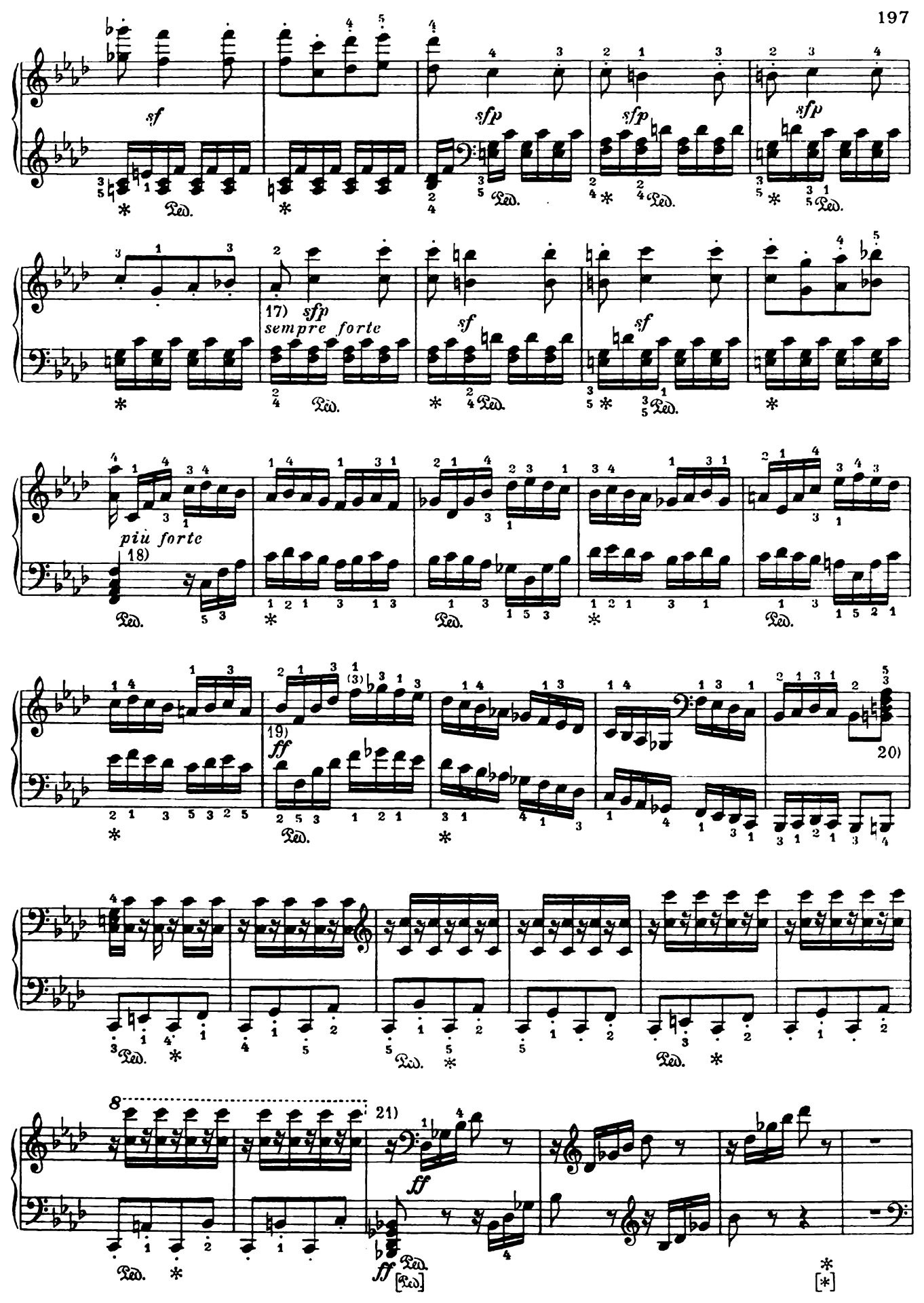
sf
sfp
sfp
sfp
17)
sfp
sempre forte
sf
sf
più forte
18)
19)
ff
20)
8
21)
ff
ff

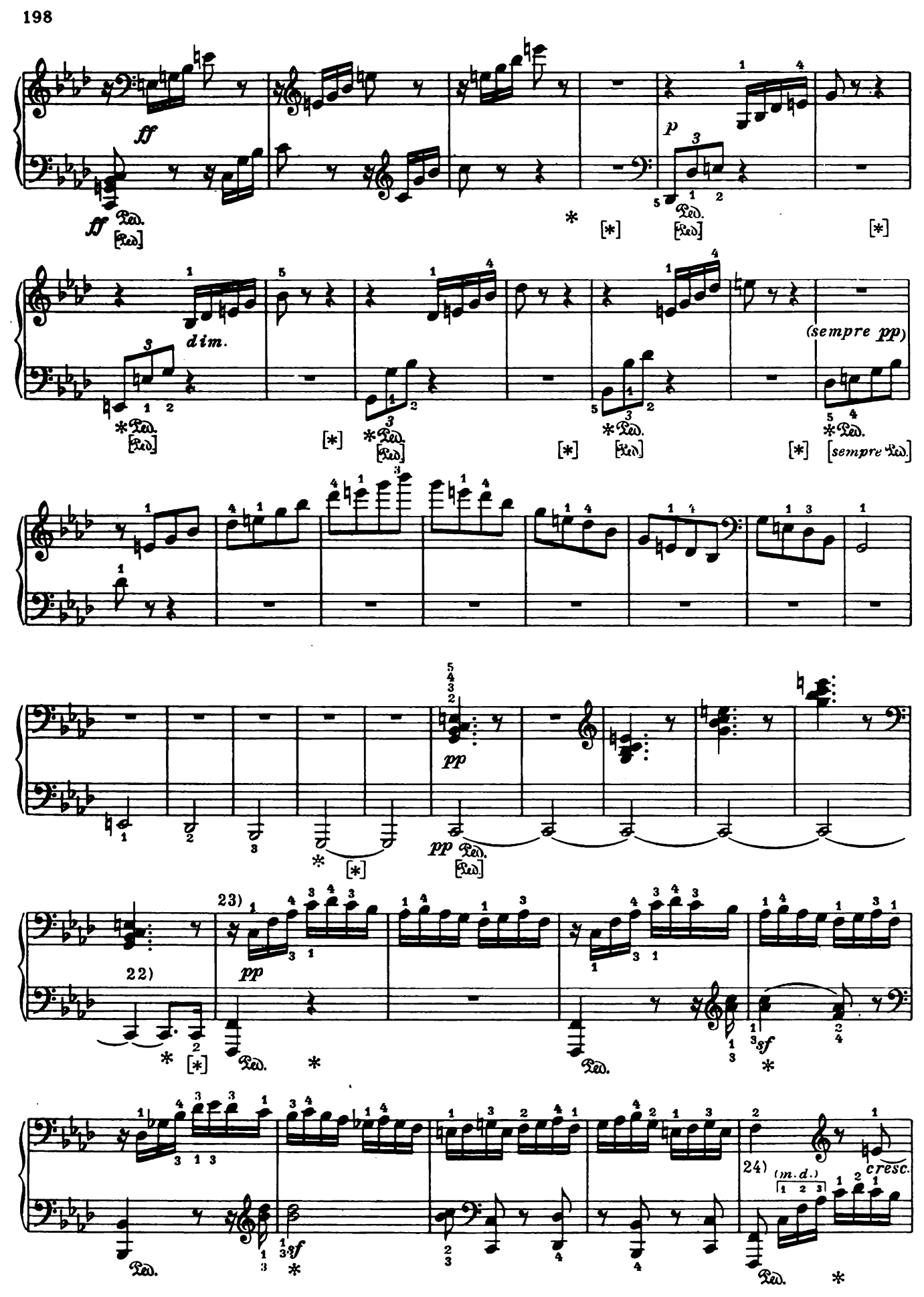
ff
ff
p
dim.
(sempre pp)
pp
pp
22)
23)
pp
sf
sf
24)
(m. d.)
cresc.

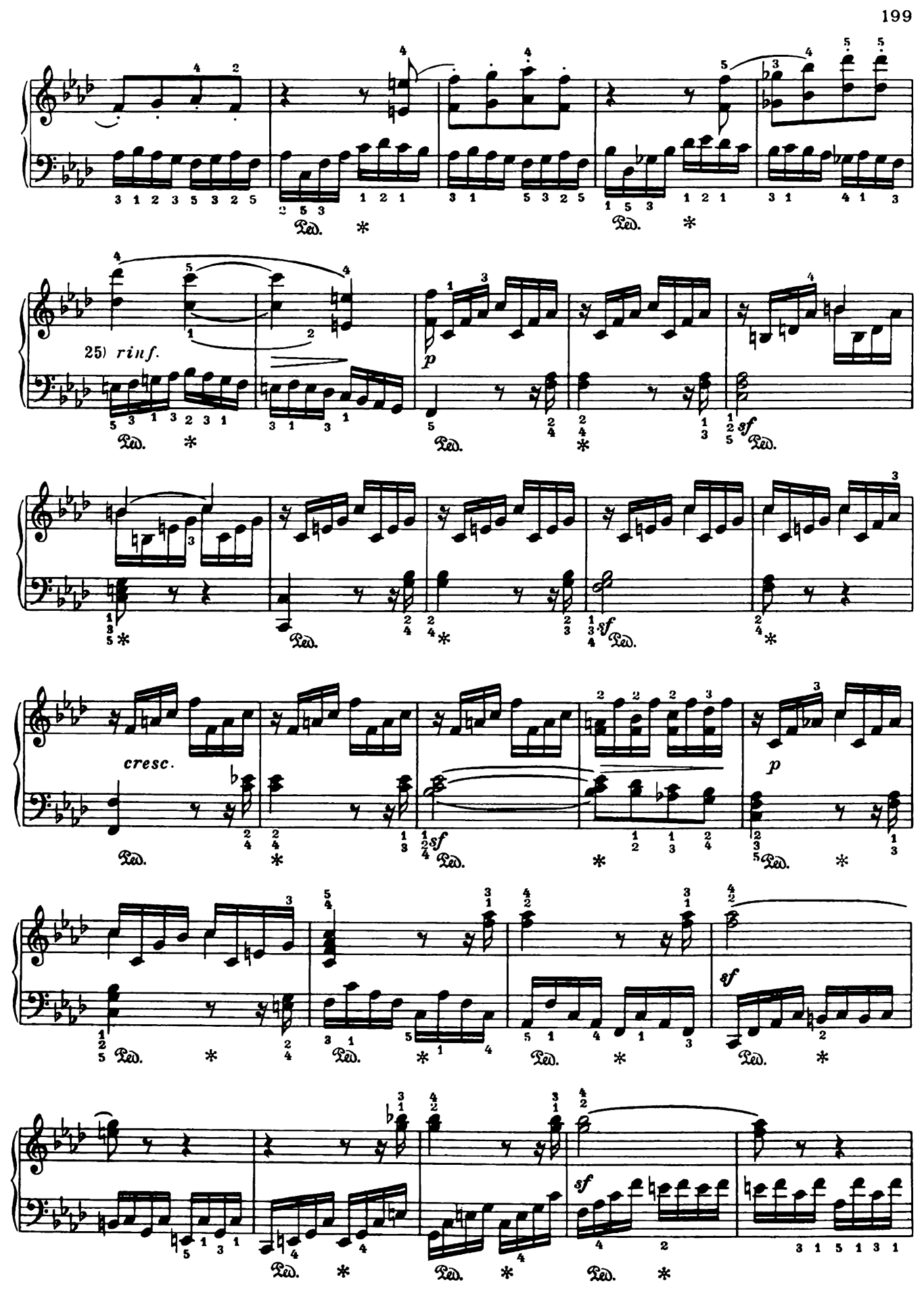
25) rinf.
p
sf
cresc.
p
sf
sf

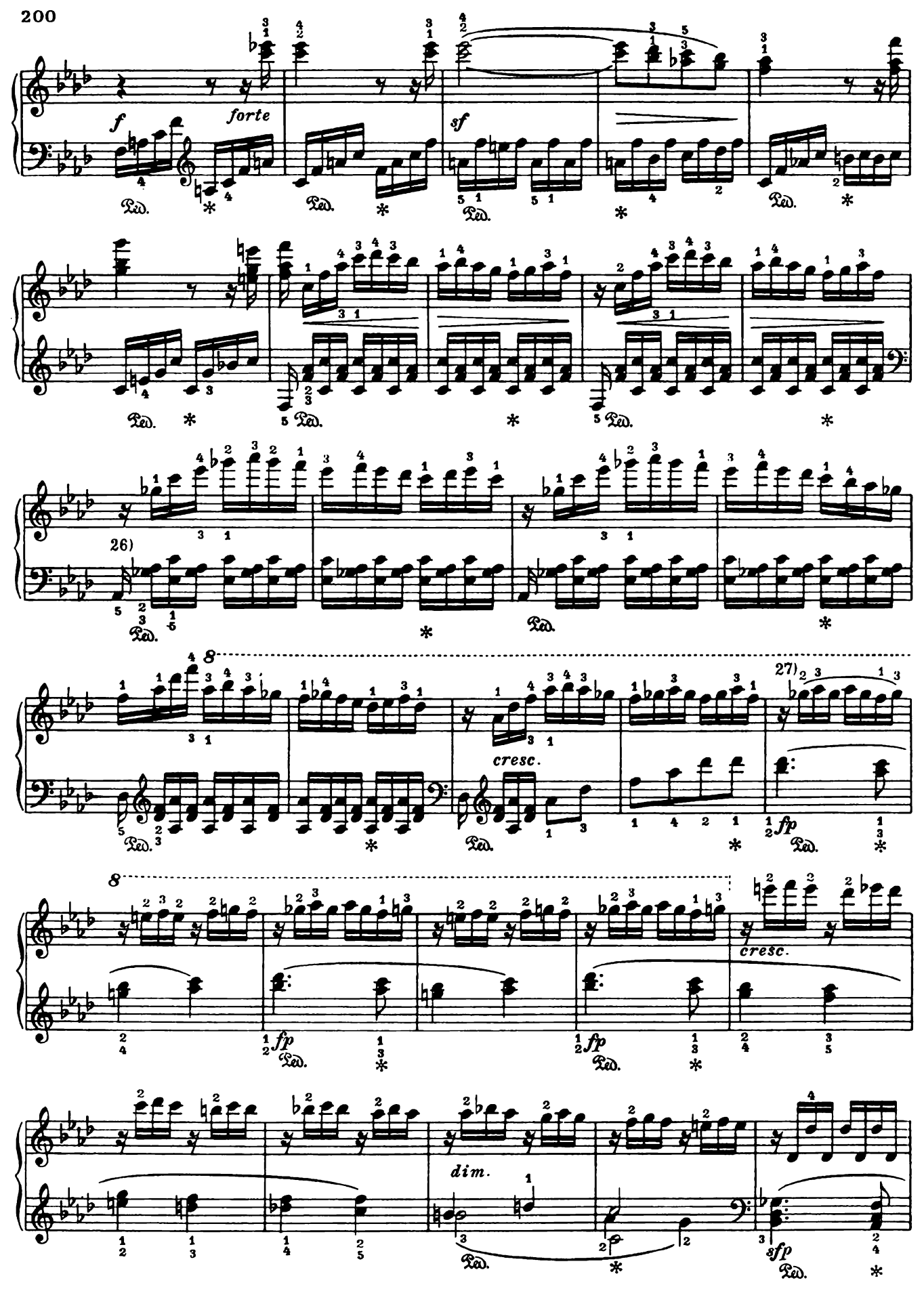
f
forte
sf
26)
8
cresc.
27)
fp
8
fp
fp
cresc.
dim.
sfp

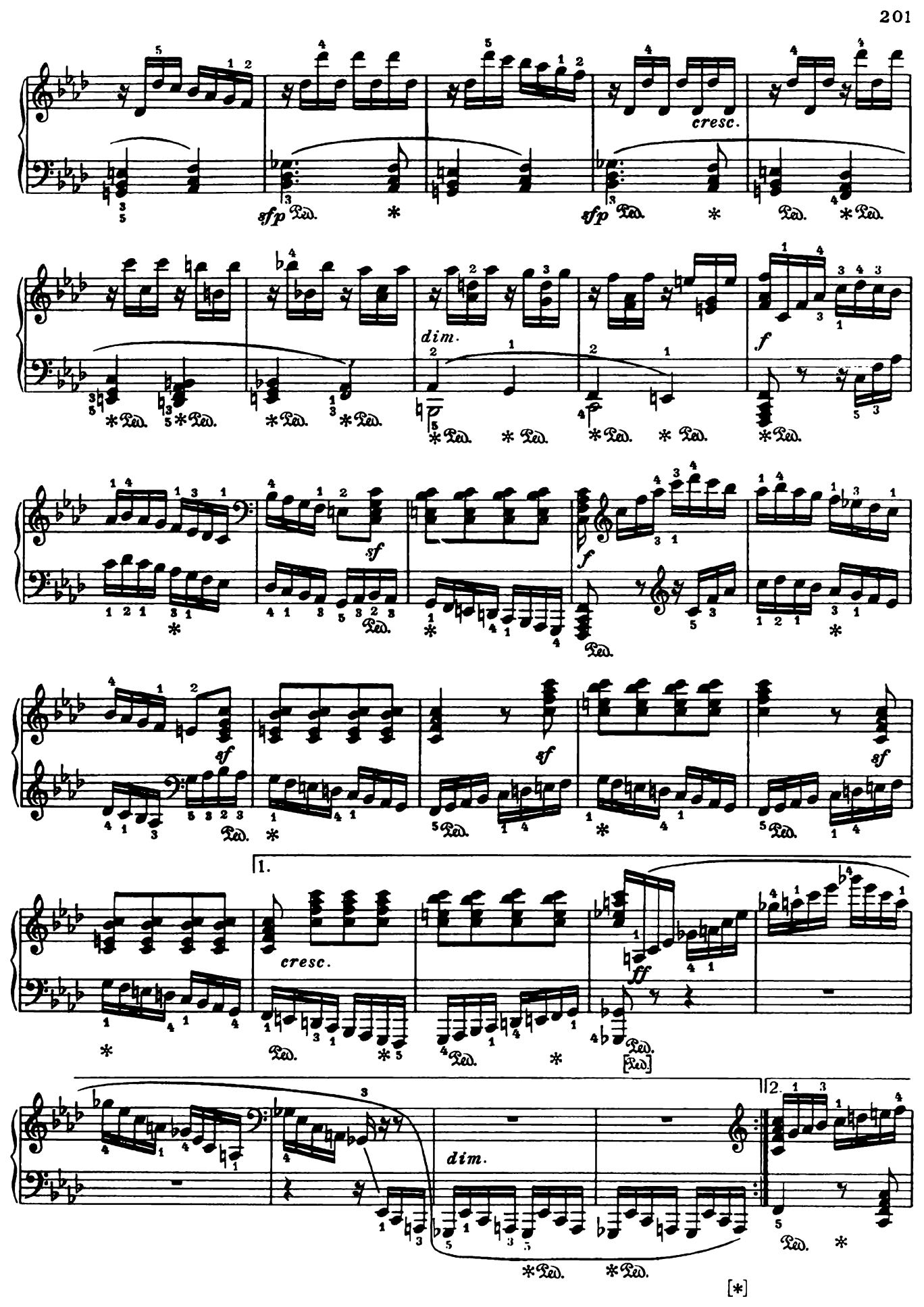
cresc.
sfp
sfp
dim.
f
sf
f
sf
sf
sf
1.
cresc.
ff
dim.
2.

[*]

Sempre più Allegro

sf *più forte*

Presto

28) *ff* *sf* *p*

1. *f* 2. *f*

ff *sf* *p*

1. *f* 2. *f* 29) *sf*

sf *sf* *sf* *sf* *sf*

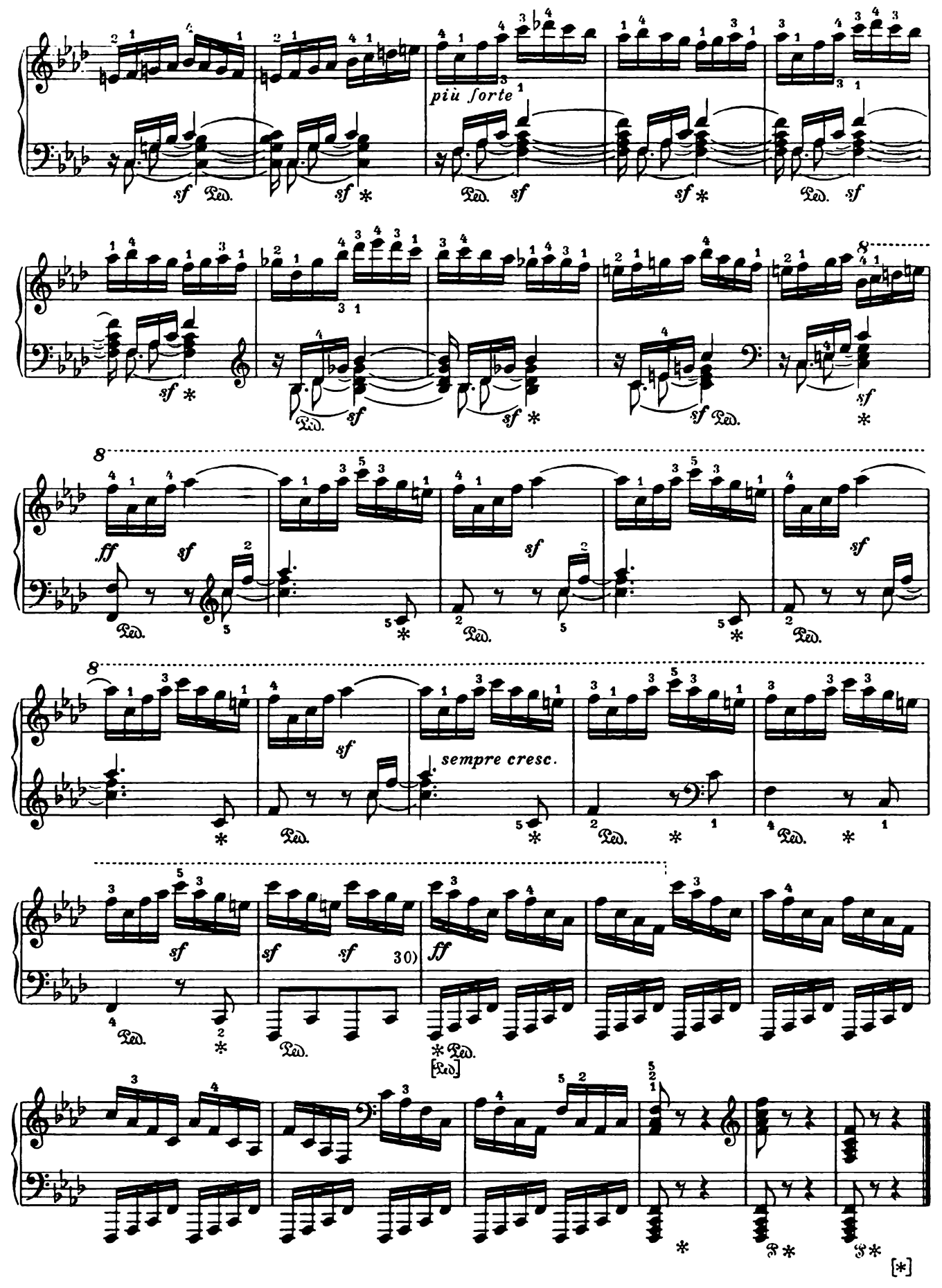
più forte
sf
Ped.
ff
sempre cresc.
30)
[Ped.]
[*]

*) SONATE № 24

Op. 78

Der Gräfin Therese von Brunswick gewidmet

(Komponiert im Oktober 1809)

*) СОНАТА N 24

Соч. 78

Посвящается графине Терезе Брунсвик

(Сочинена в октябре 1809 г.)

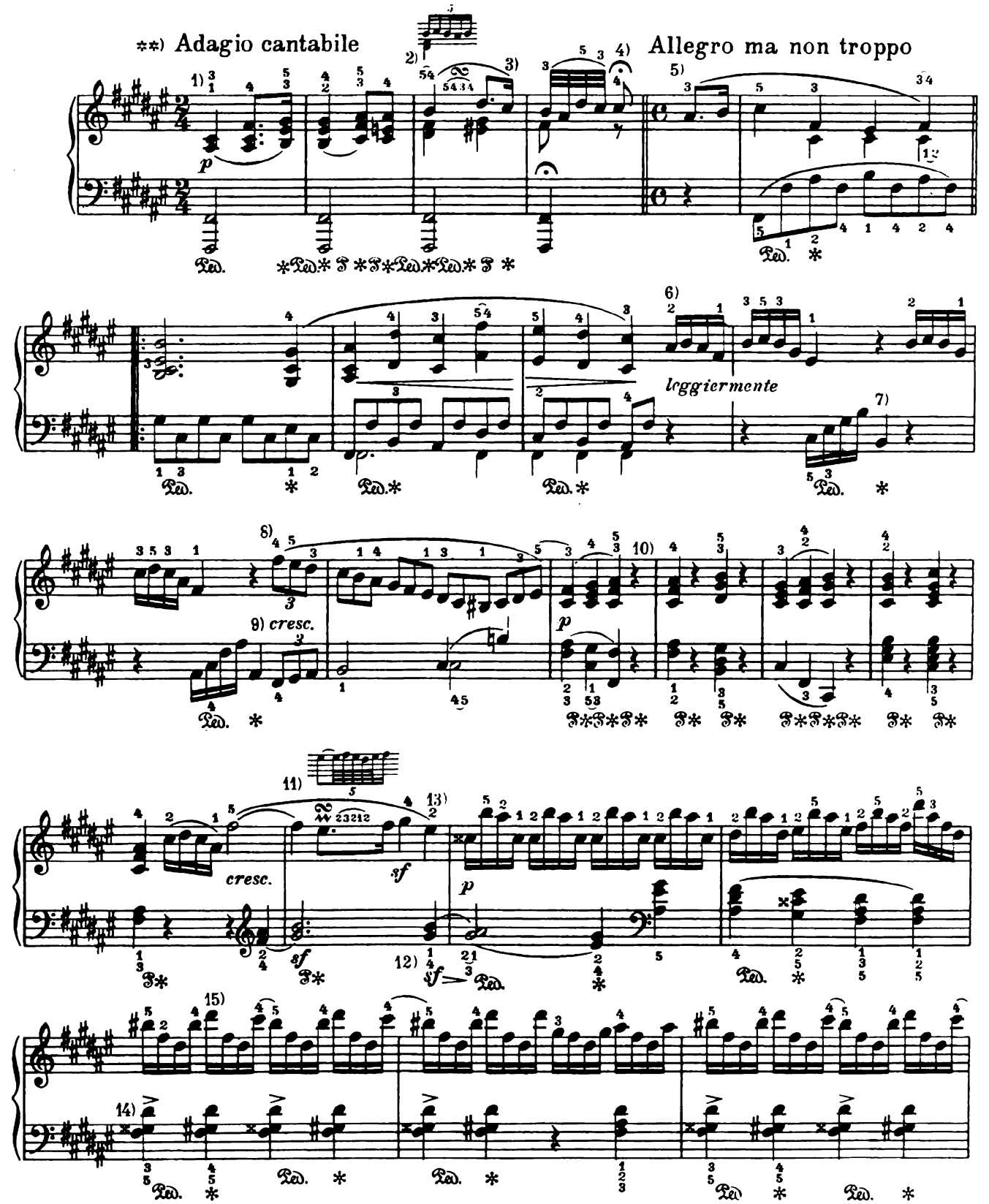

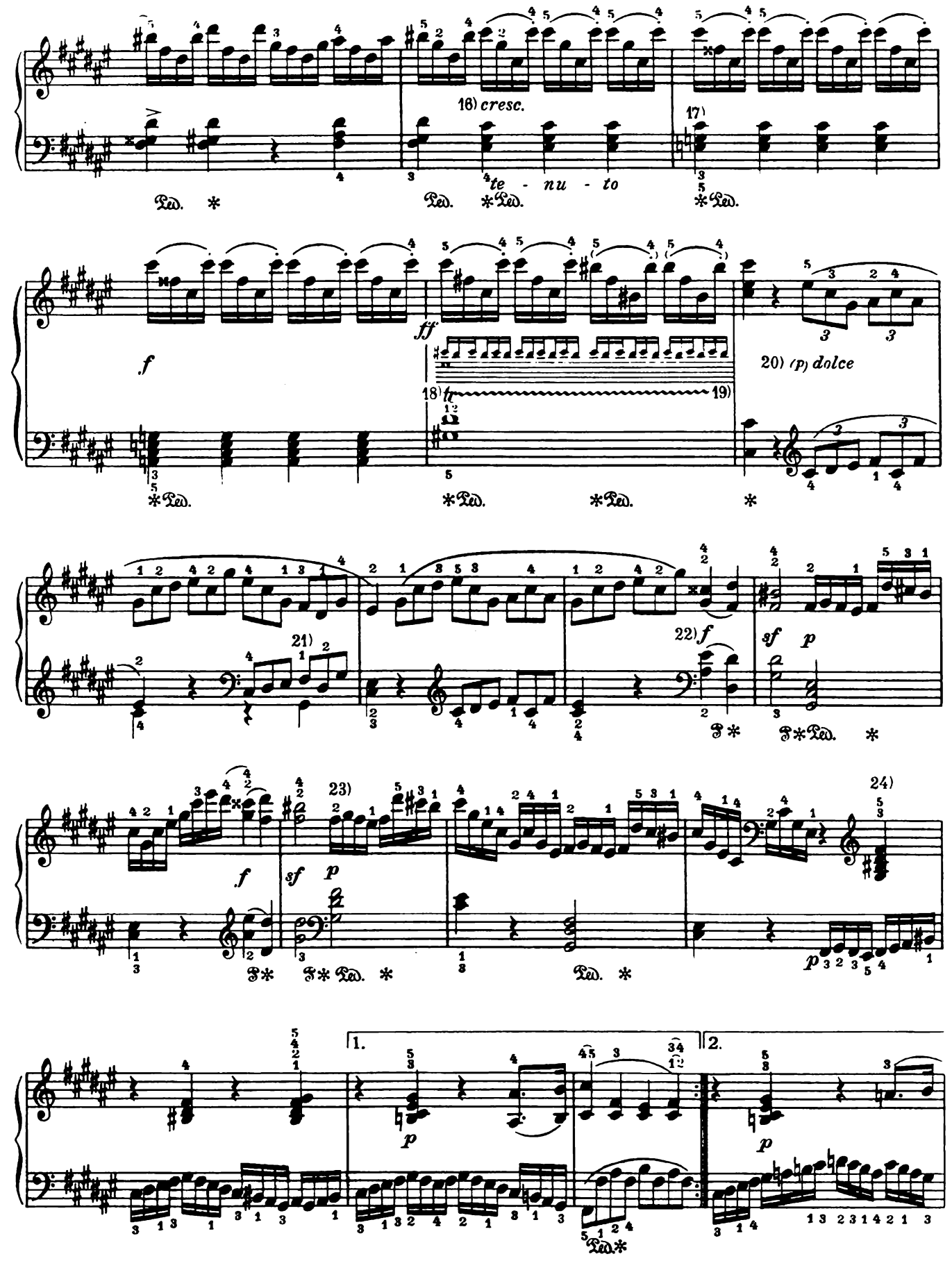
16) cresc.
te - nu - to
17)
f
ff
18)
19)
20) (p) dolce
21)
22) f
sf p
23)
f
sf p
24)
p
1.
2.
p
p

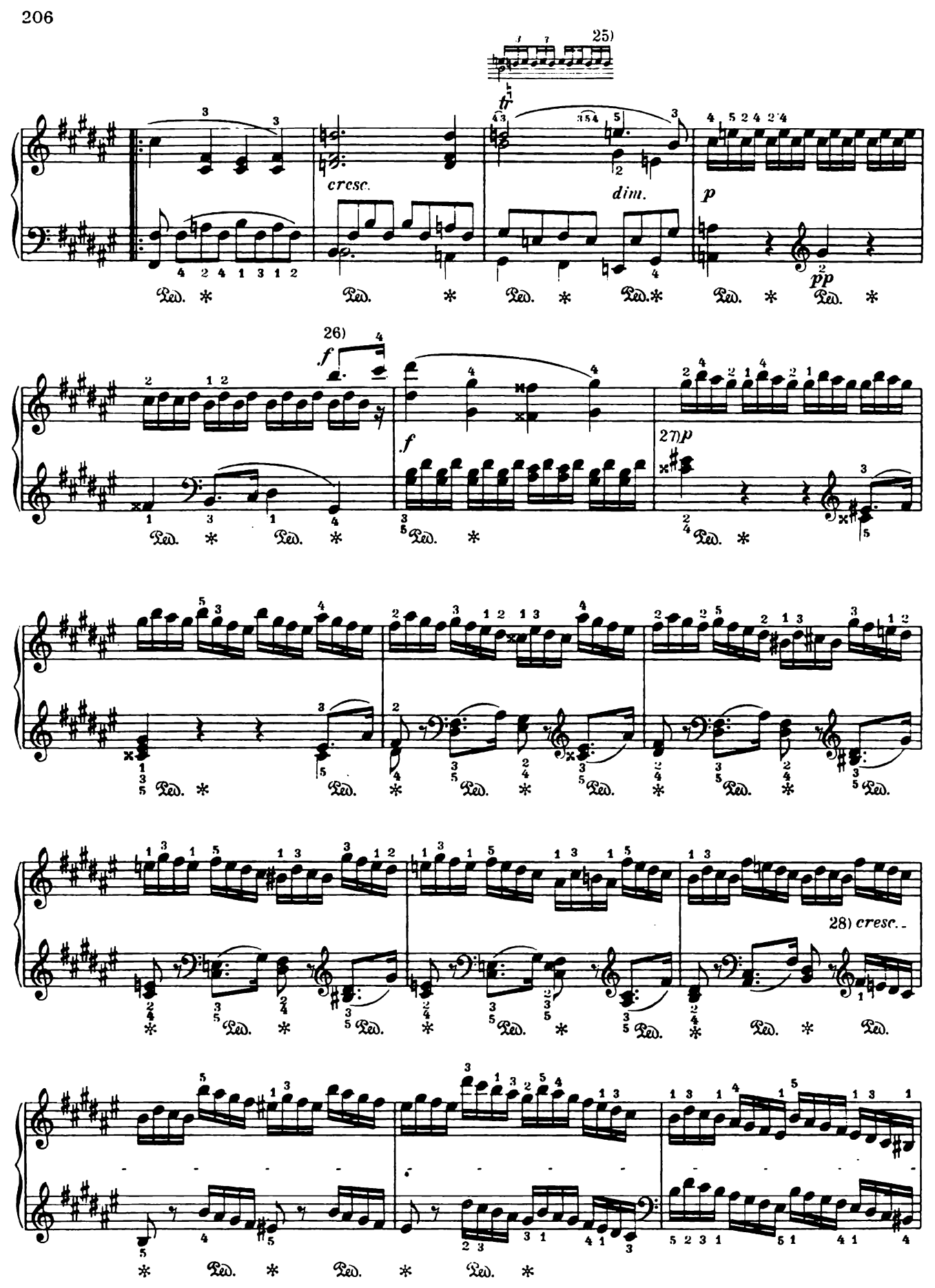
25)
cresc.
dim.
p
pp
26)
f
f
27) p
28) cresc.

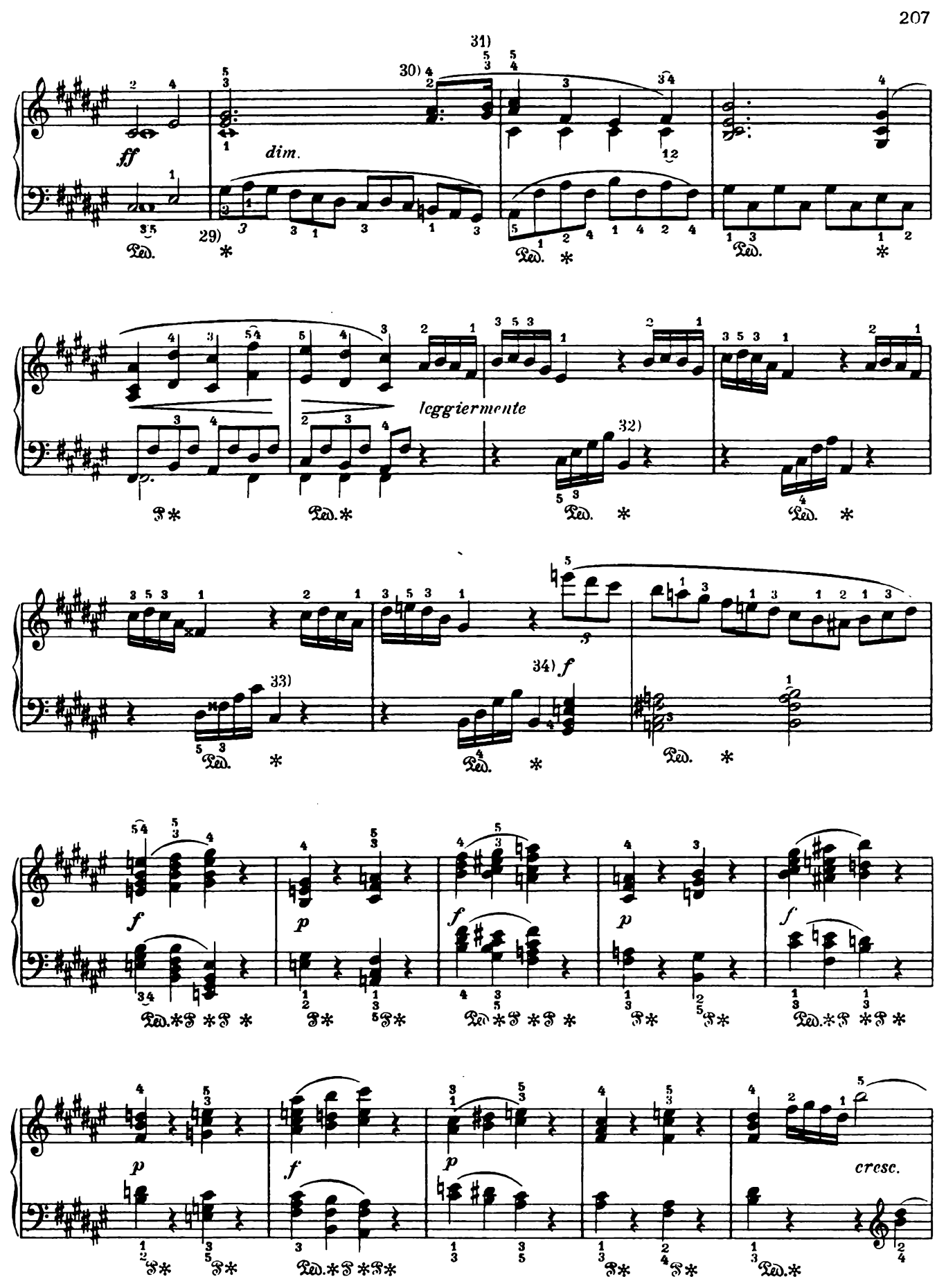
ff
dim.
29)
30)
31)
leggiermente
32)
33)
34)
f
p
cresc.

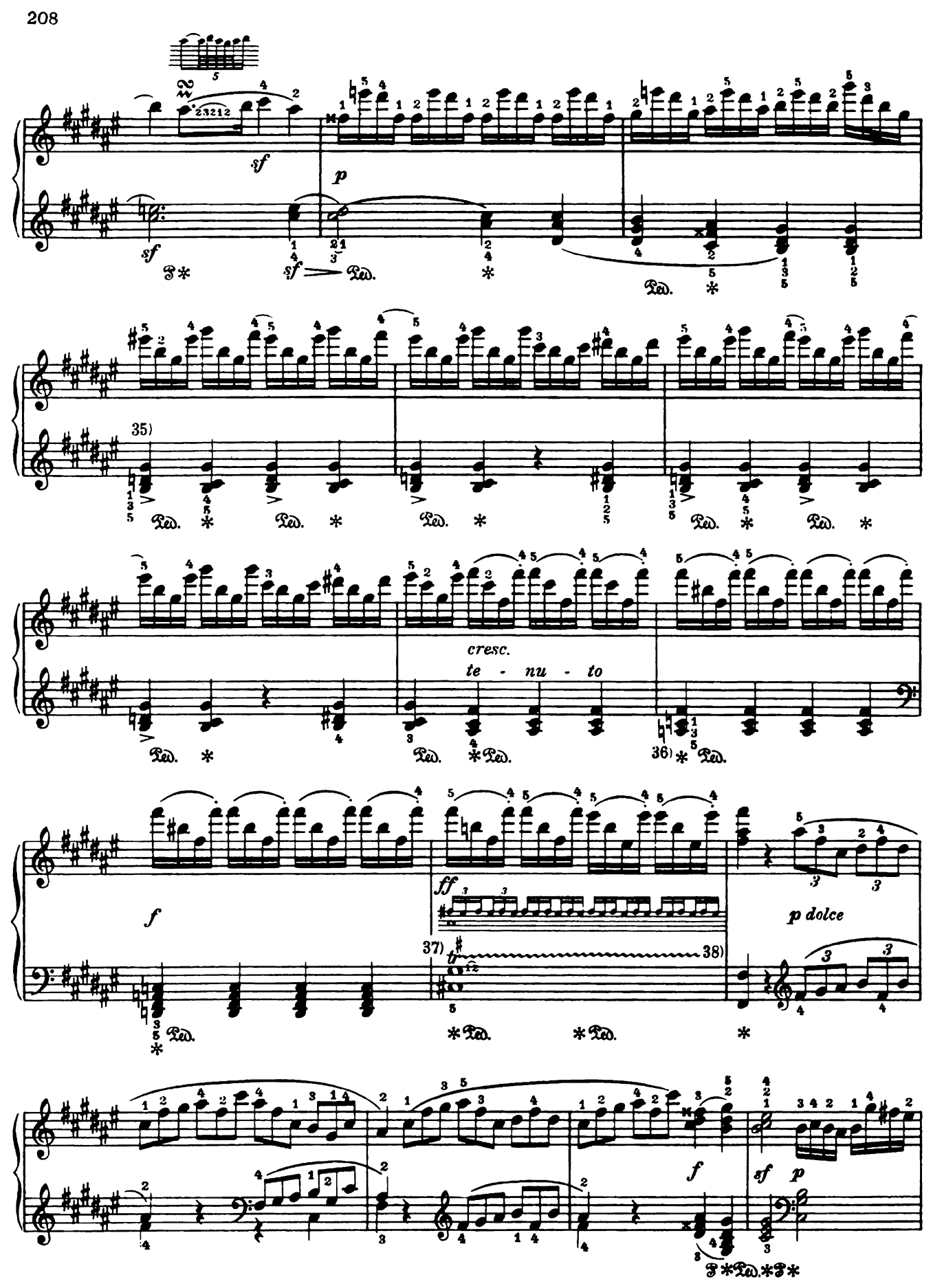
sf
p
sf
35)
cresc.
te - nu - to
36)
f
ff
37)
38)
p dolce
f
sf
p

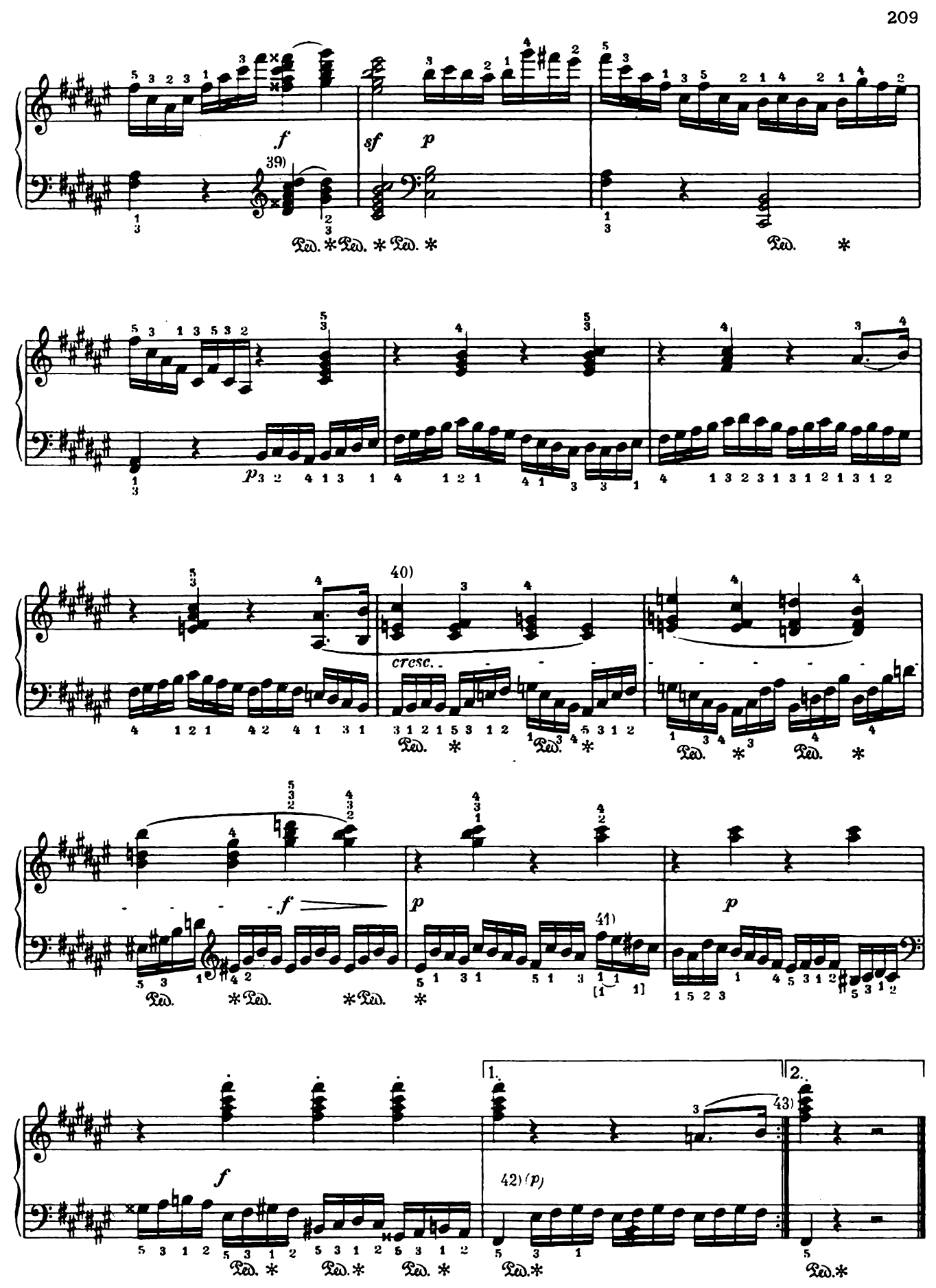
39)
f
sf
p
Ped. * Ped. * Ped. *
Ped. *
p
40)
cresc.
Ped. *
Ped. *
Ped. *
Ped. *
f
p
41)
p
Ped. * Ped. * Ped. *
f
1.
2.
43)
42) (p)
Ped. * Ped. * Ped. * Ped. * Ped. *

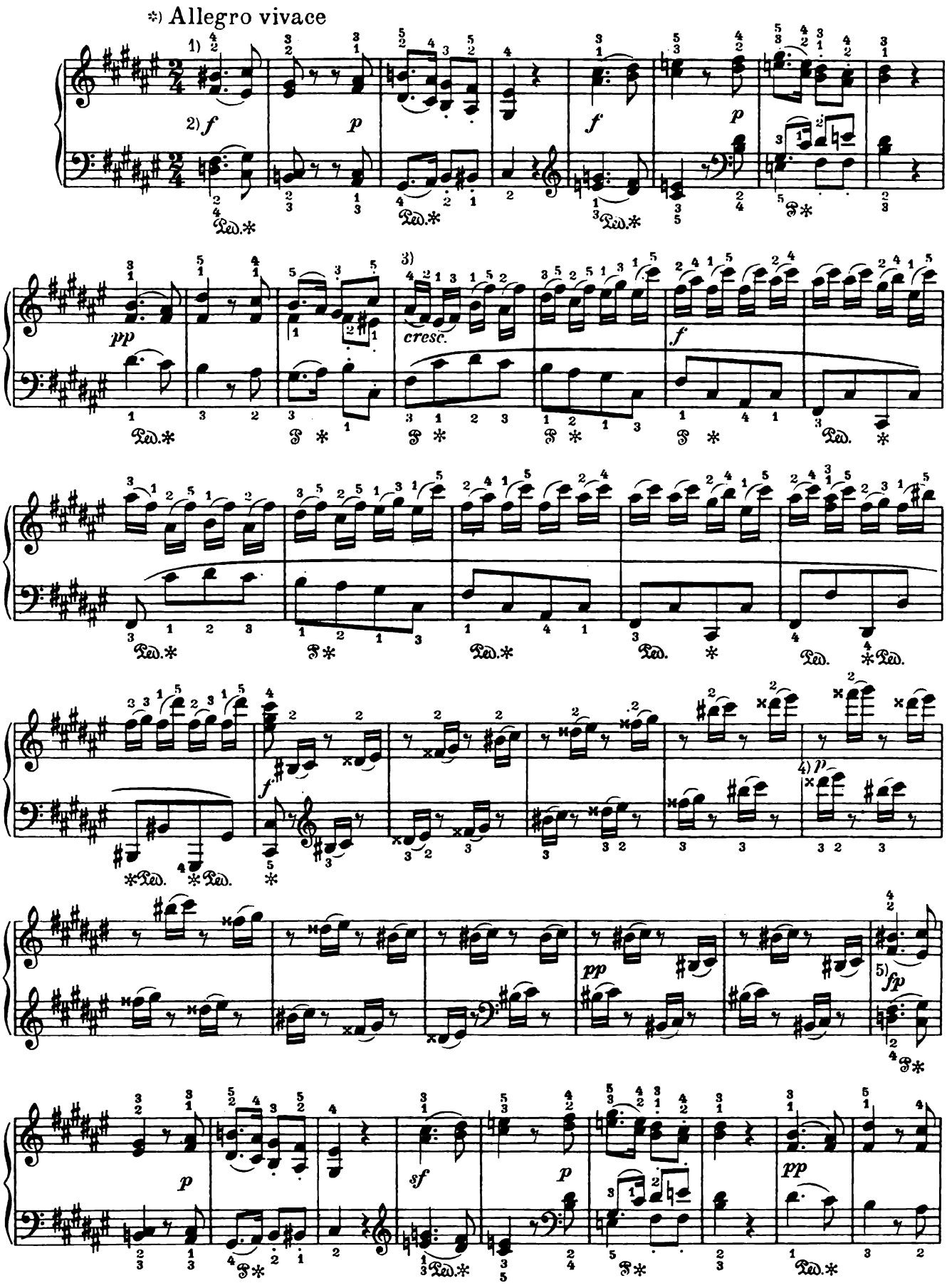
*) Allegro vivace
1)
2) f
p
f
p
Ped.*
Ped.*
Ped.*
Ped.*
pp
3)
cresc.
f
Ped.*
Ped.*
Ped.*
Ped.*
Ped.*
Ped.*
Ped.*
Ped.*
Ped.*
f
4) p
Ped.*
Ped.*
pp
5) fp
Ped.*
p
sf
p
pp
Ped.*
Ped.*
Ped.*
Ped.*

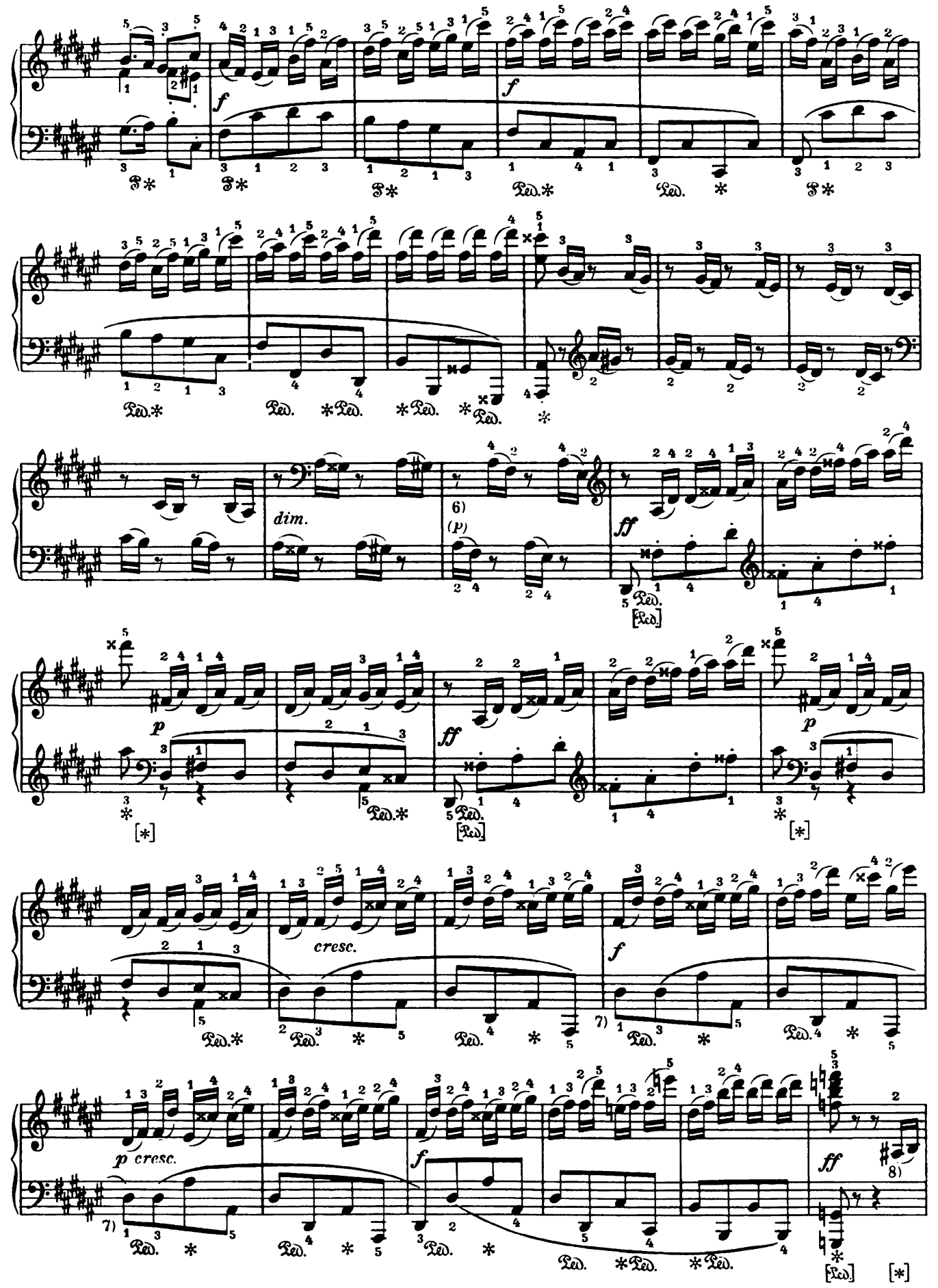
f
dim.
6)
(p)
ff
p
cresc.
7)
p cresc.
8)

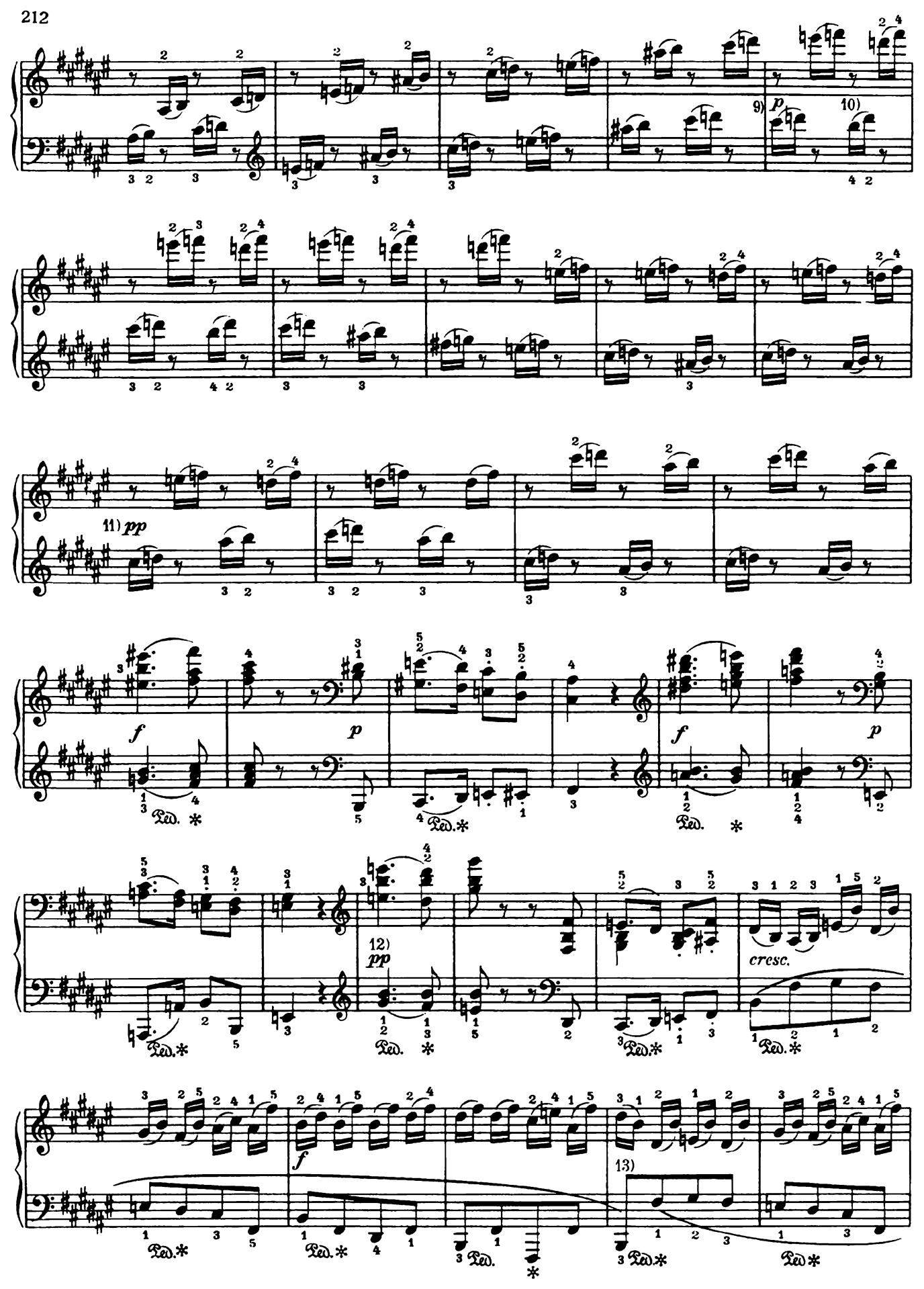
9)
p
10)
11)
pp
f
p
f
p
12)
pp
cresc.
f
13)

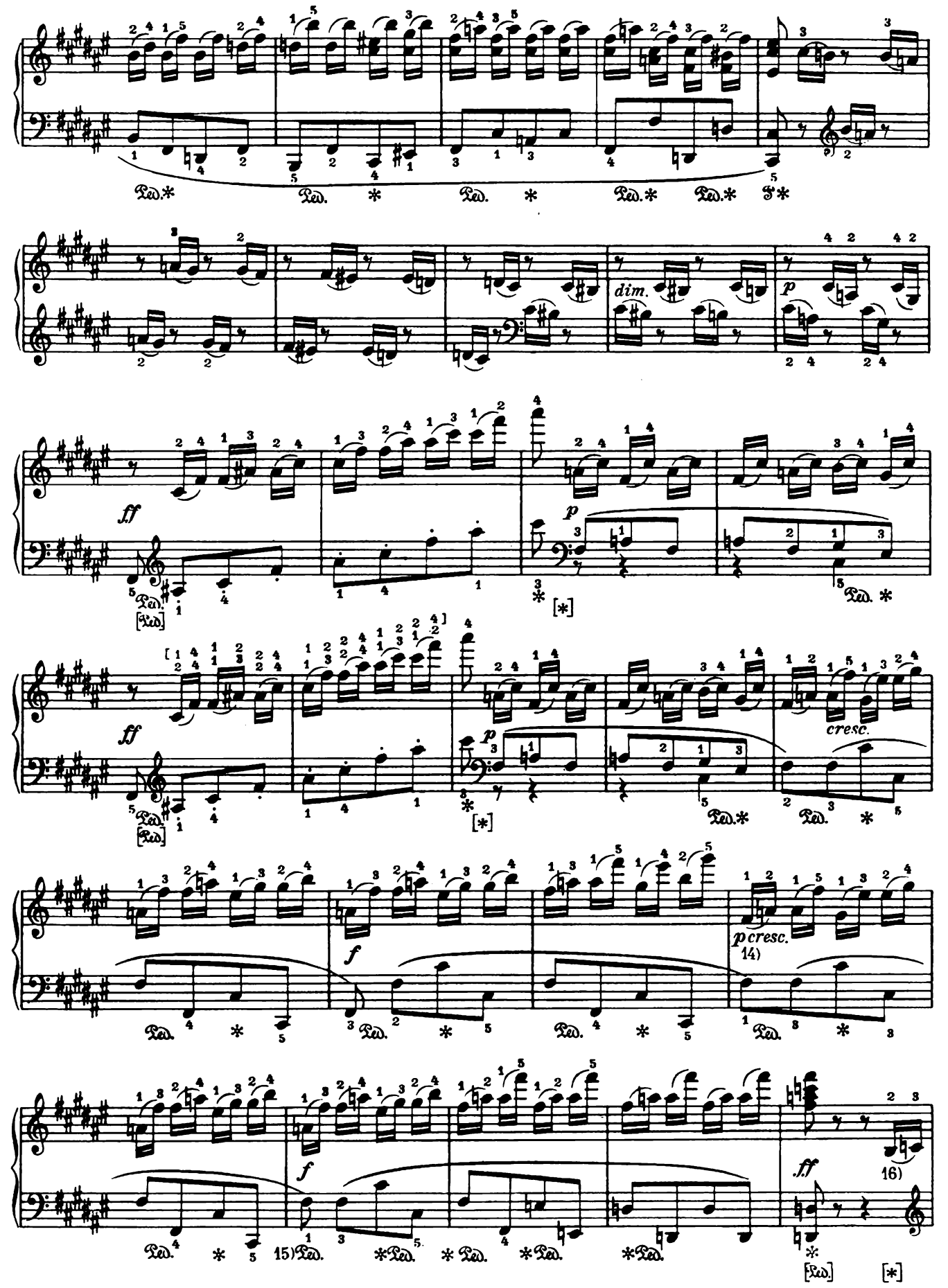
dim.
p
ff
p
ff
p
cresc.
f
p cresc.
14)
f
15)
ff
16)

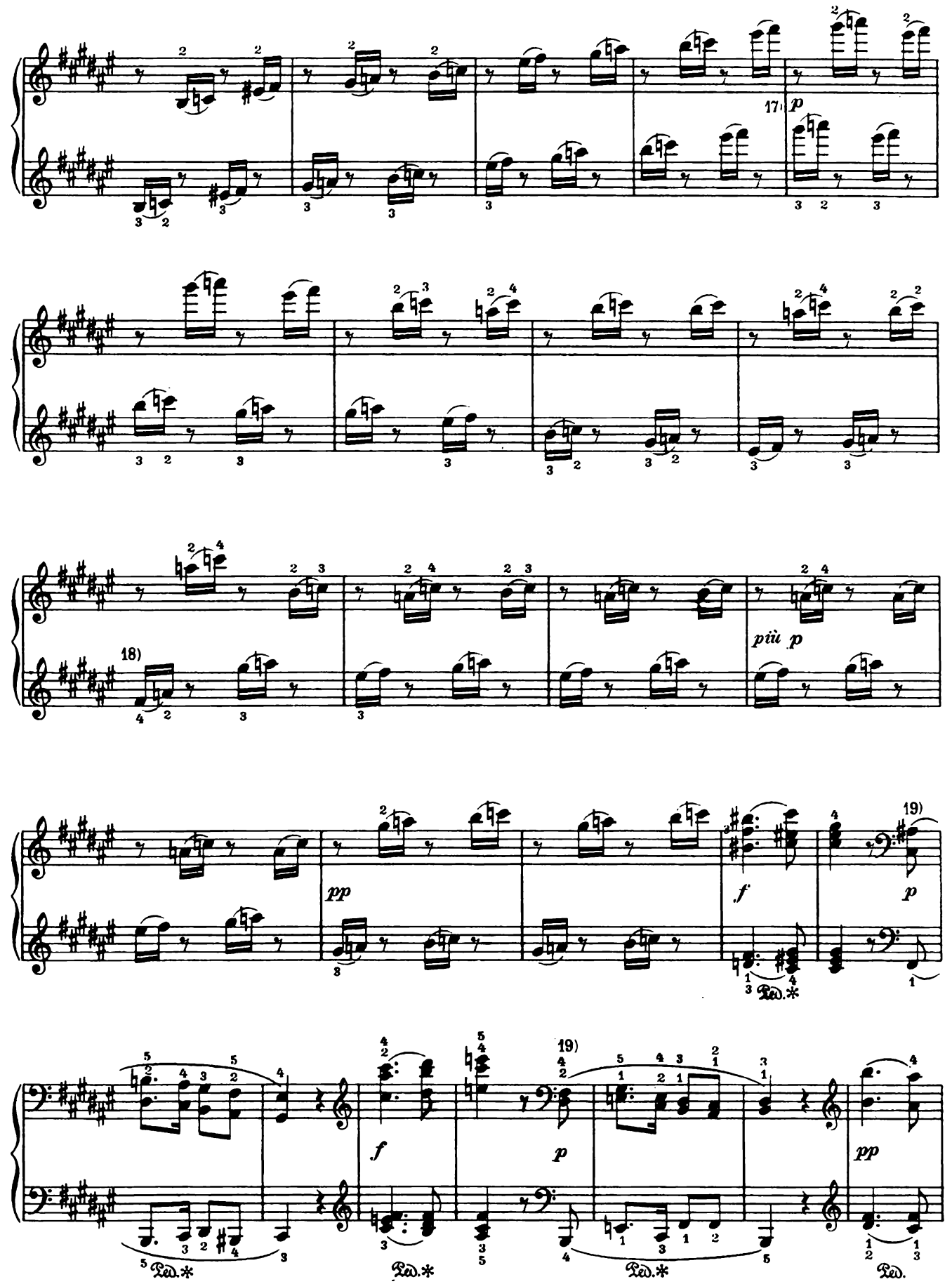
17)
p
18)
più p
pp
f
19)
p
f
19)
p
pp
Ped.*
Ped.*
Ped.*
Ped.

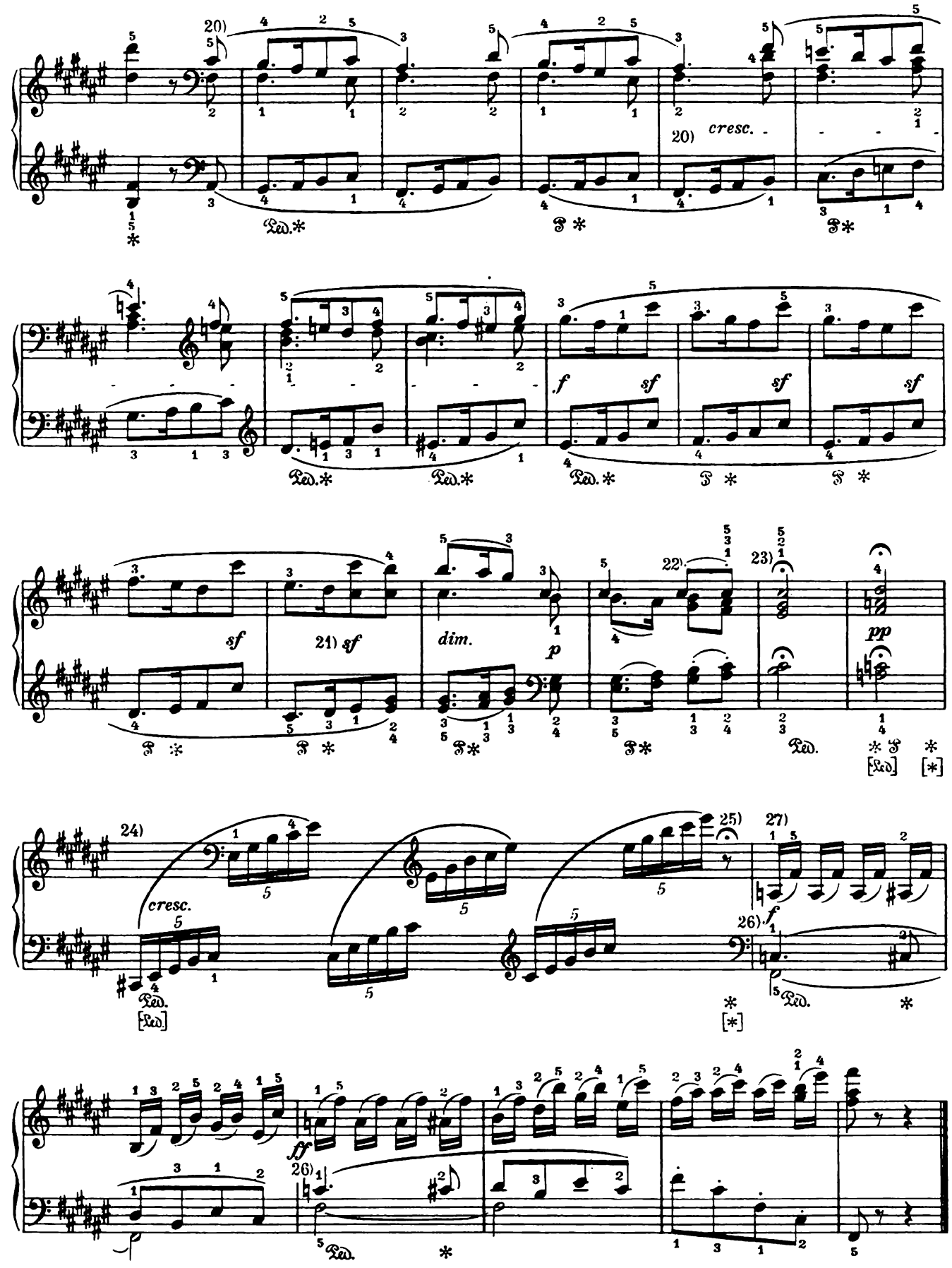
20)
cresc.
20)
f
sf
sf
sf
sf
21) sf
dim.
p
22)
23)
pp
24)
cresc.
25)
27)
26) f
26)
ff

*) SONATINE № 25
Op. 79

*) СОНАТИНА № 25
Соч. 79

Л. Бетховен
(1770 – 1827)

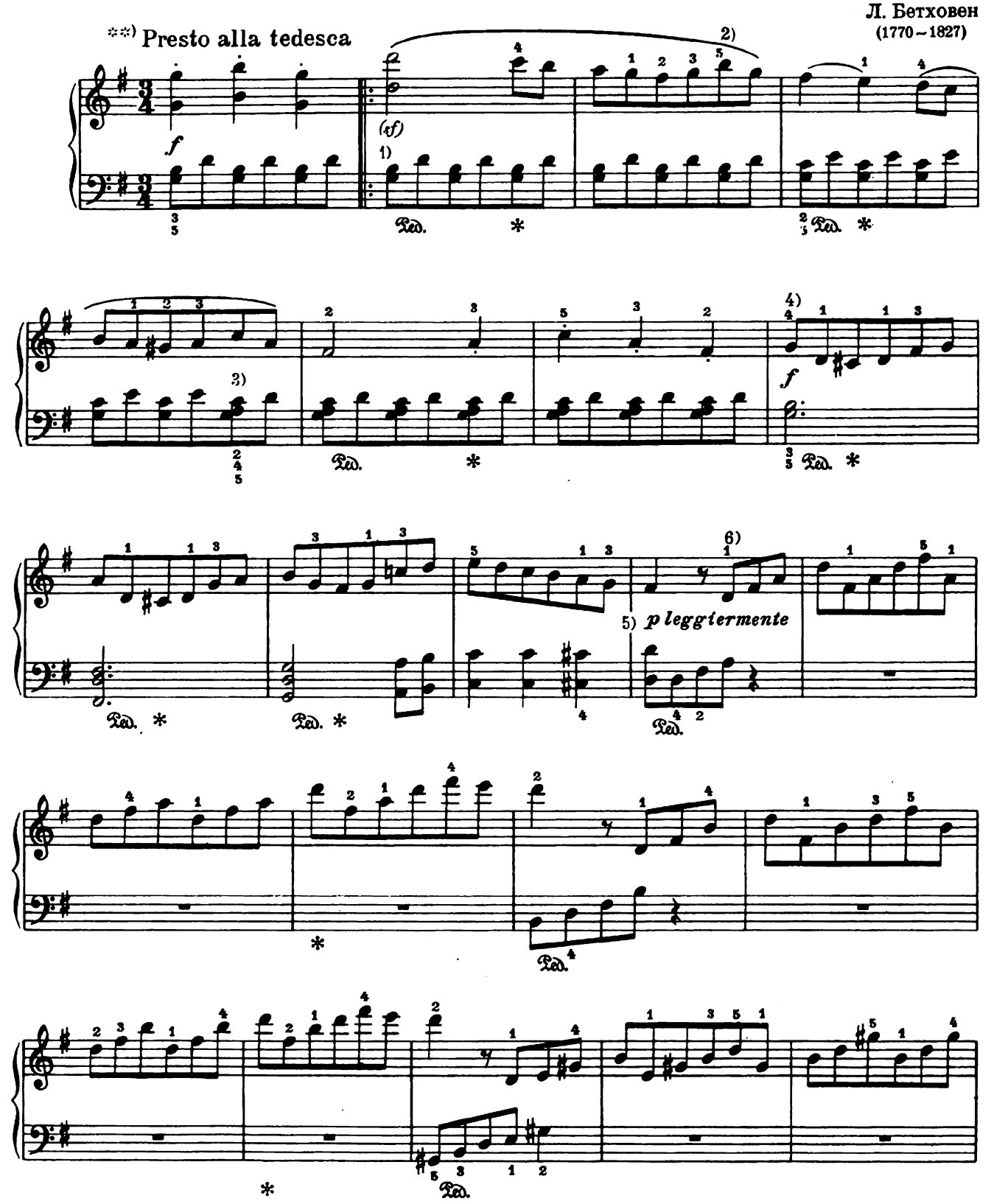

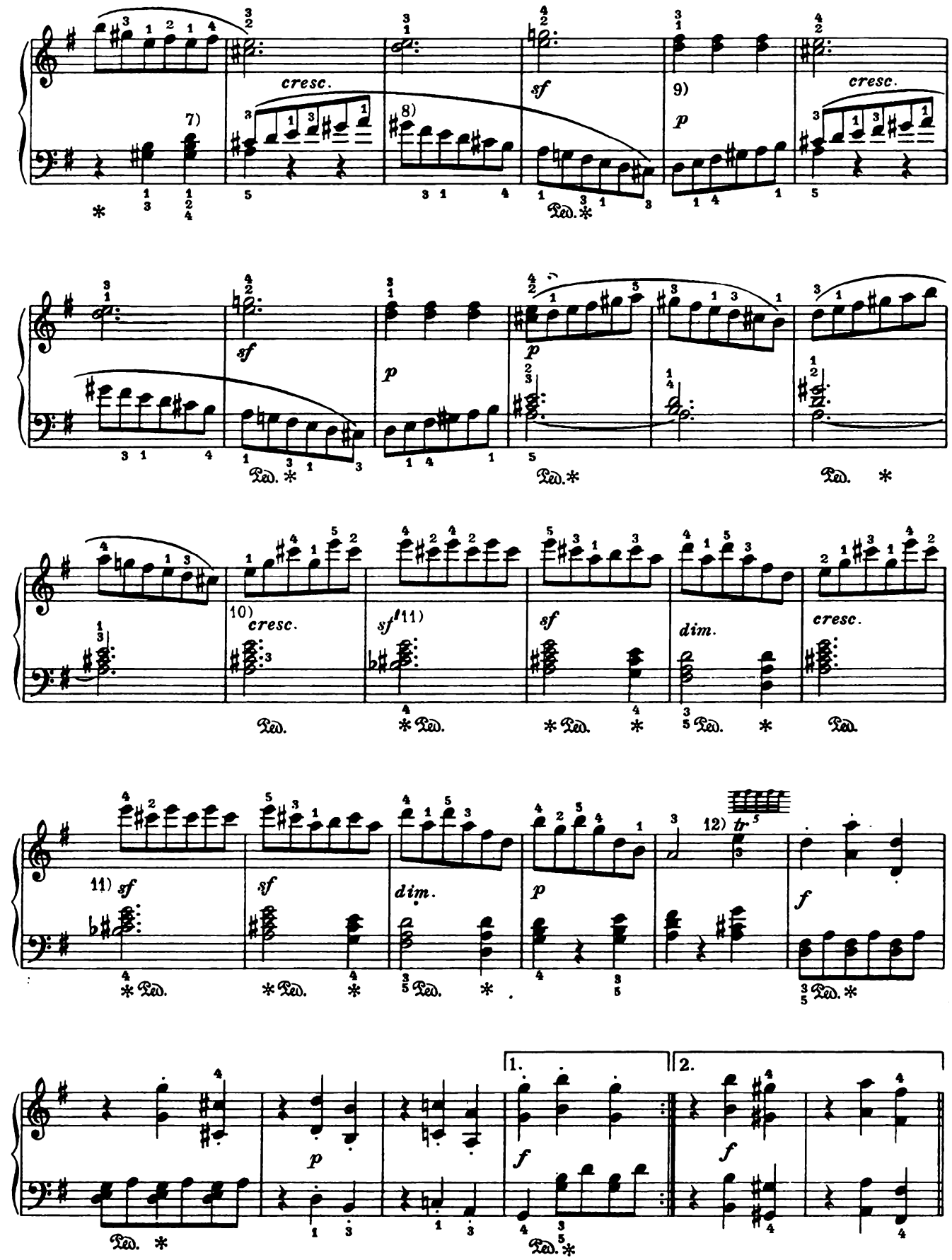
7)
cresc.
8)
sf
9)
p
cresc.
sf
p
p
10)
cresc.
sf
11)
sf
dim.
cresc.
11)
sf
sf
dim.
p
12)
tr
f
p
f
1.
f
2.
f

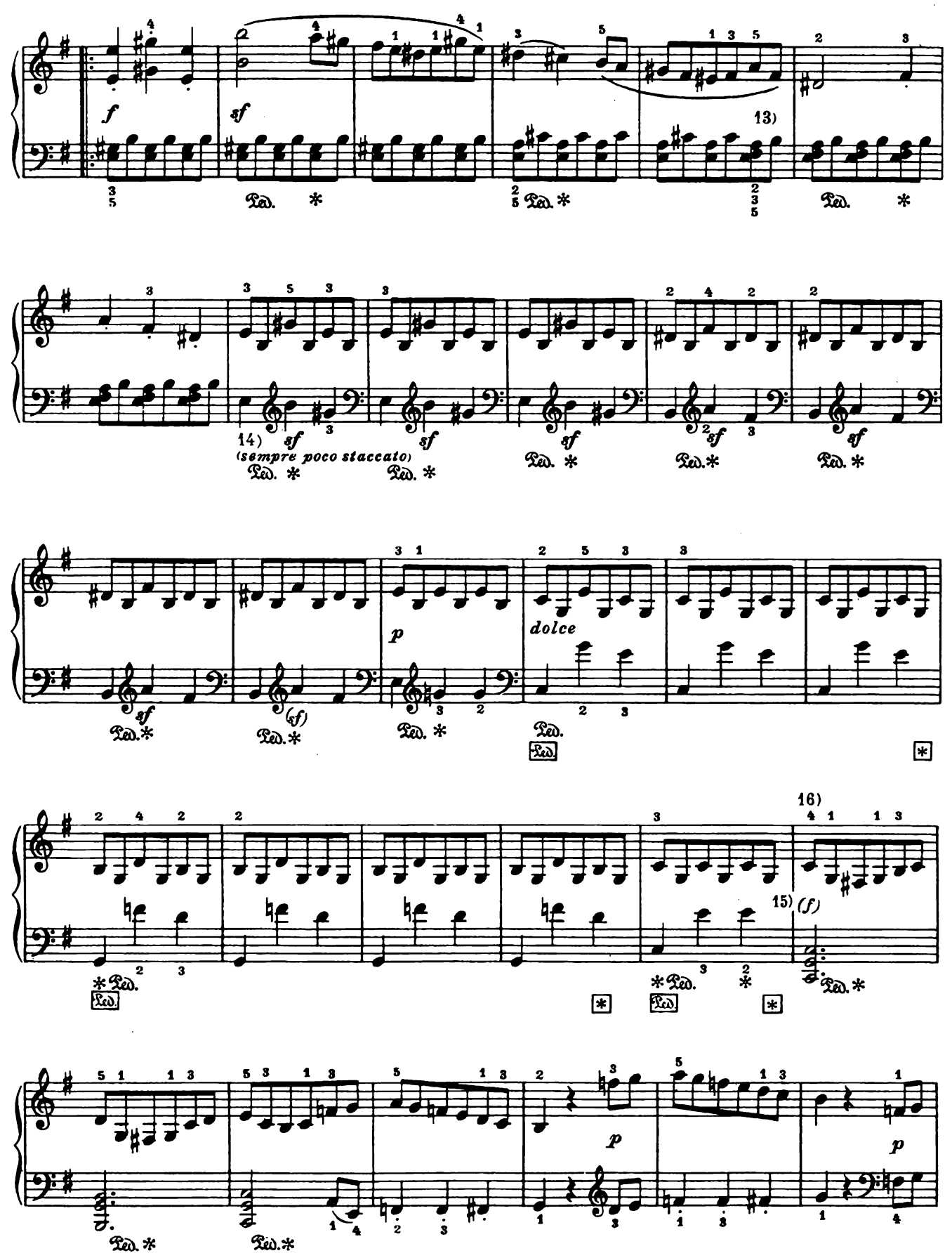
f
sf
13)
14)
sf
(sempre poco staccato)
sf
sf
sf
sf
sf
(sf)
p
dolce
16)
15) (f)
p
p

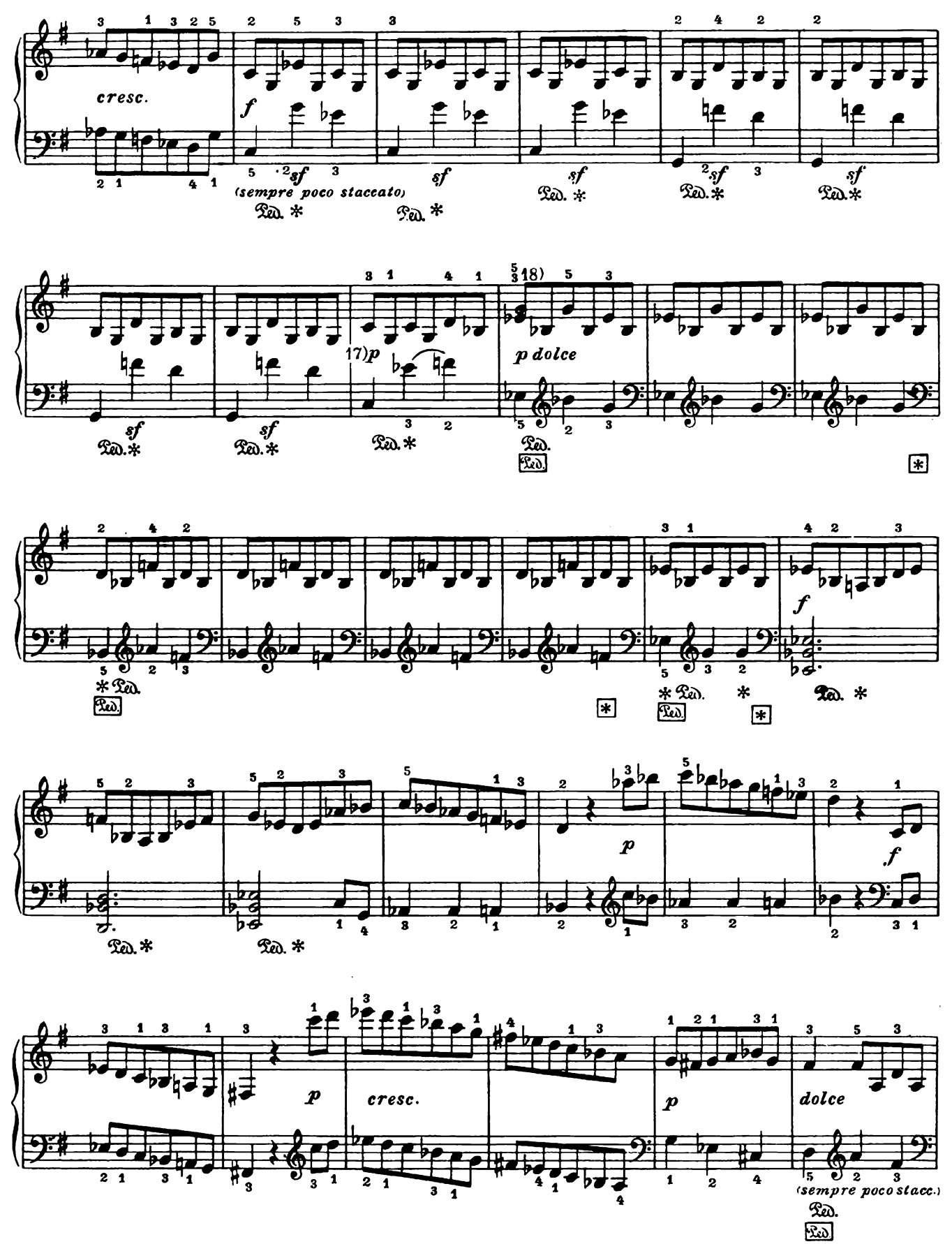
cresc.
f
sf
(sempre poco staccato)
Ped. *
17) p
18)
p dolce
f
p
f
p
cresc.
p
dolce
(sempre poco stacc.)
Ped.

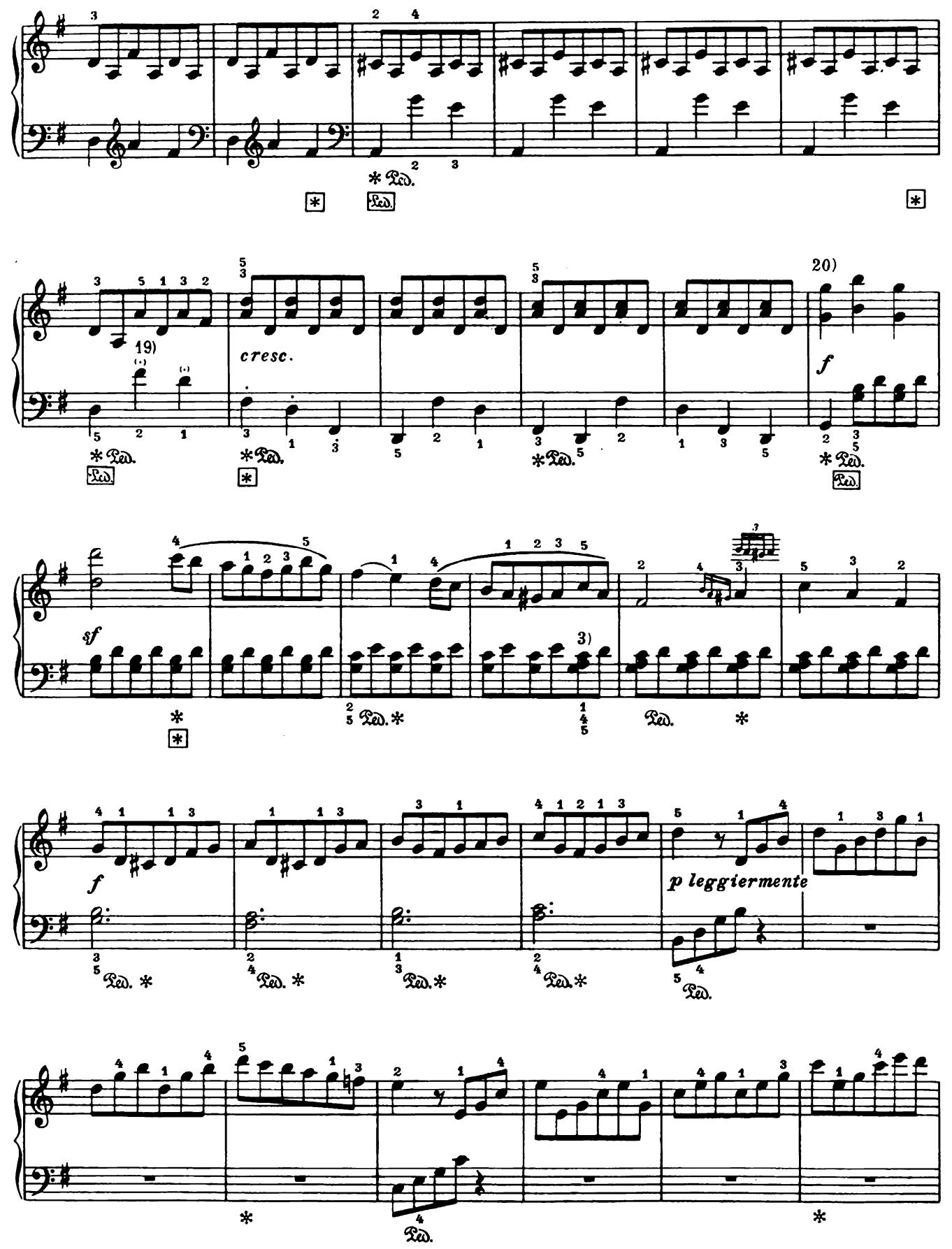
19)
cresc.
20)
f
sf
3)
f
p leggiermente

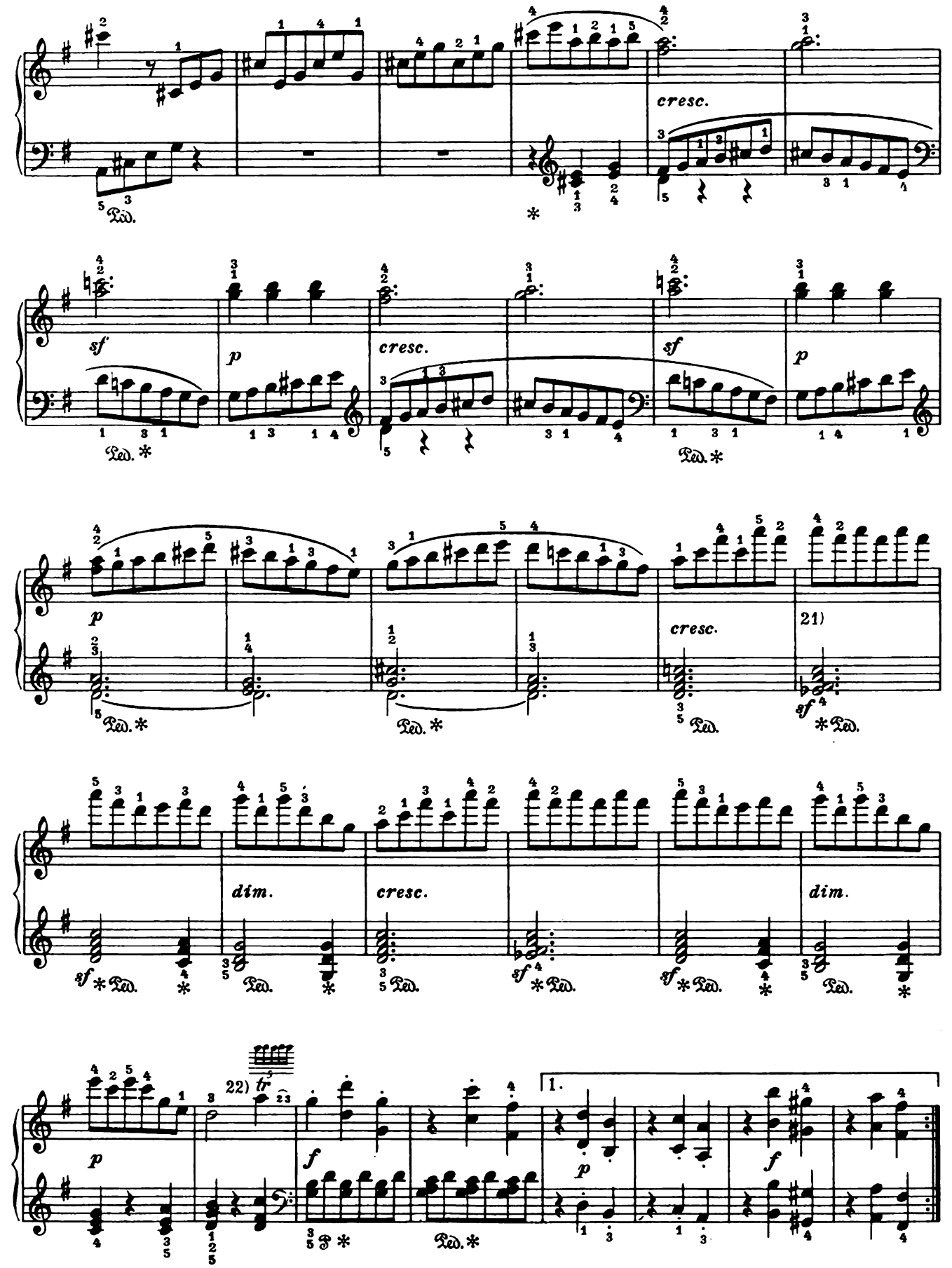
cresc.
sf
p
cresc.
sf
p
p
cresc.
21)
sf
dim.
cresc.
dim.
22) tr
f
p
f
1.

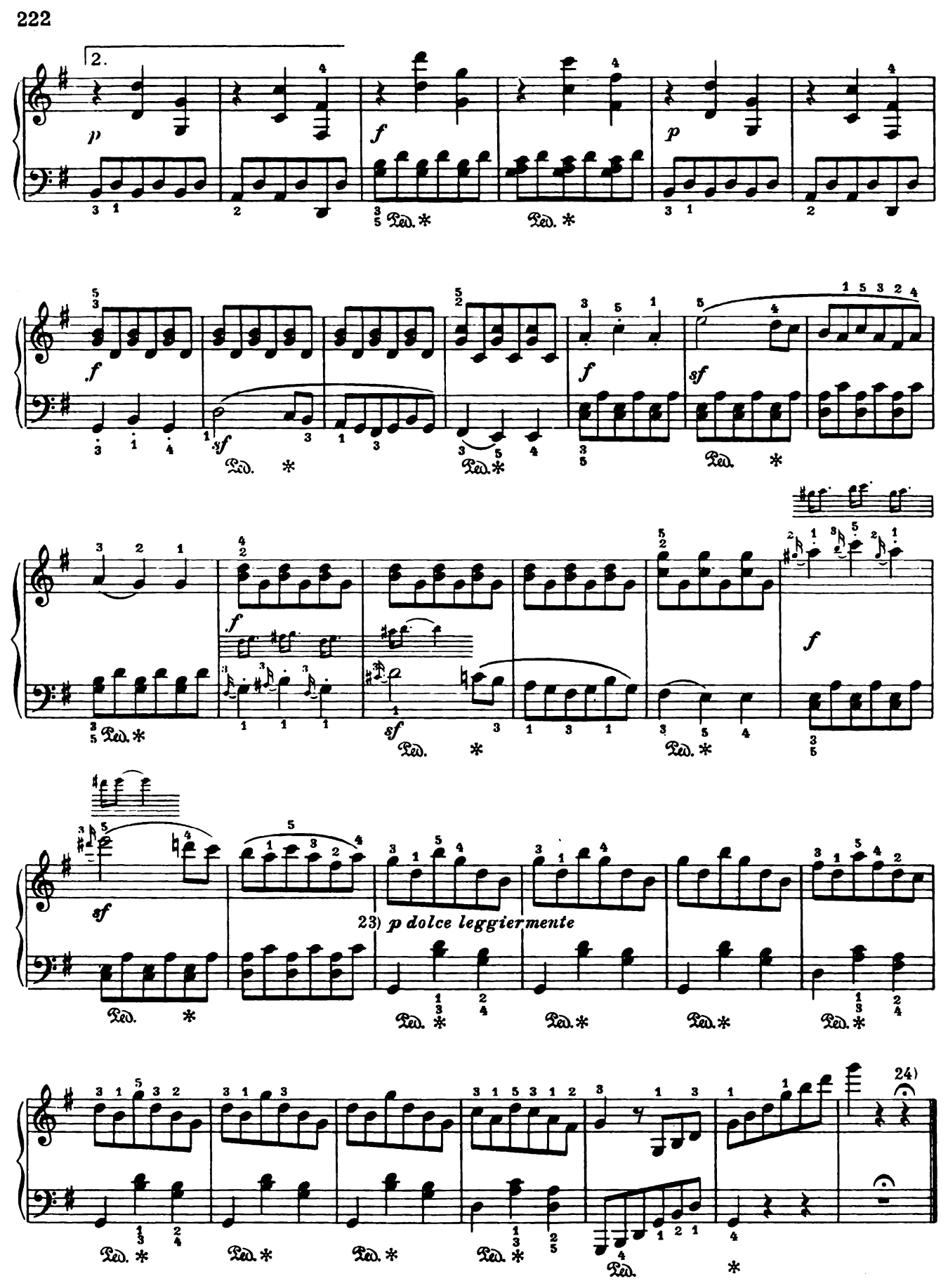
2.
p
f
p
f
sf
f
sf
f
sf
23) p dolce leggiermente
24)

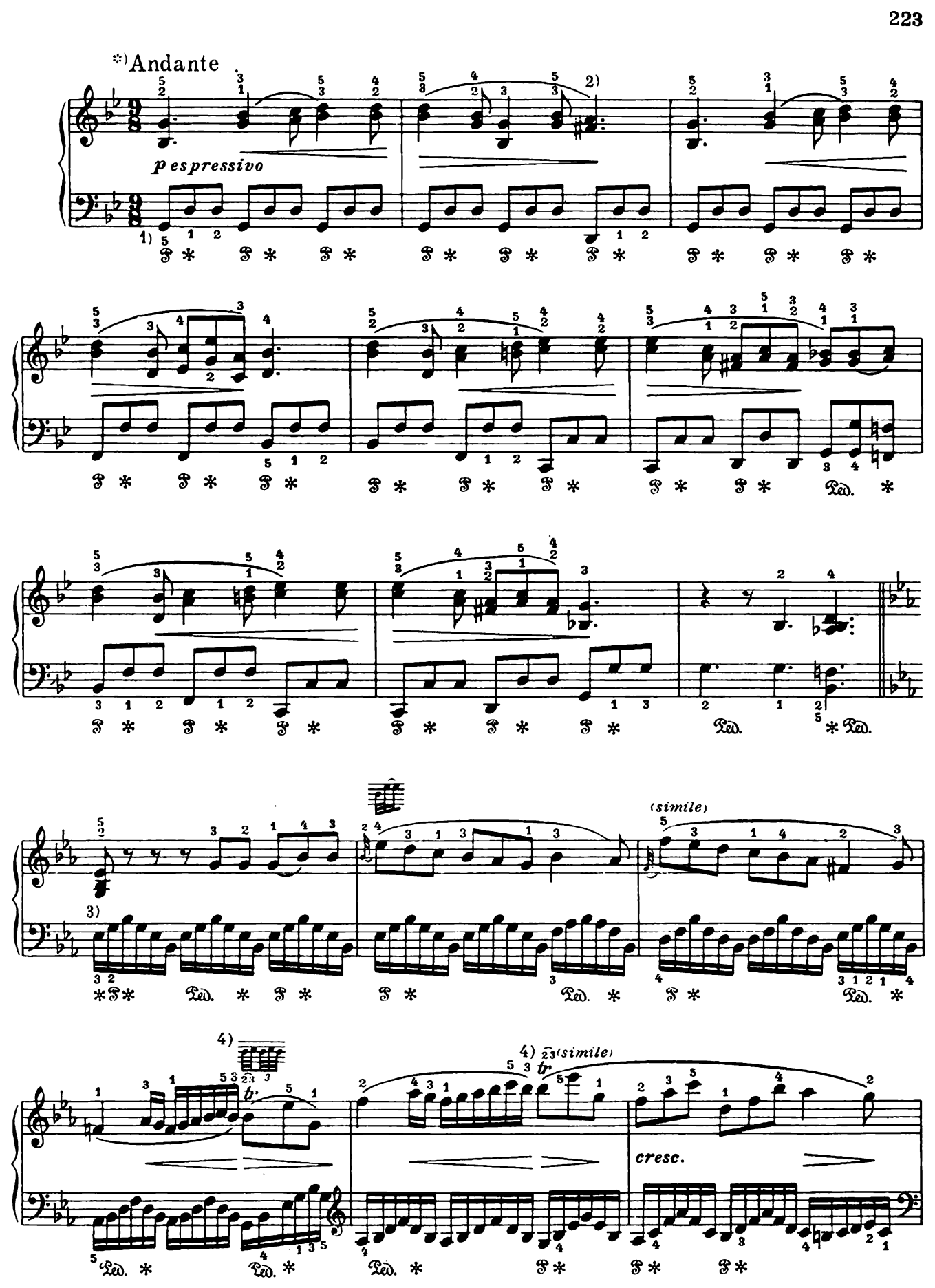
*) Andante
p espressivo
1)
2)
3)
4)
tr
(simile)
cresc.
Ped.

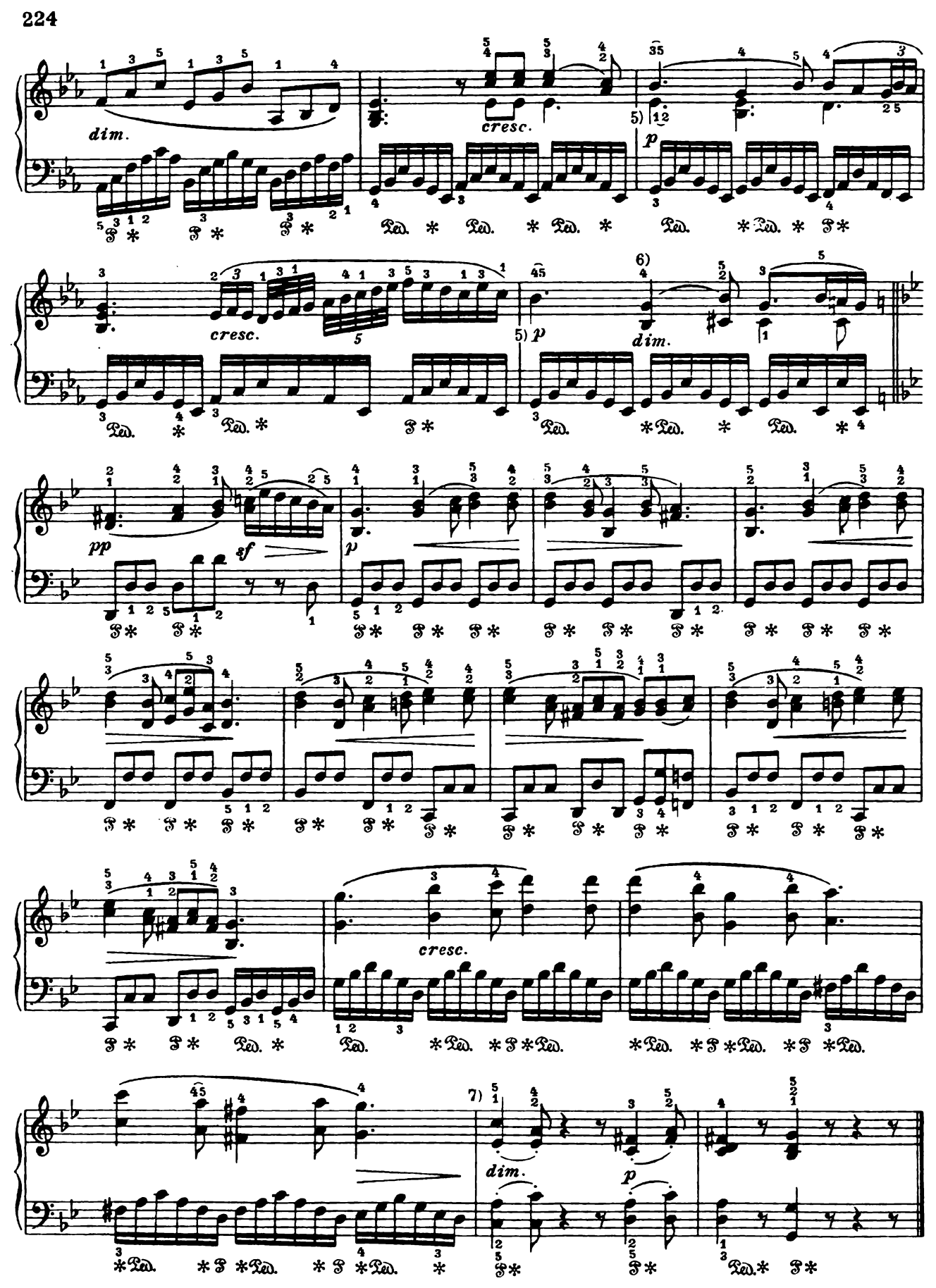
dim.
cresc.
5)
p
cresc.
5)
p
6)
dim.
pp
sf
p
cresc.
7)
dim.
p

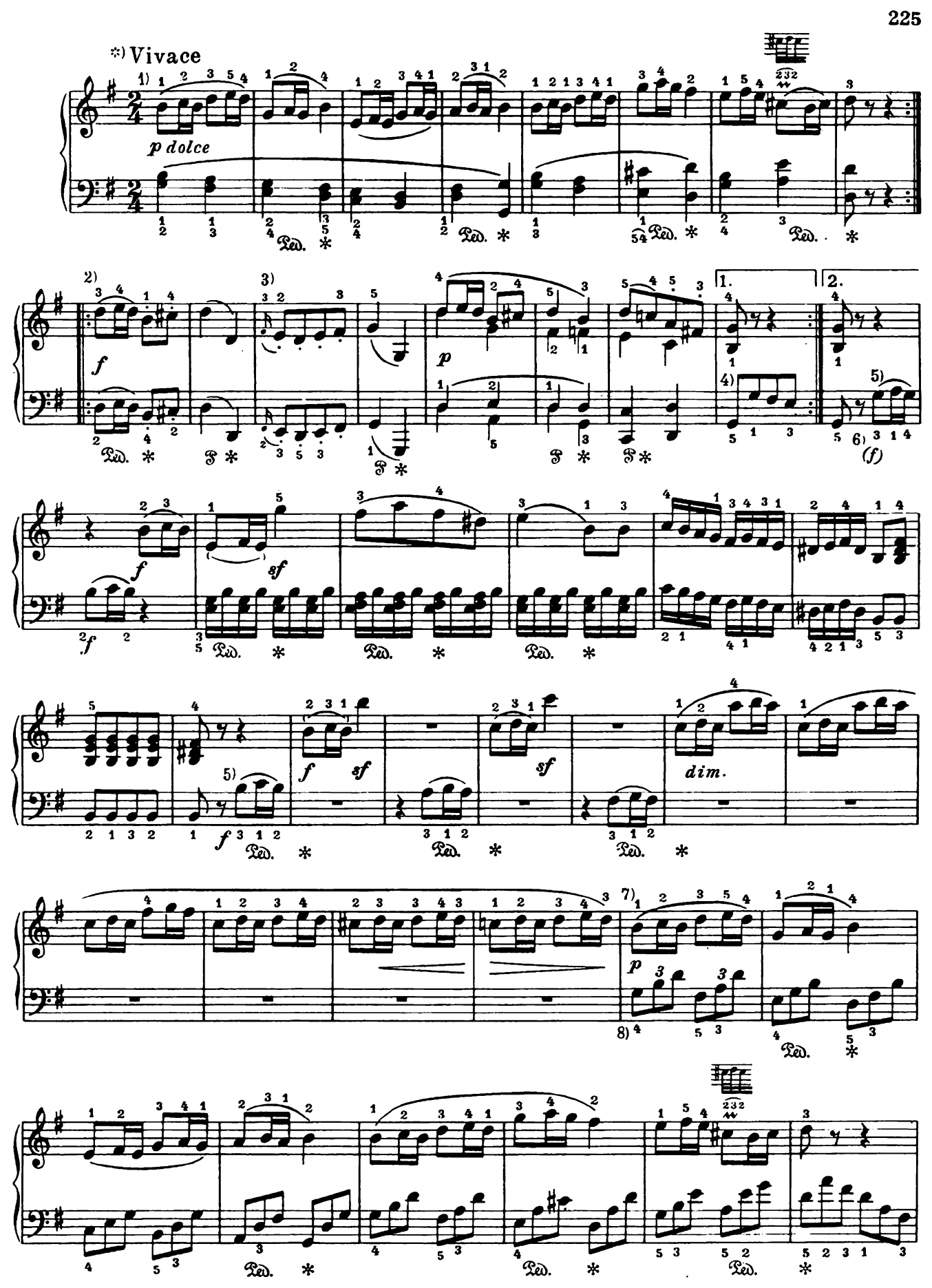
*) Vivace
p dolce
f
p
sf
dim.
1.
2.

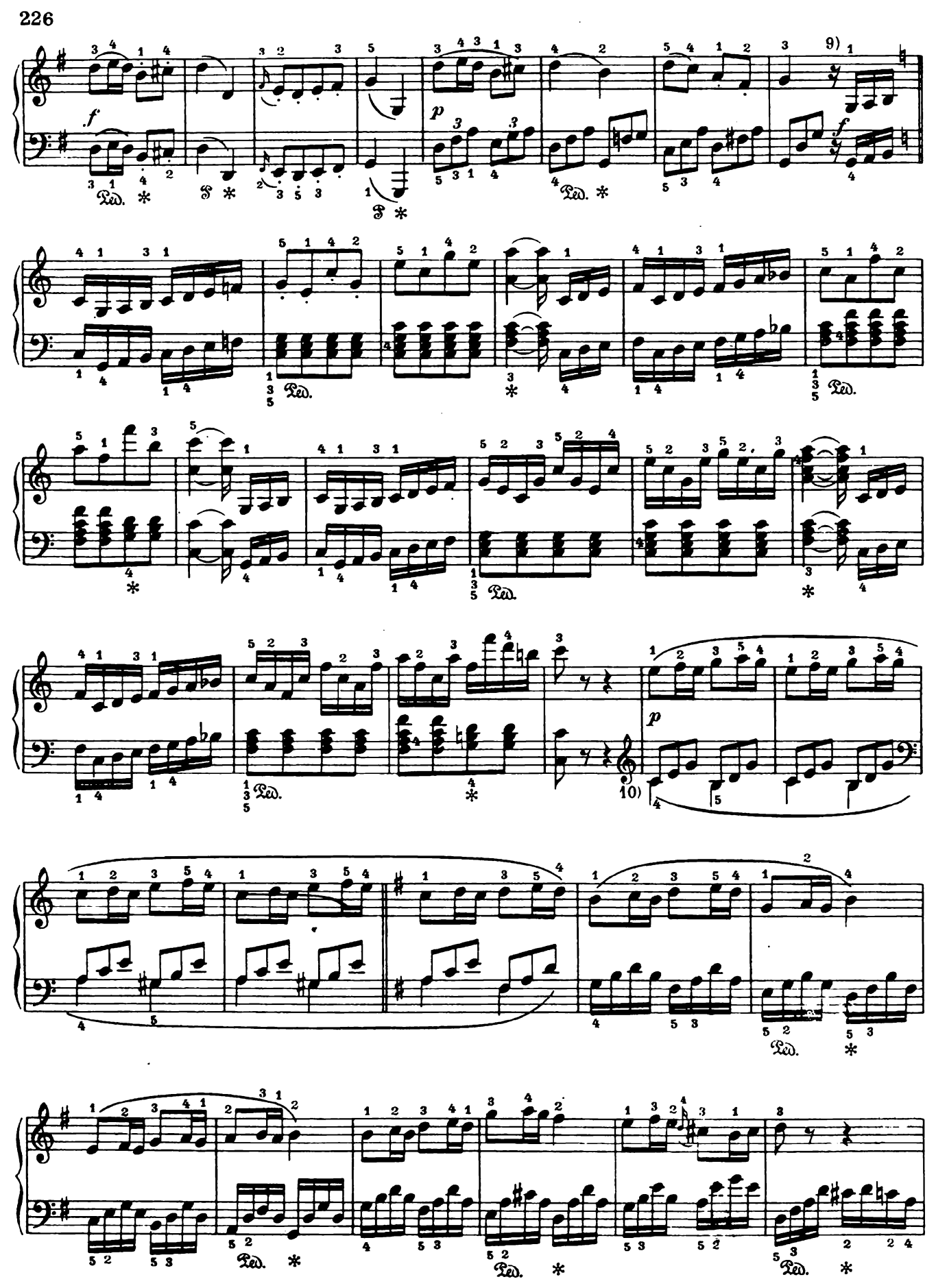
9)
10)
f
p
Ped.

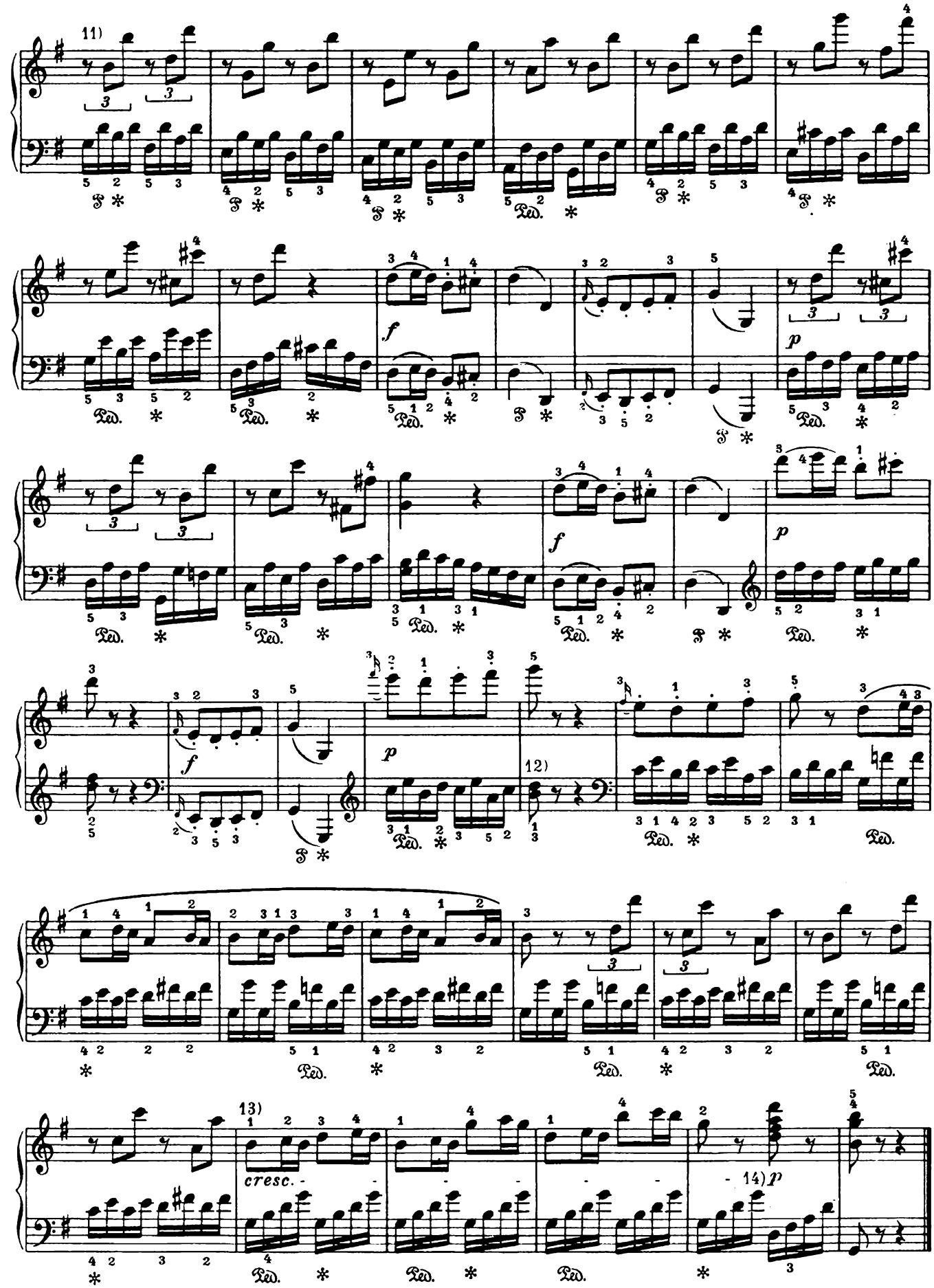
11)
12)
13)
14)
cresc.
f
p

Dem Erzherzog Rudolph gewidmet

*) SONATE № 26

(Sonate caractéristique: Les adieux, l'absence et le retour)

Op. 81a

Komponiert im Mai 1809

DAS LEBEWOHL

Посвящается эрцгерцогу Рудольфу

*) СОНАТА № 26

(Sonate caractéristique: Прощание, разлука и свидание)

Соч. 81a

Сочинено в мае 1809 г.

LES ADIEUX

(Прощание)

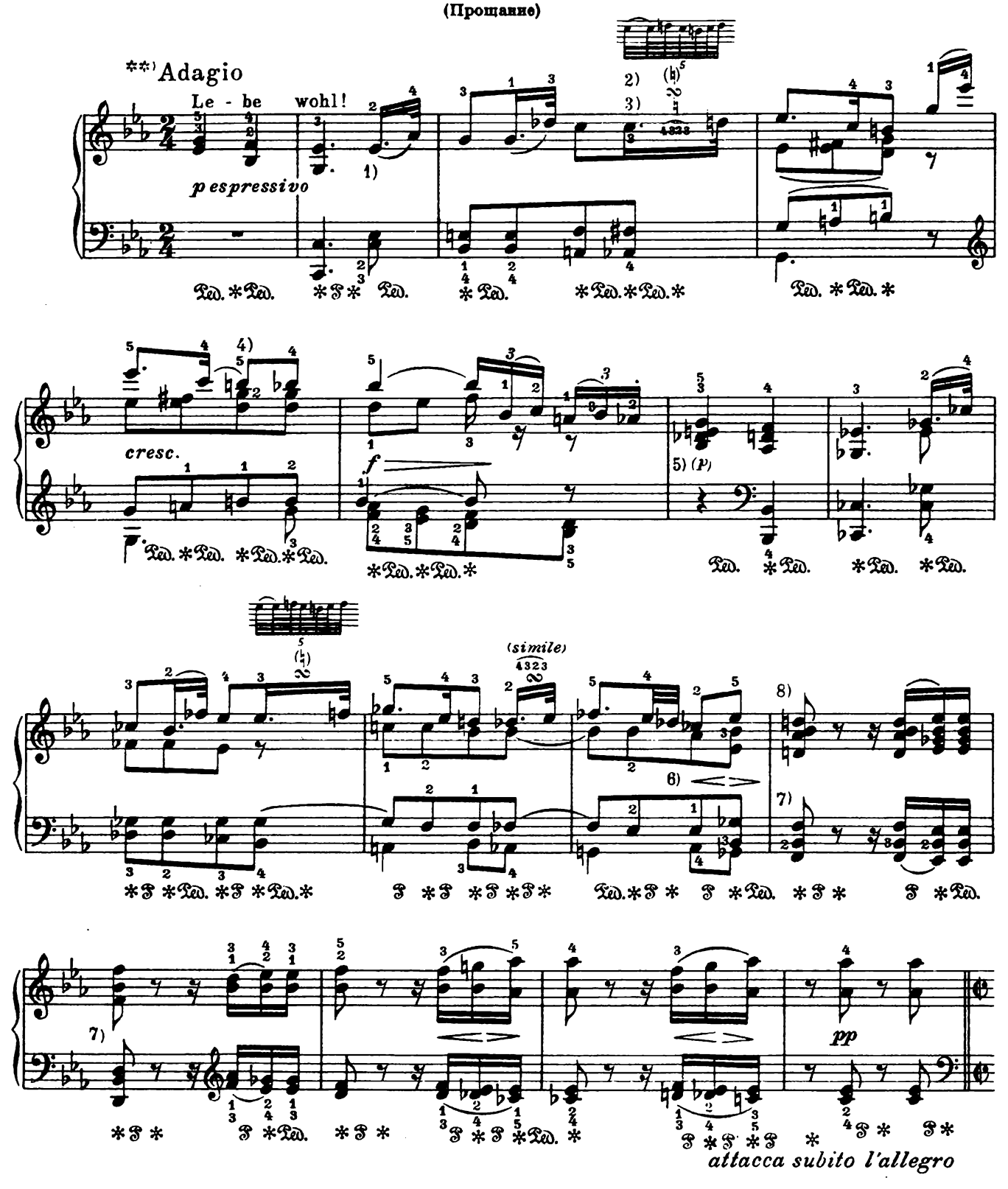

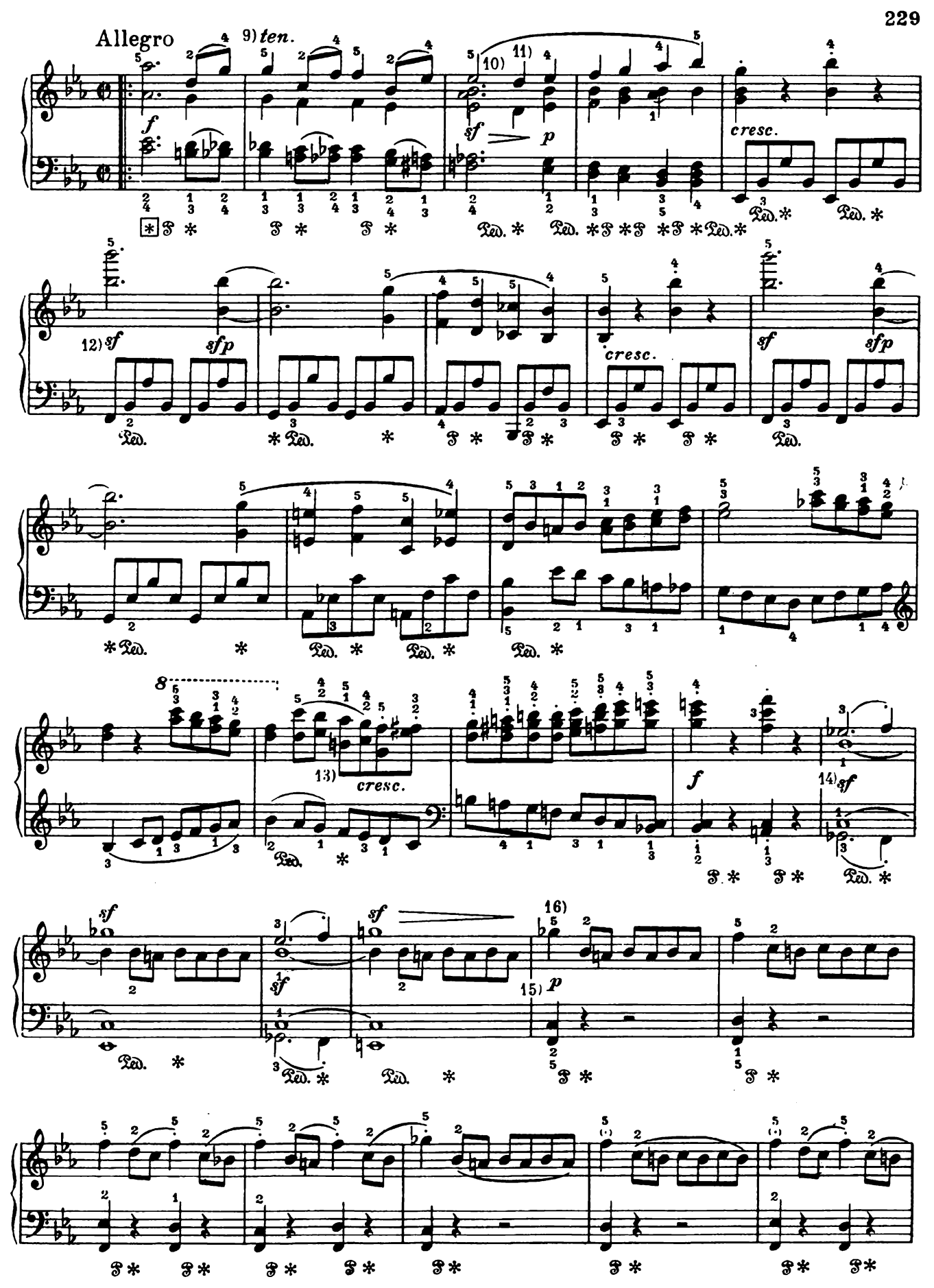
Allegro
9) ten.
10)
11)
cresc.
12) sf
sfp
cresc.
13)
cresc.
f
14) sf
sf
16)
15) p

17)

18)

espressivo

19)

espressivo

19)

20)

21)

p

p

1.

2.

f

(poco stacc.)

22)

p

23)

p

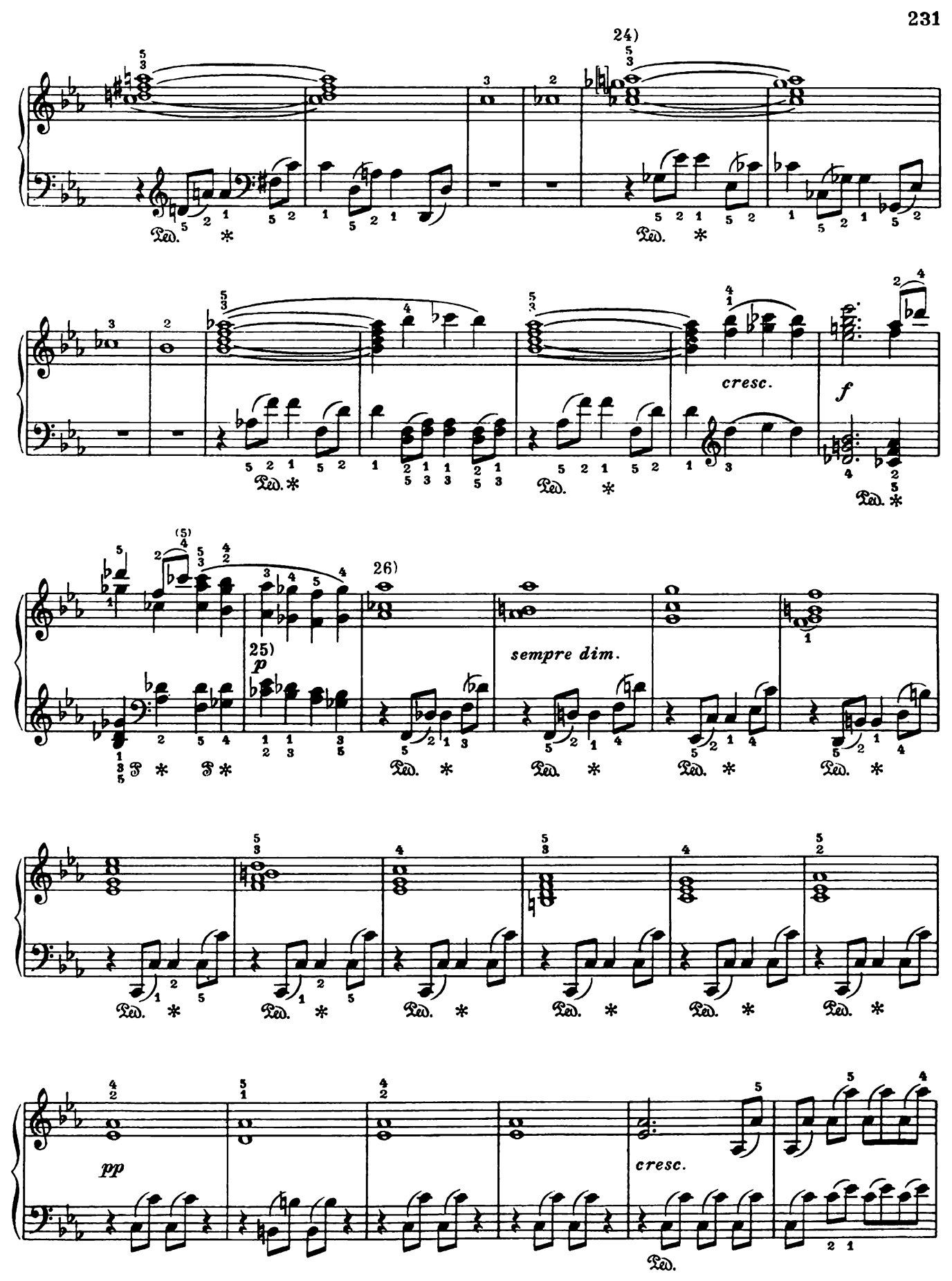
24)
cresc.
f
(5)
25)
p
26)
sempre dim.
pp
cresc.

27) ten. 28) cresc.

sf p

sf sfp 29) cresc. sf sfp

30) cresc.

f sf sf sf

p

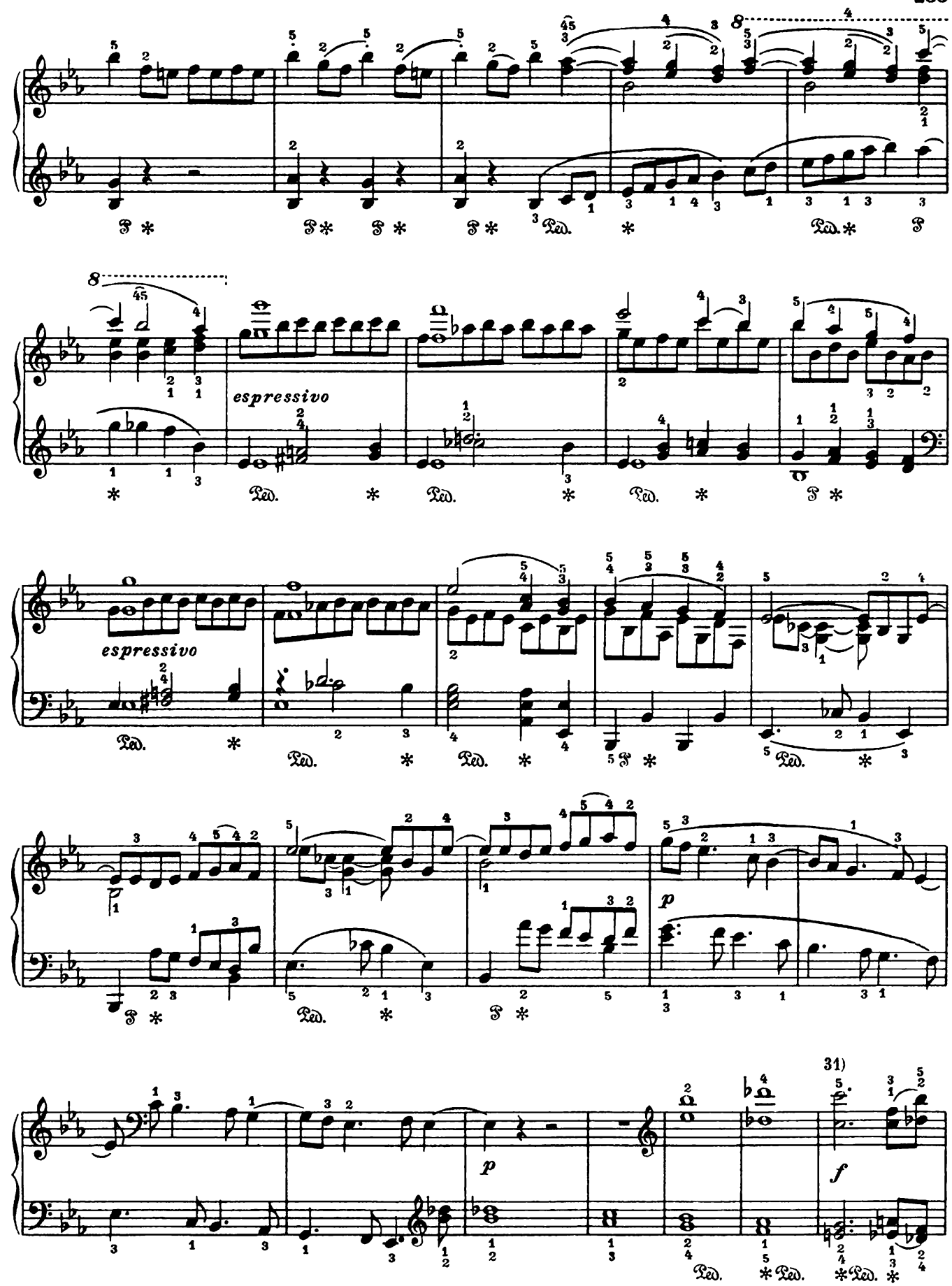
espressivo
espressivo
p
p
f
31)

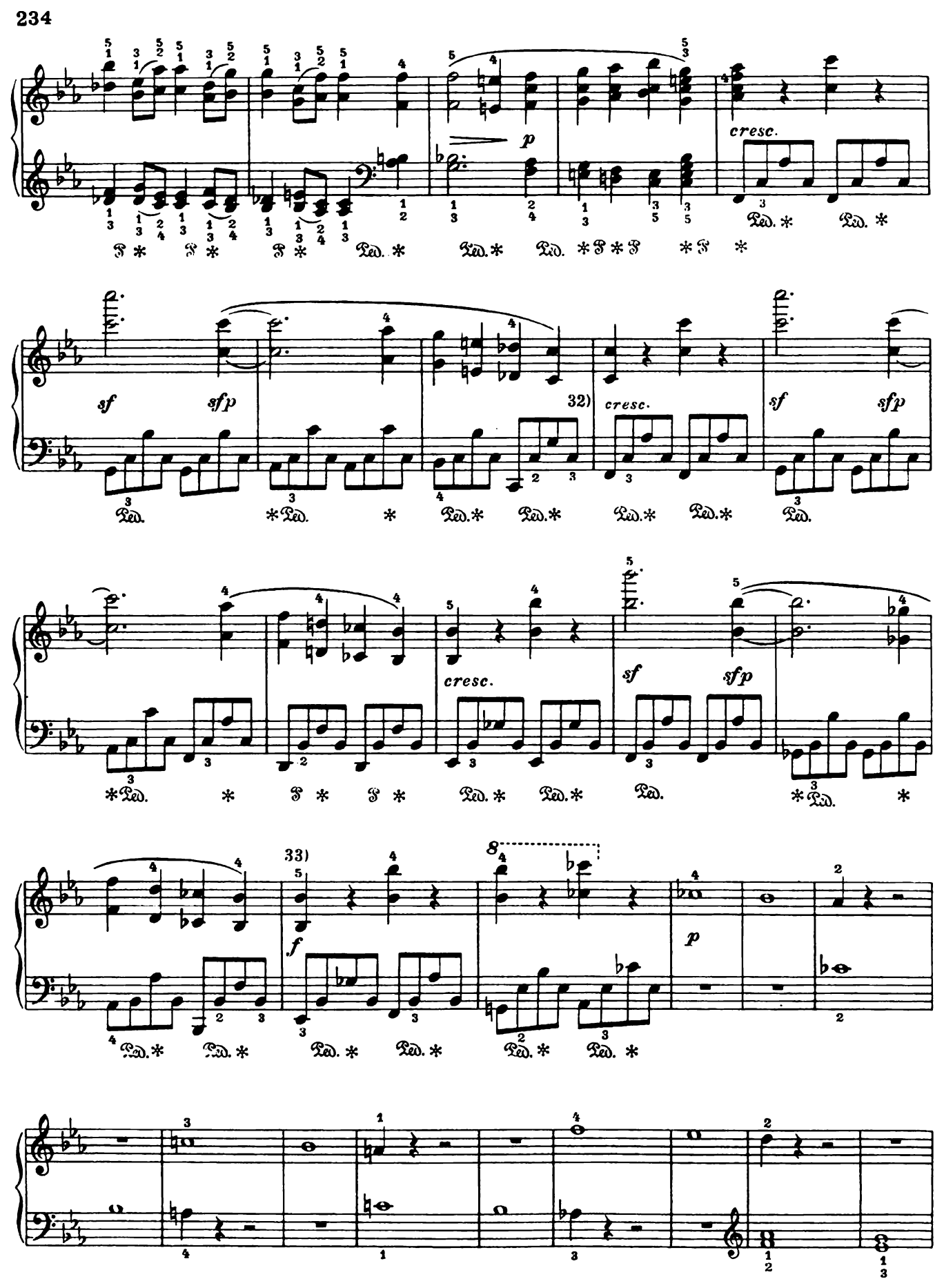
p
cresc.
sf
sfp
32)
cresc.
sf
sfp
cresc.
sf
sfp
33)
f
p

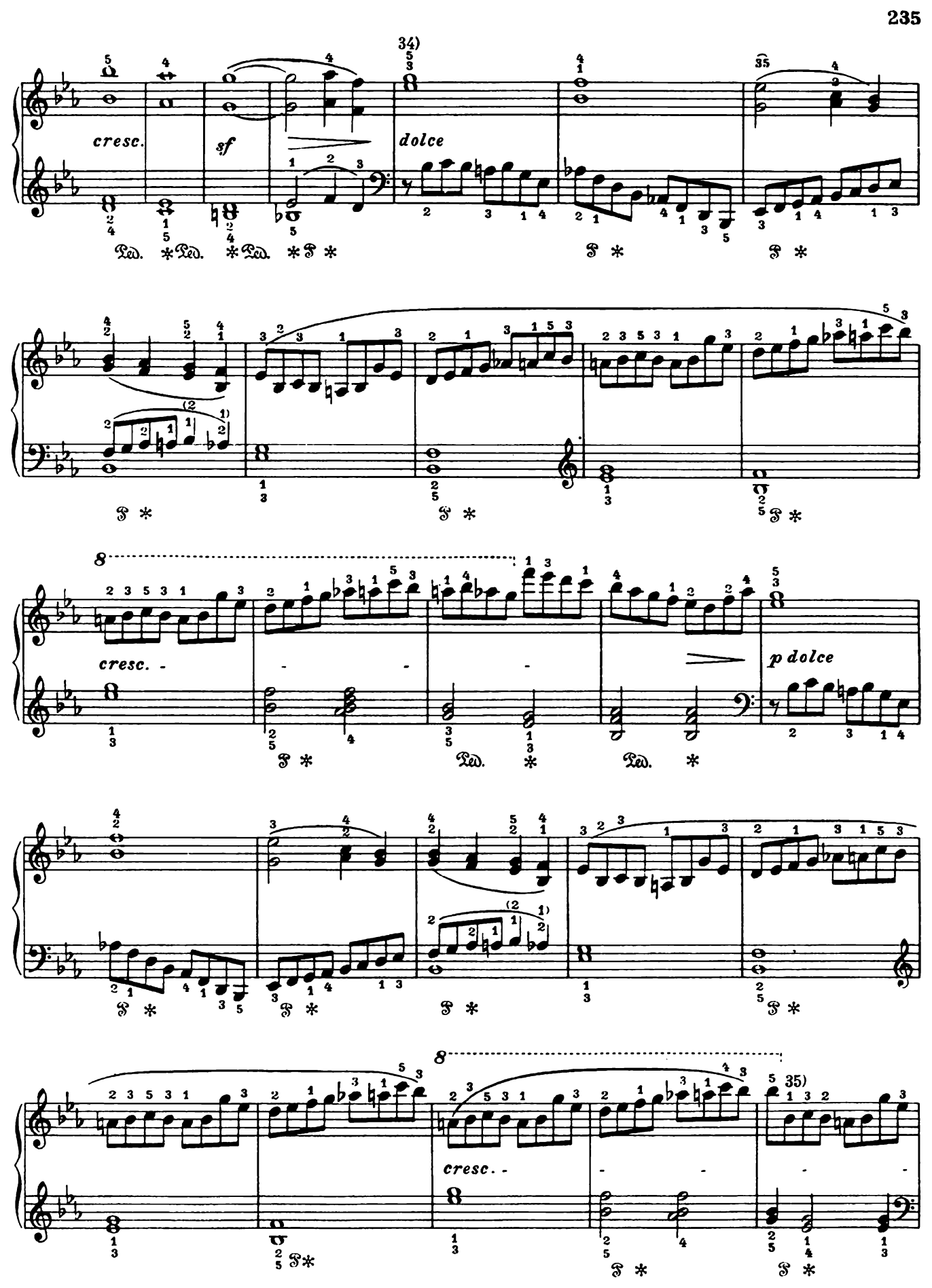
34)
cresc.
sf
dolce
35)
cresc.
p dolce
35)

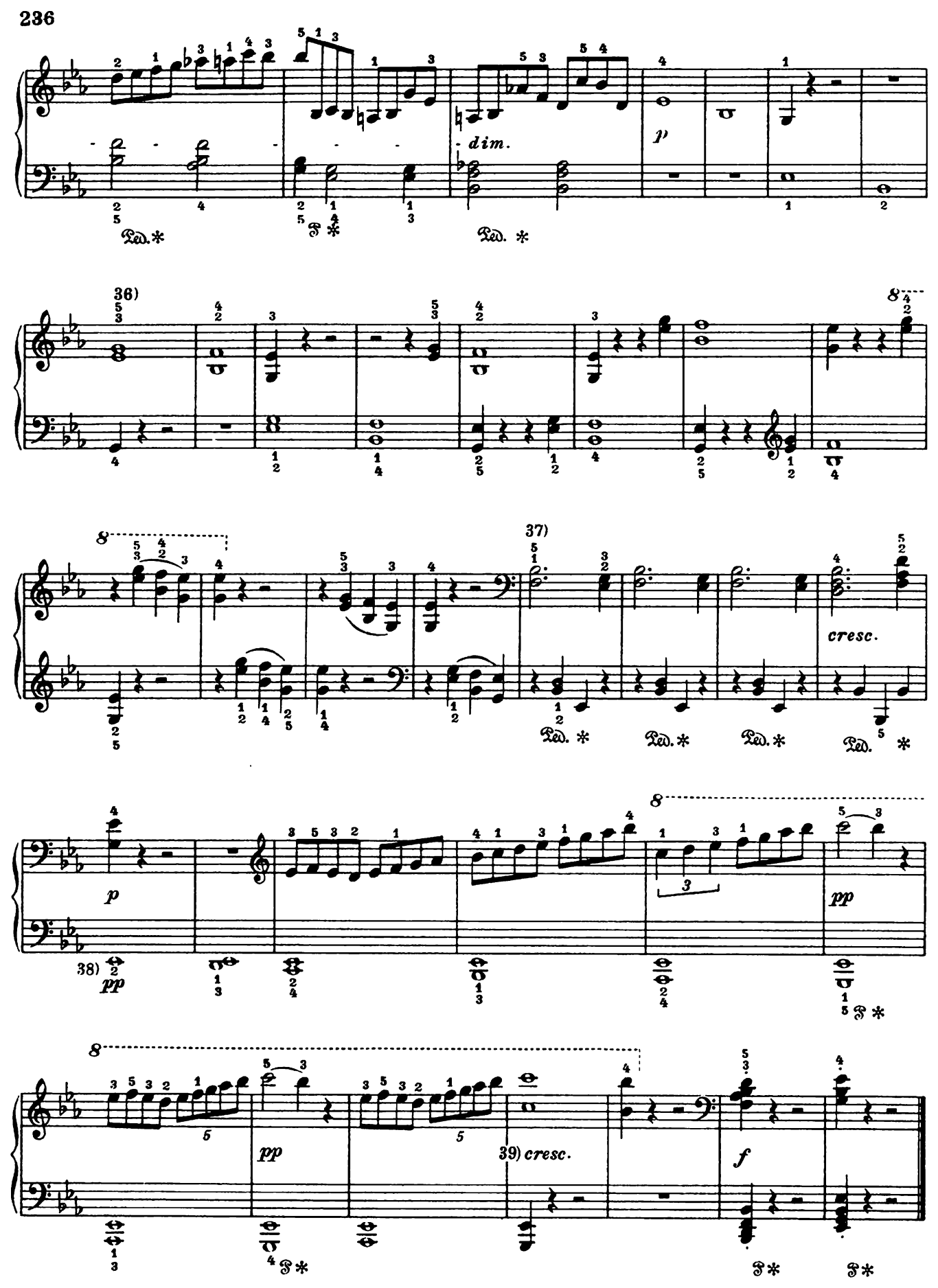
dim.
p
36)
37)
cresc.
p
38)
pp
pp
39) cresc.
f

*) ABWESENHEIT — L'ABSENCE

(Разлука)

1) Andante espressivo

In gehender Bewegung, doch mit viel Ausdruck

(Не затягивая, однако очень выразительно)

2) (p) 3) 4) 5) 6) cresc. dim. 7) (p) cresc. sf 8) sf 9) p cresc.

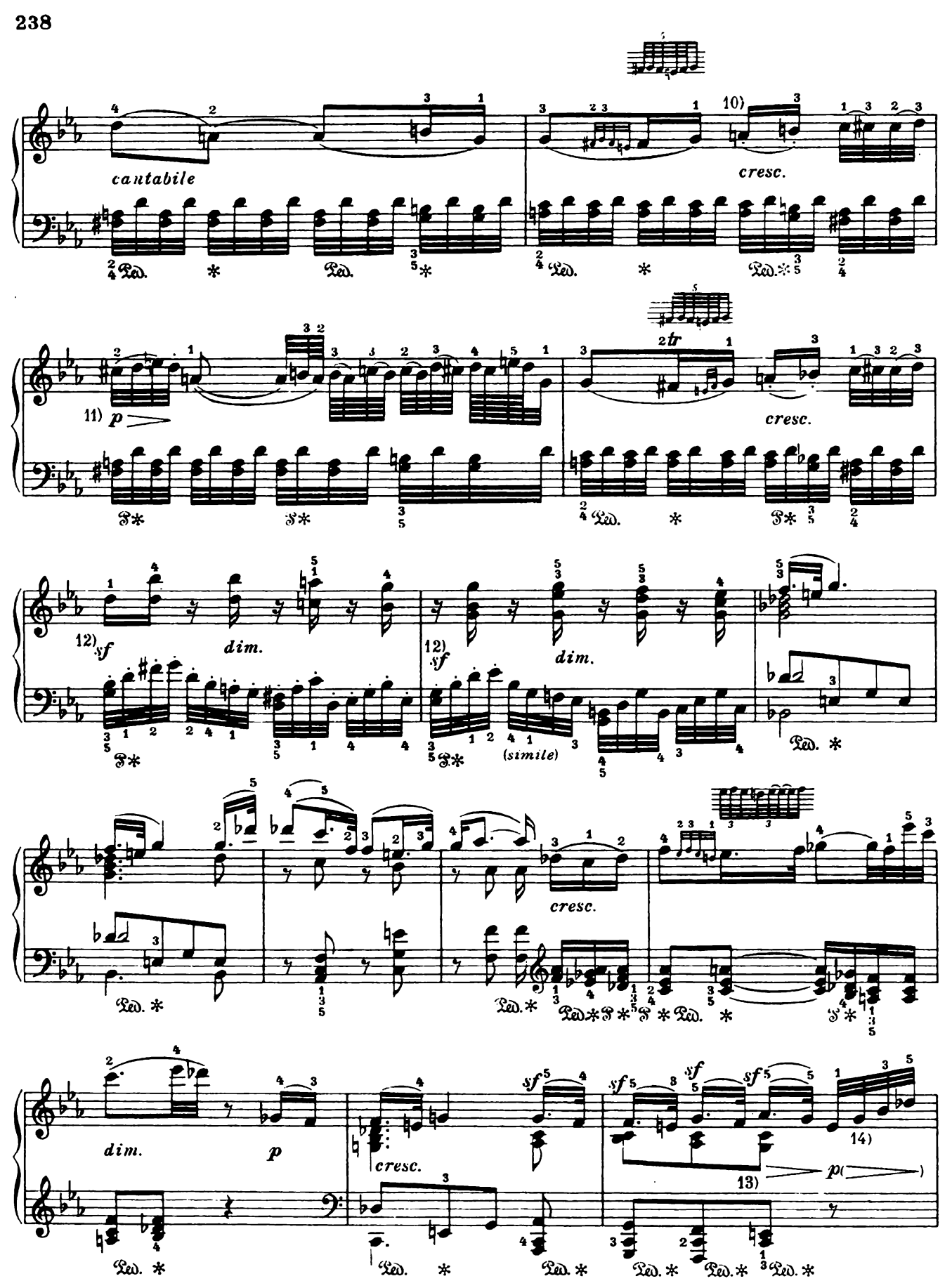
cantabile
10)
cresc.
11)
p
2tr
cresc.
12)
sf
dim.
12)
sf
dim.
(simile)
cresc.
dim.
p
cresc.
sf
sf
sf
sf
13)
p
14)

poco ritard.

15) *cresc.*

a tempo

cantabile

cresc.

p

(*simile*)

cresc.

12) *sf* *dim.*

12) *sf* *dim.*

16)

pp

16)

pp

16)

17)

*) DAS WIEDERSEHN — LE RETOUR

(Свидание)

(Komponiert im Januar 1810)
Сочинено в январе 1810 г.

Vivacissimamente
Im lebhaftesten Zeitmaße
(В оживленнейшем движении)

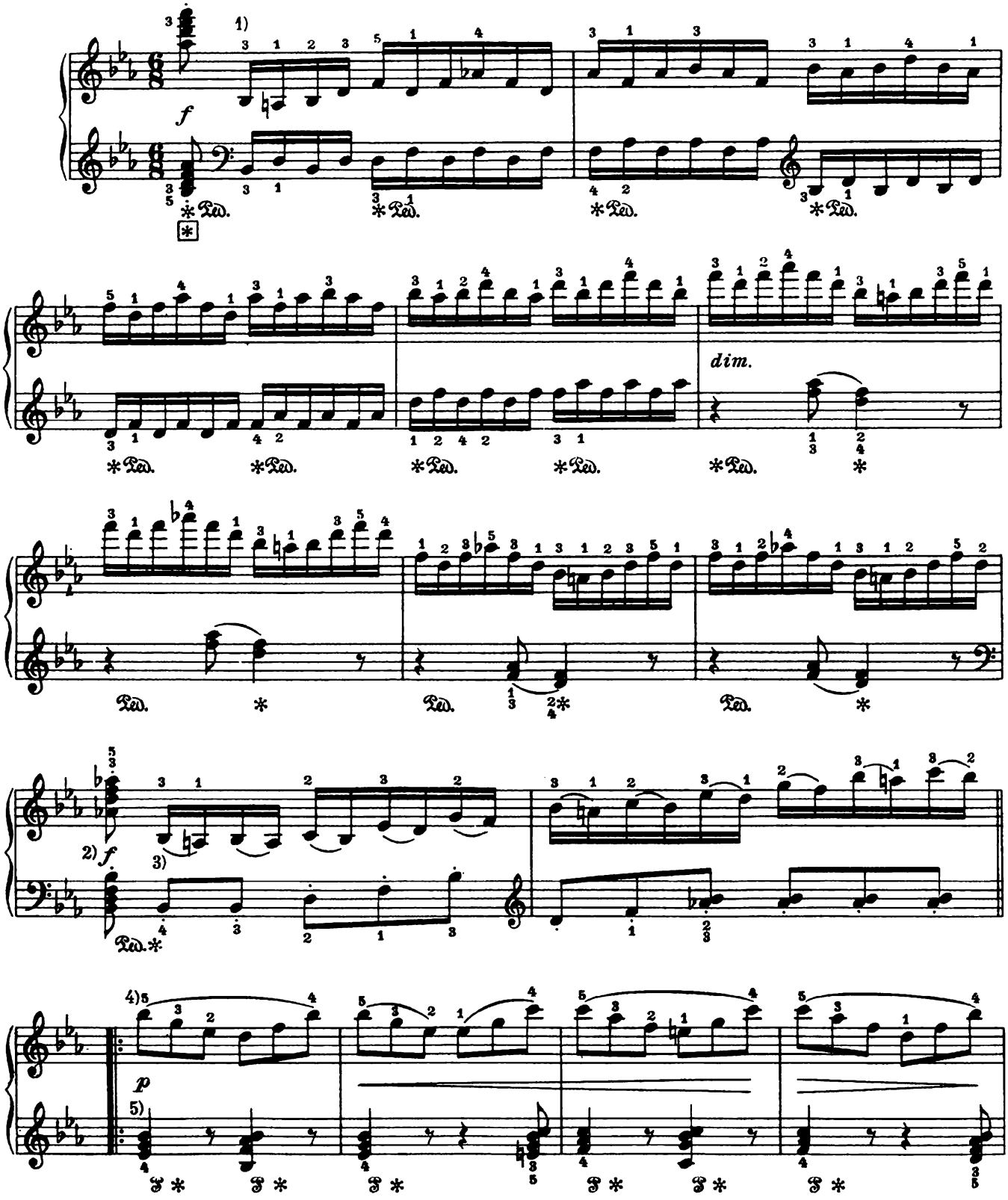

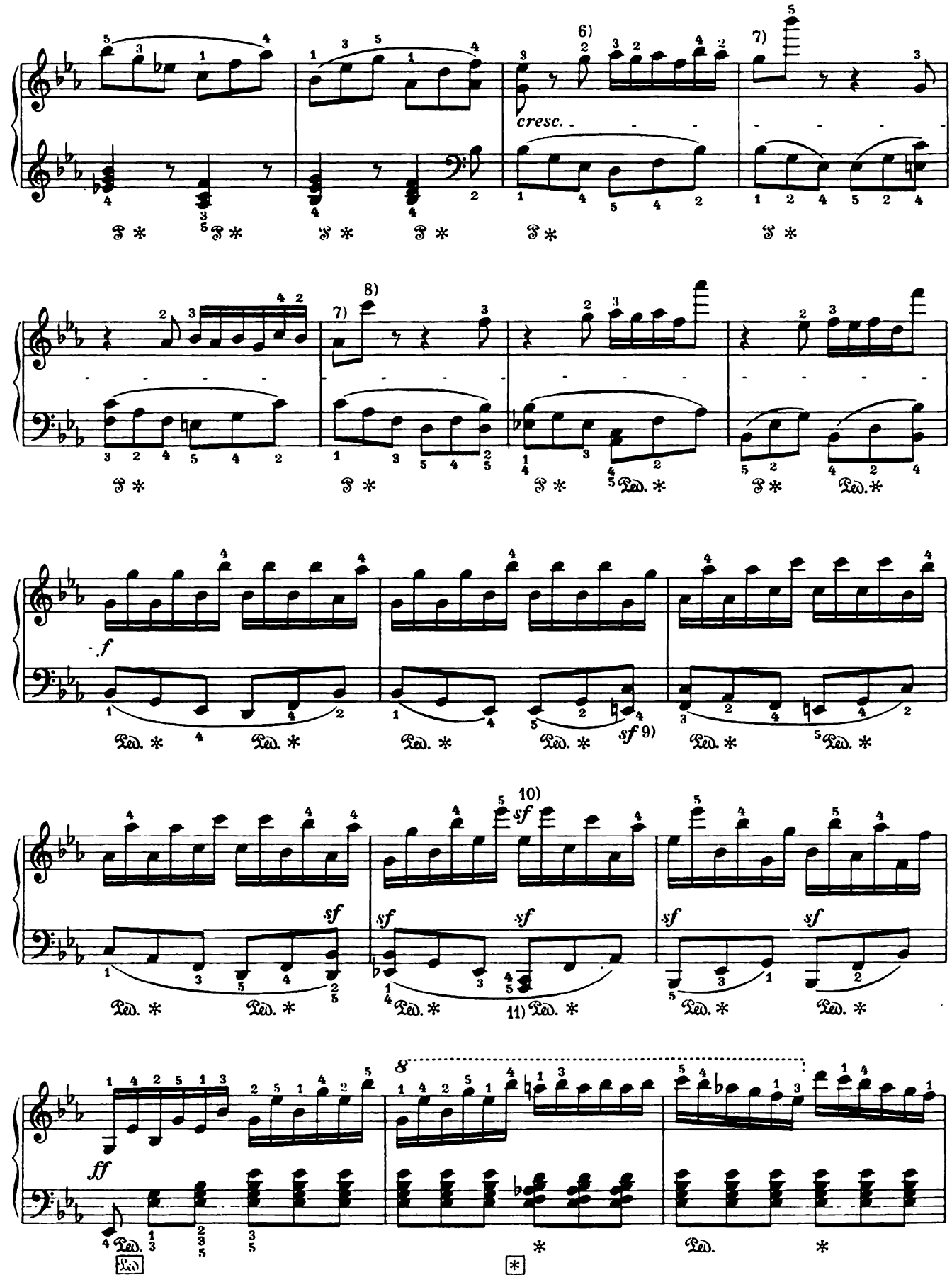
6)
7)
cresc.
8)
f
9)
sf
10)
11)
ff
Ped.

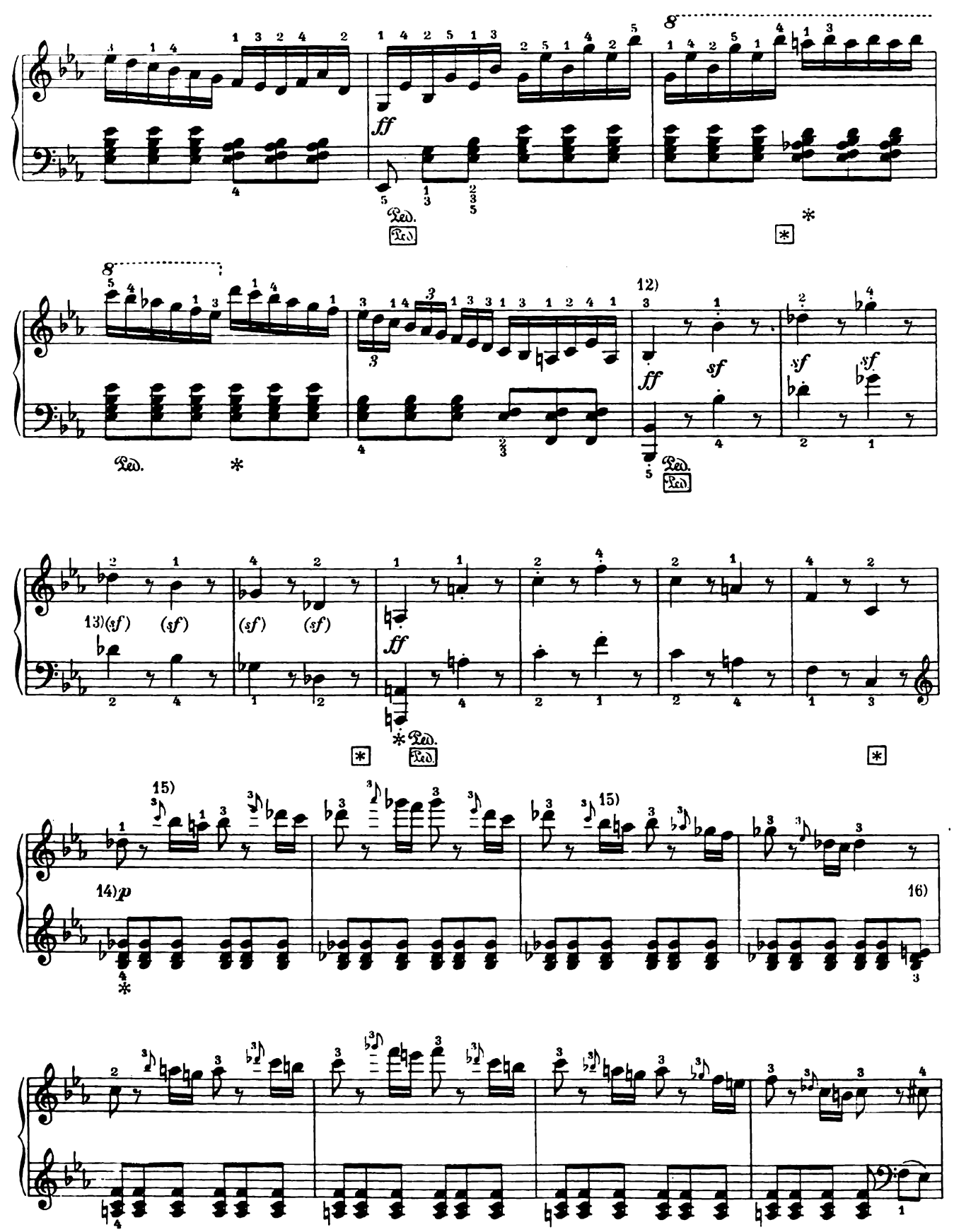
ff
Ped.
12)
ff
sf
sf
sf
Ped.
13)(sf)
(sf)
(sf)
(sf)
ff
Ped.
15)
14)p
15)
16)

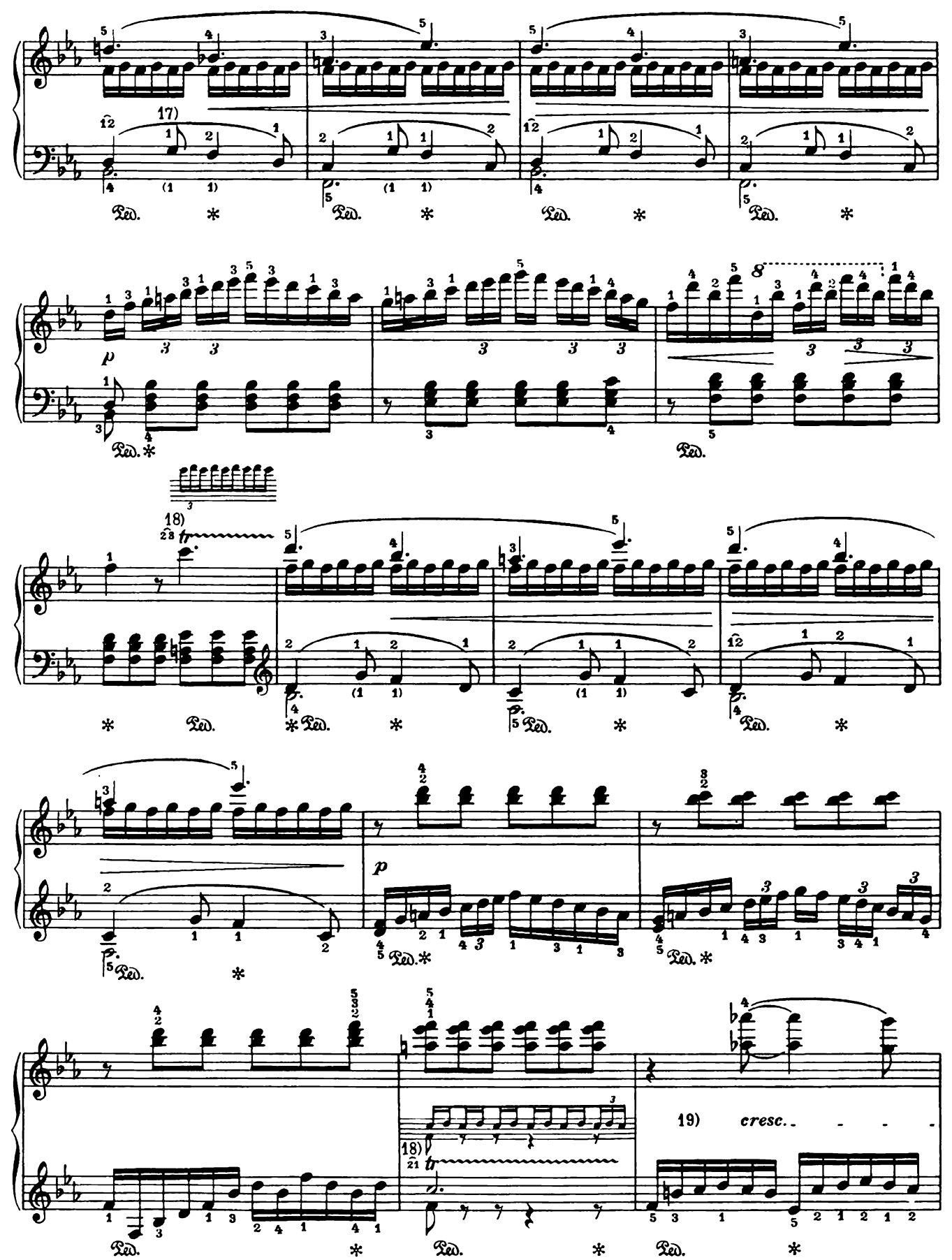
17)
p
18)
tr
p
18)
tr
19) cresc.

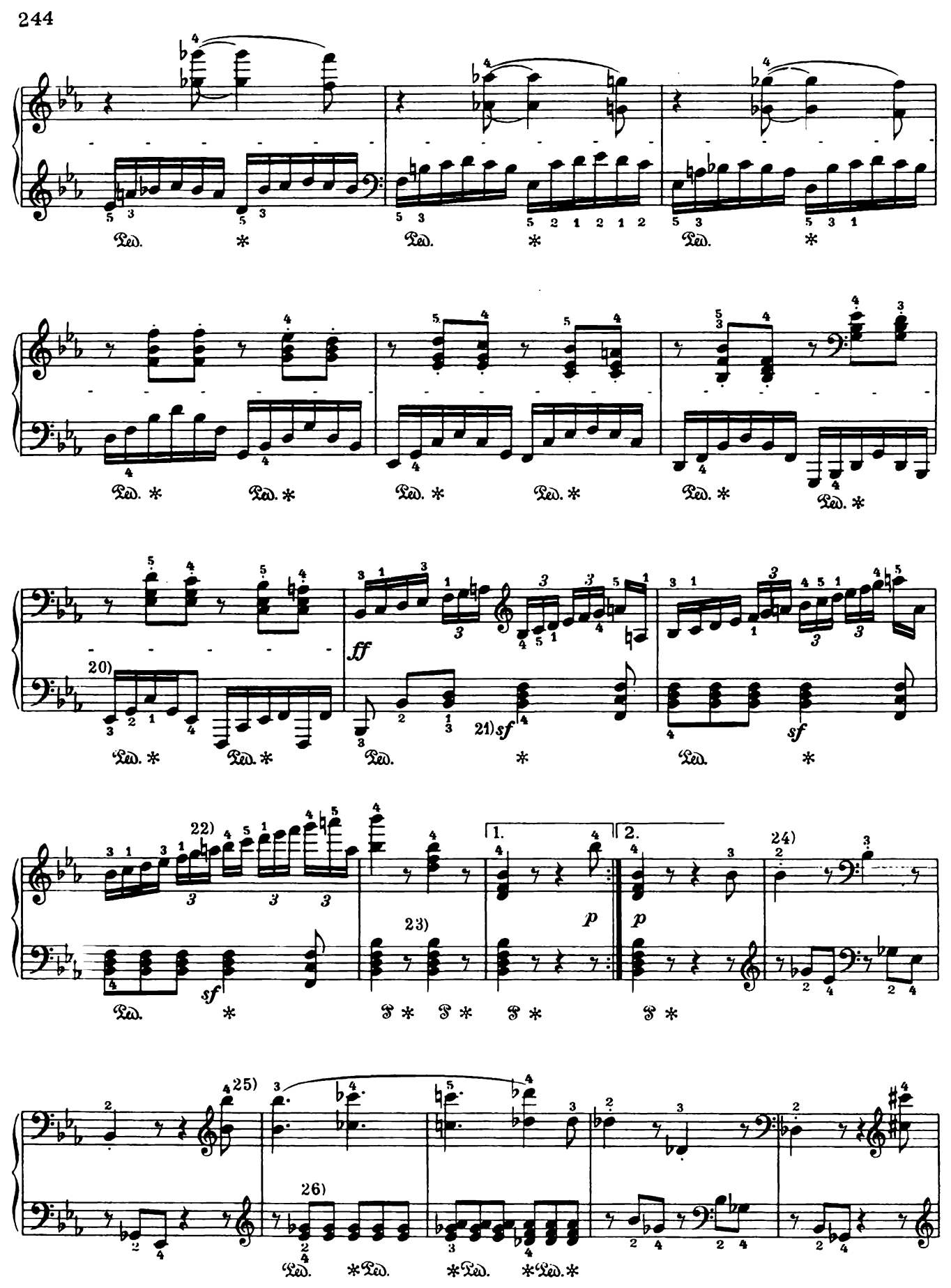
20)
21)
22)
23)
24)
25)
26)
ff
sf
p
1.
2.

26)

27)

28)

pp

29)

p

30)

31)

cresc.

32)

p

f

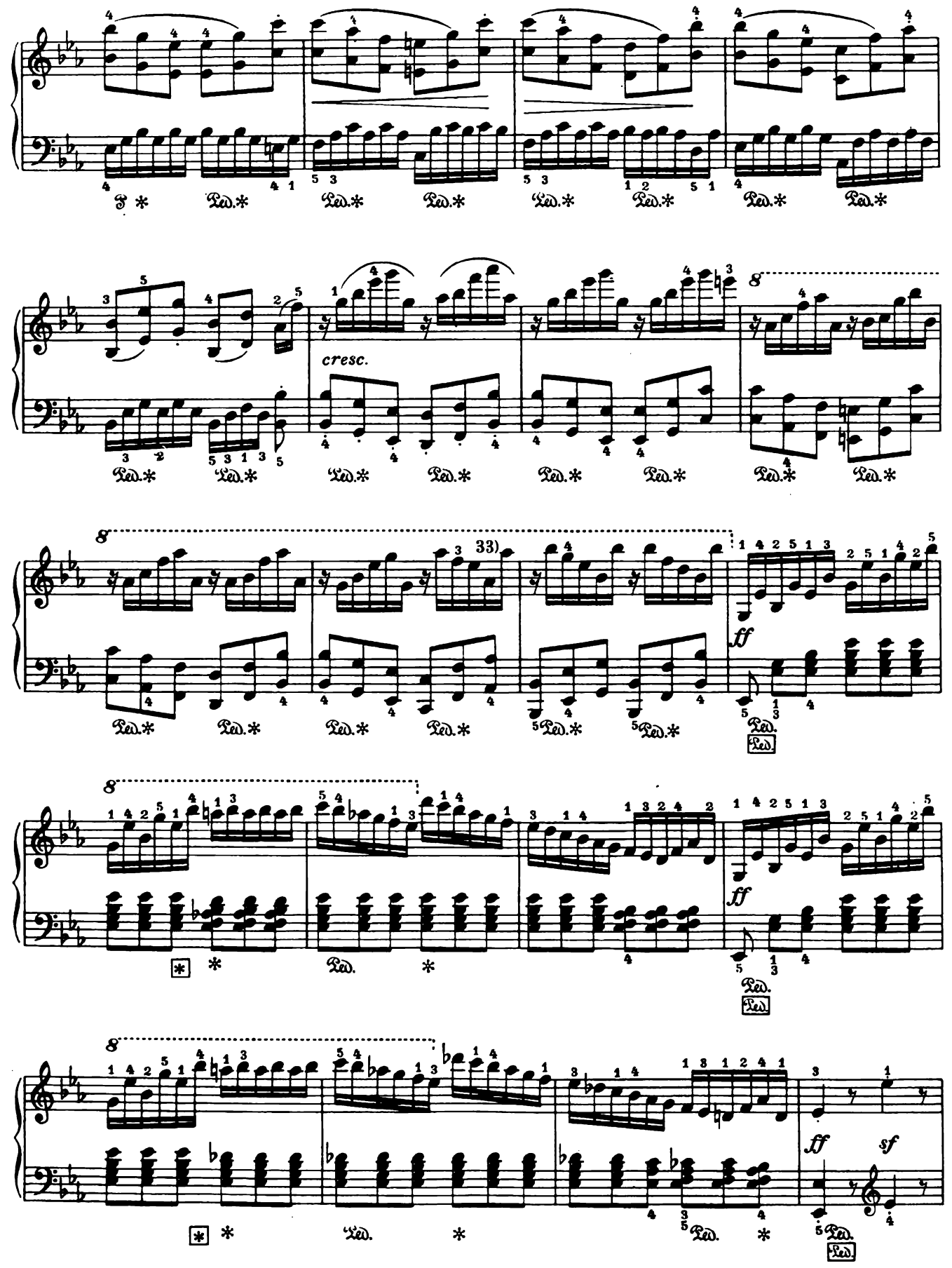
cresc.
33)
ff
ff
ff
sf

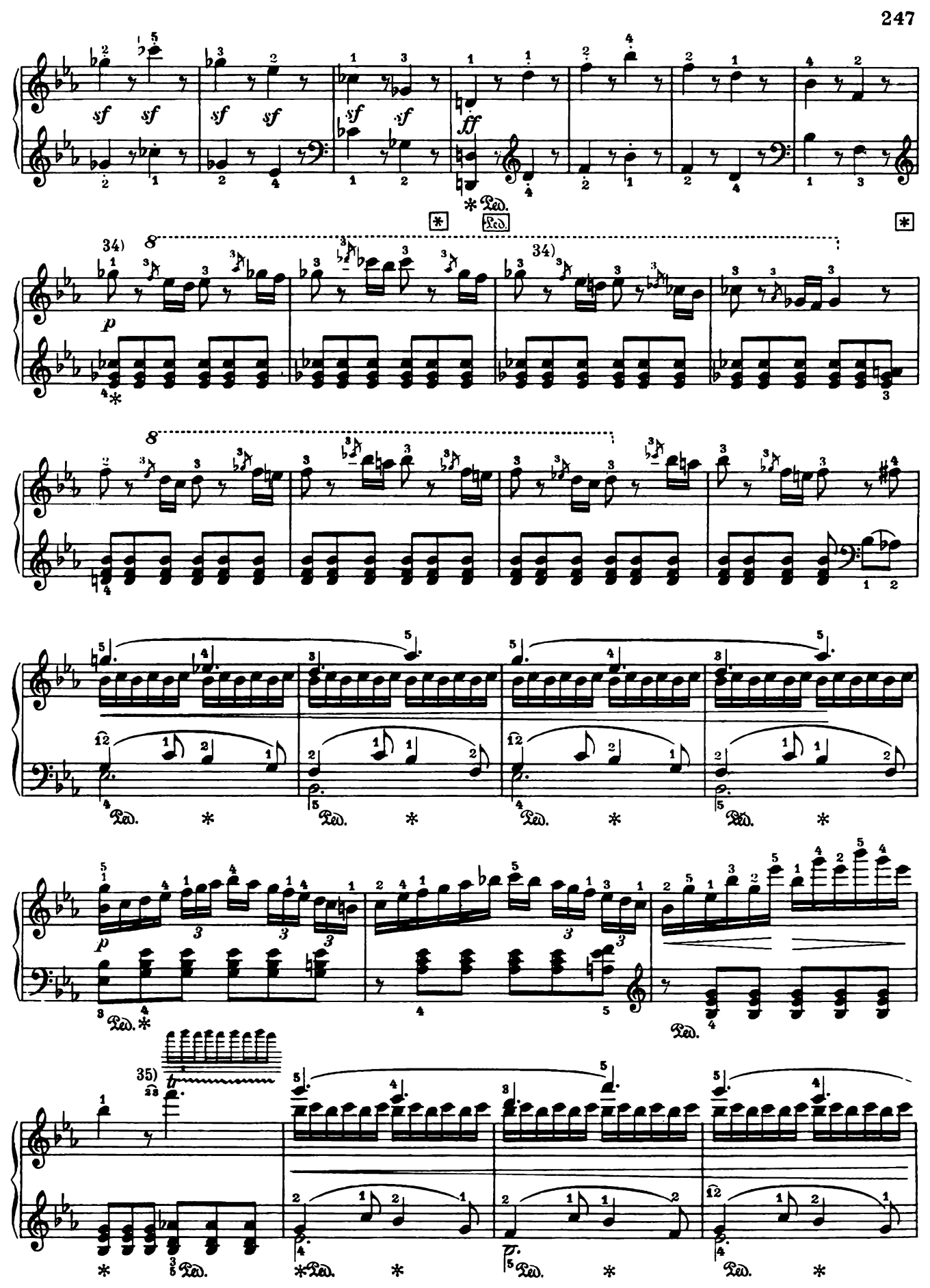
sf sf sf sf sf sf ff
Ped.
34)
p
34)
p
35)
tr
Ped.

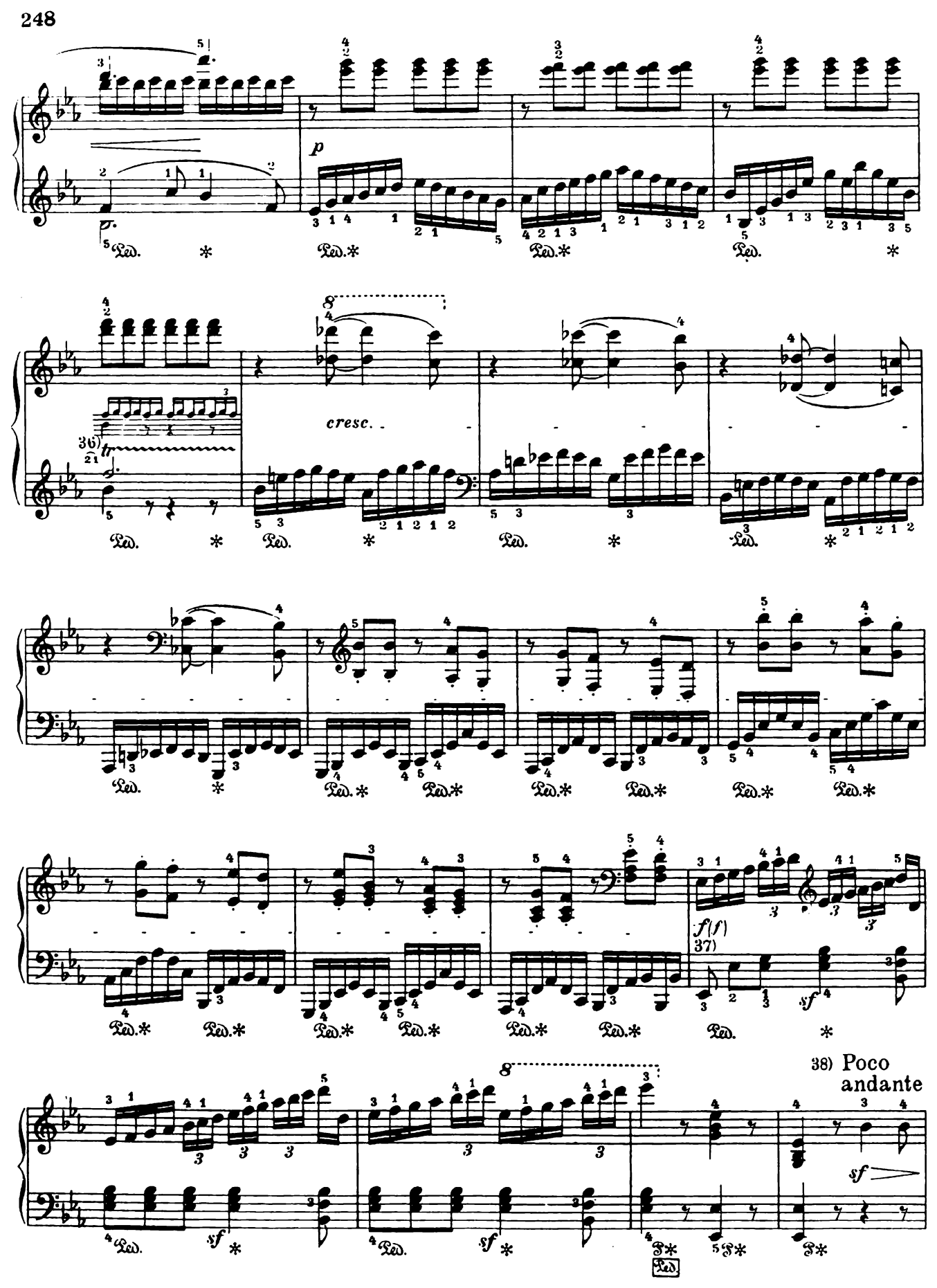
p
36)
tr
cresc.
f(f)
37)
sf
38) Poco andante
sf

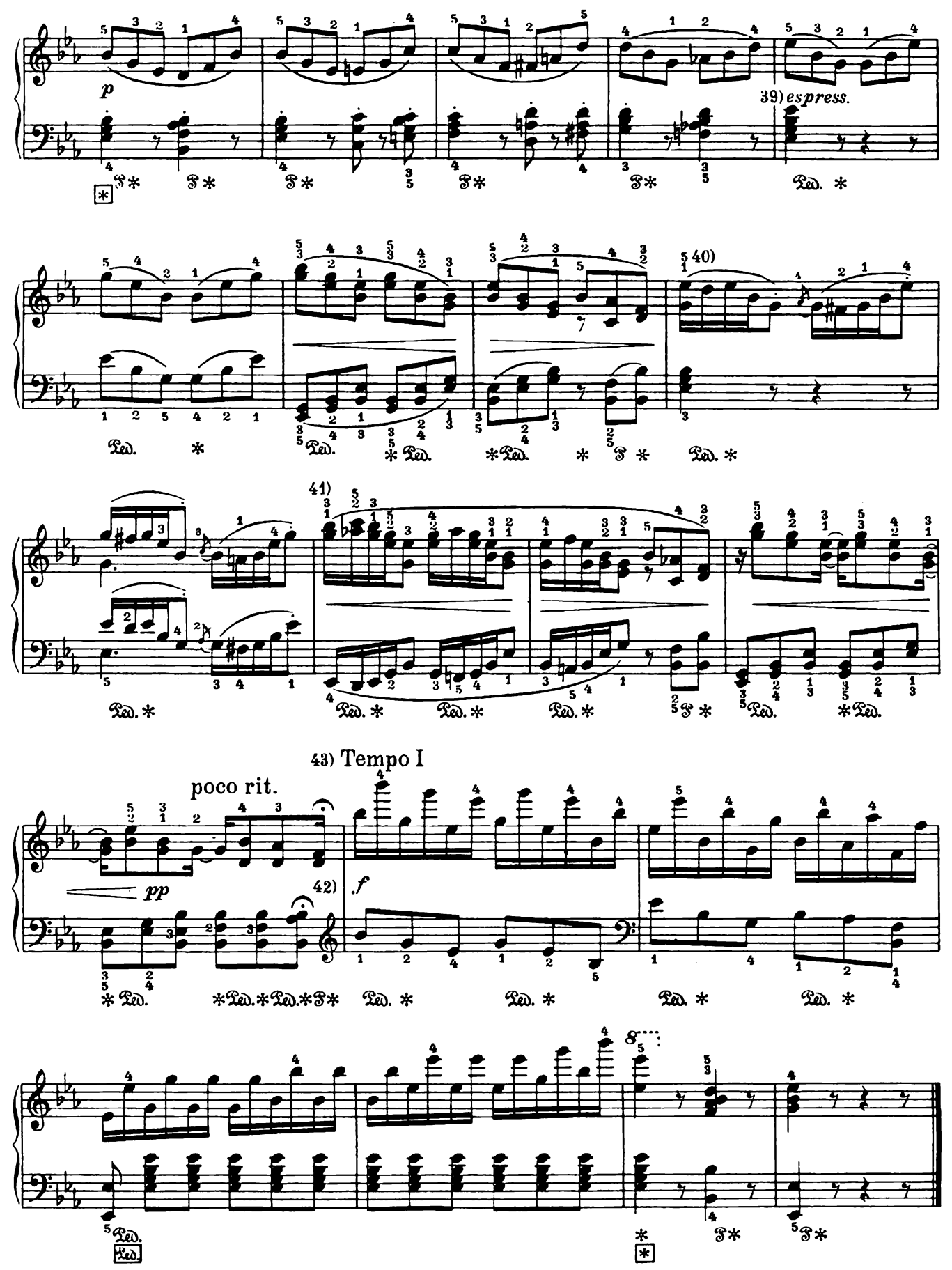
p
39) espress.
40)
41)
43) Tempo I
poco rit.
pp
42)
f

Dem Grafen Lichnowsky gewidmet

*) SONATE № 27

Op. 90

(Komponiert im August 1814)

Посвящается графу Лихновскому

*) СОНАТА № 27

Соч. 90

(Сочинена в августе 1814 г.)

**) 1) Mit Lebhaftigkeit und durchaus mit Empfindung und Ausdruck

Оживленно и постоянно с чувством и выразительно

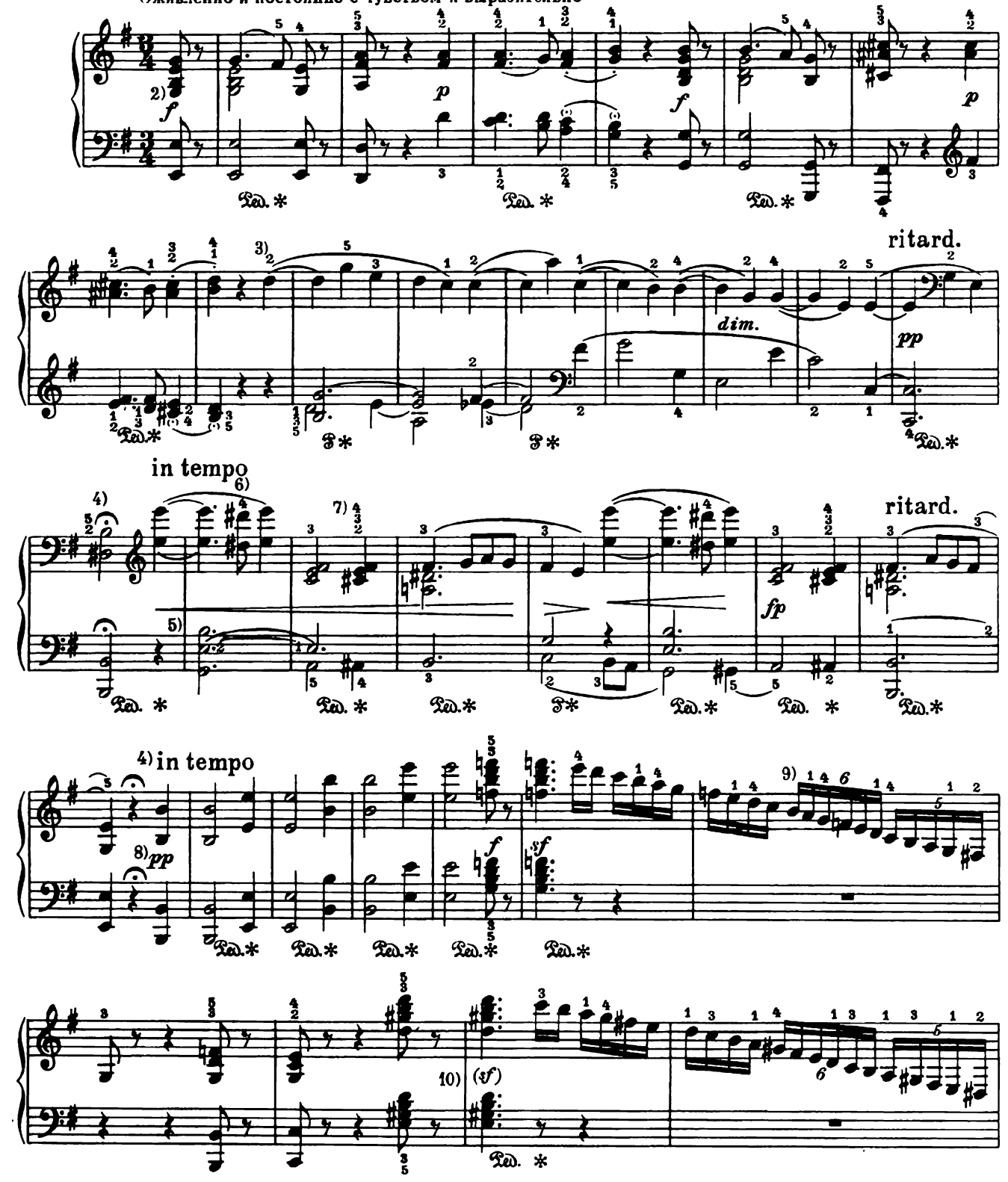

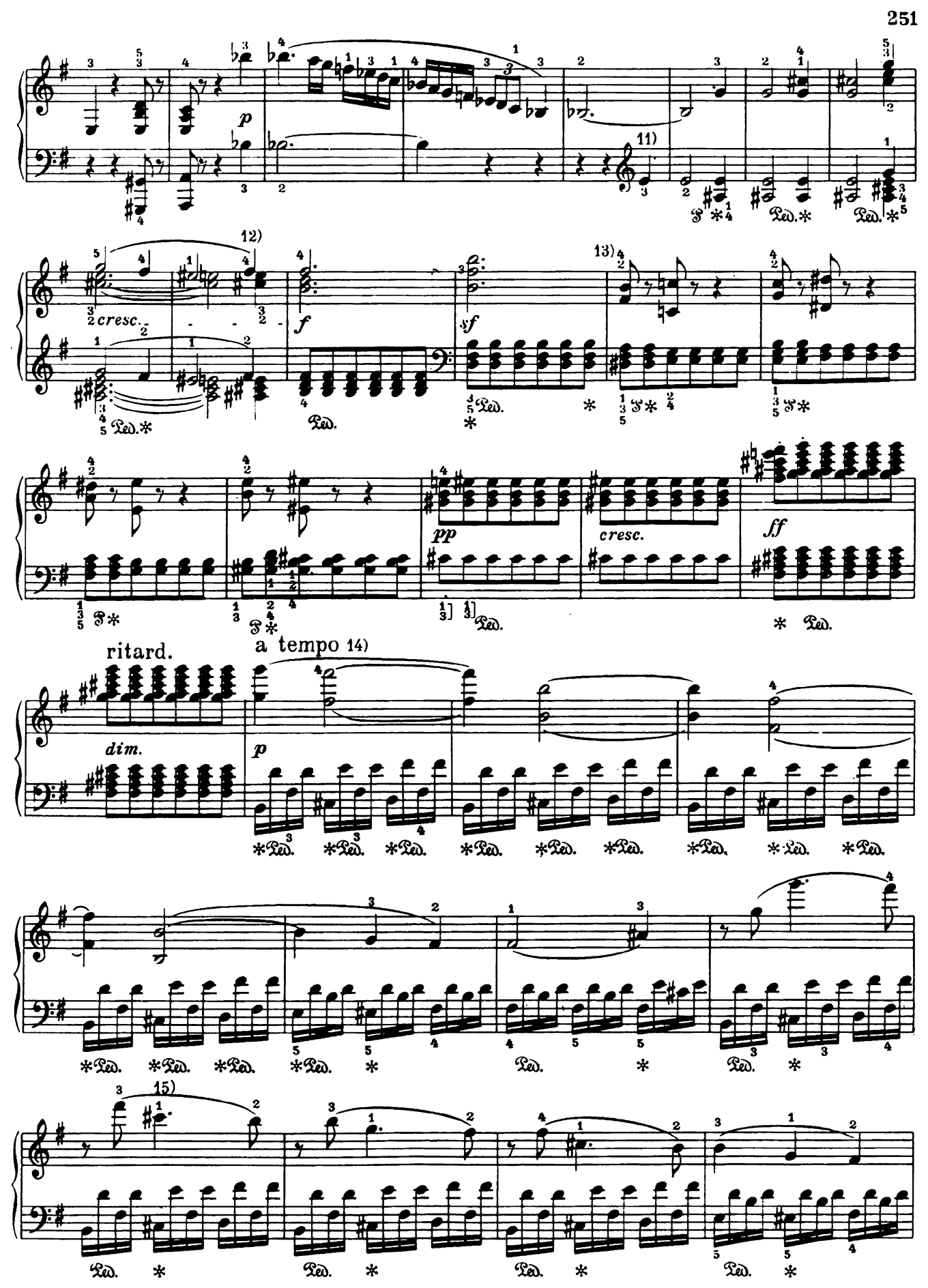
p
11)
12)
cresc.
f
sf
13)
pp
cresc.
ff
ritard.
dim.
a tempo 14)
p
15)

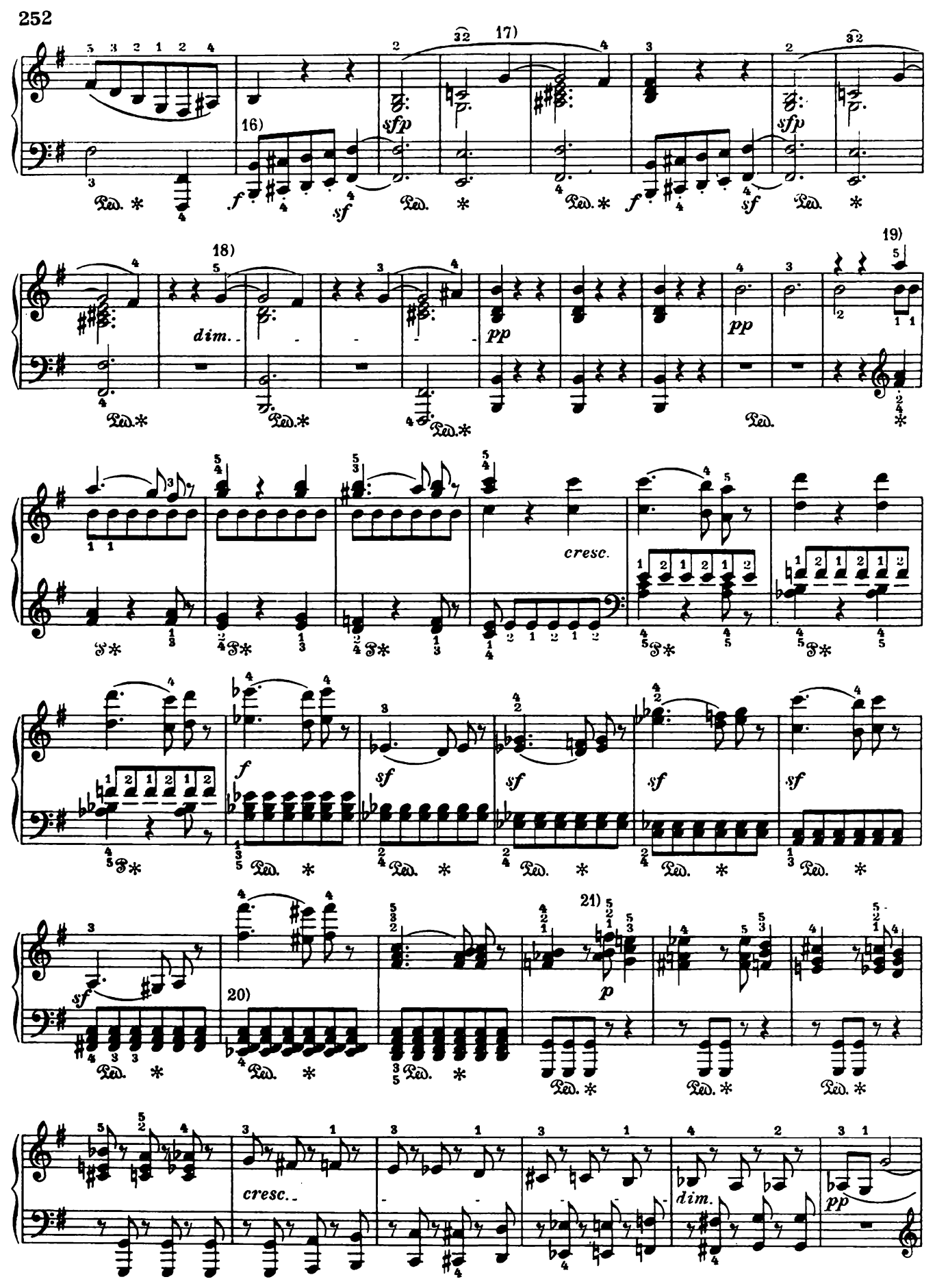
16)
17)
18)
19)
20)
21)
f
sf
sfp
dim.
pp
cresc.
p

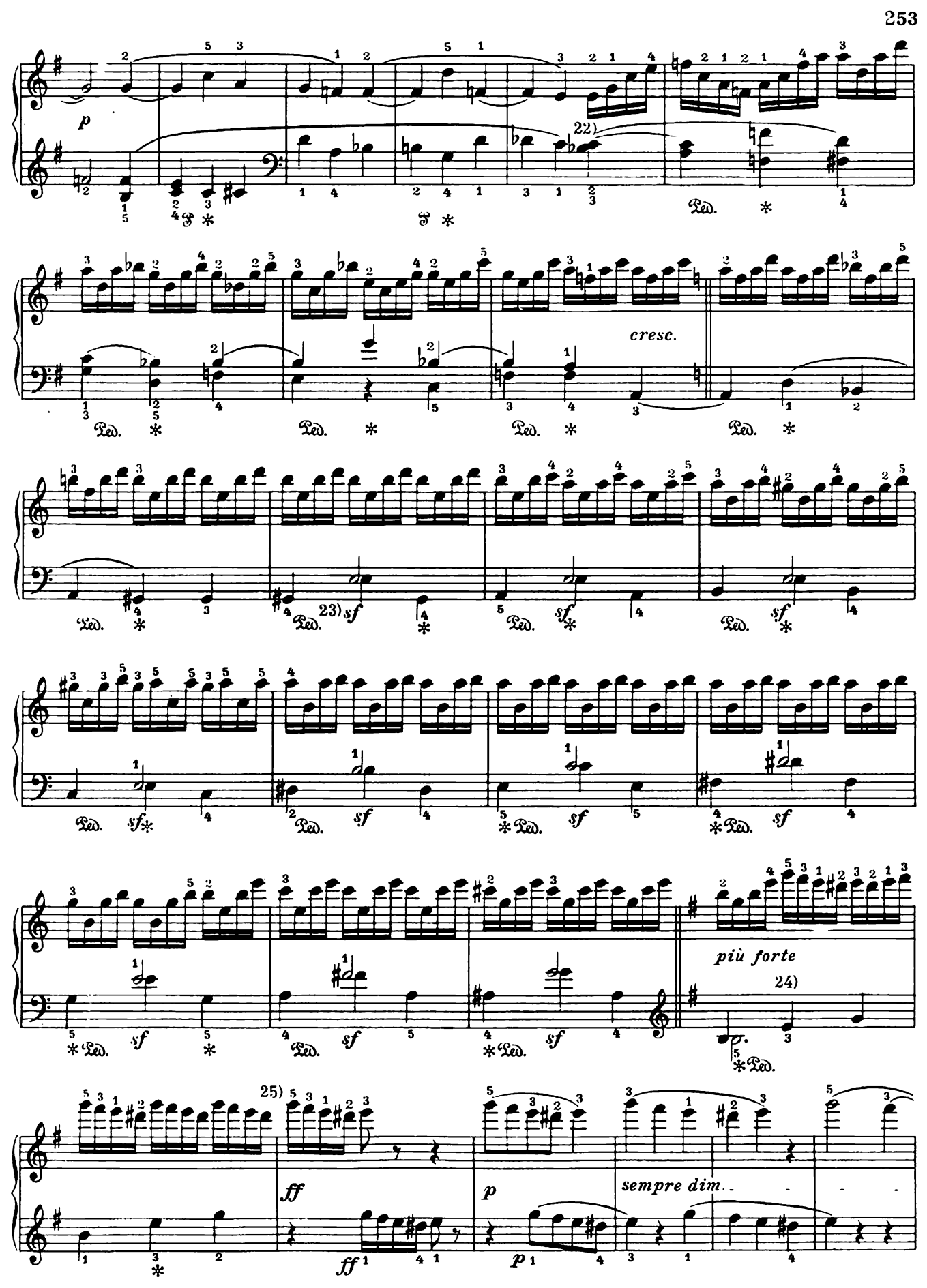
p
22)
cresc.
23) sf
sf
più forte
24)
25)
ff
p
sempre dim.

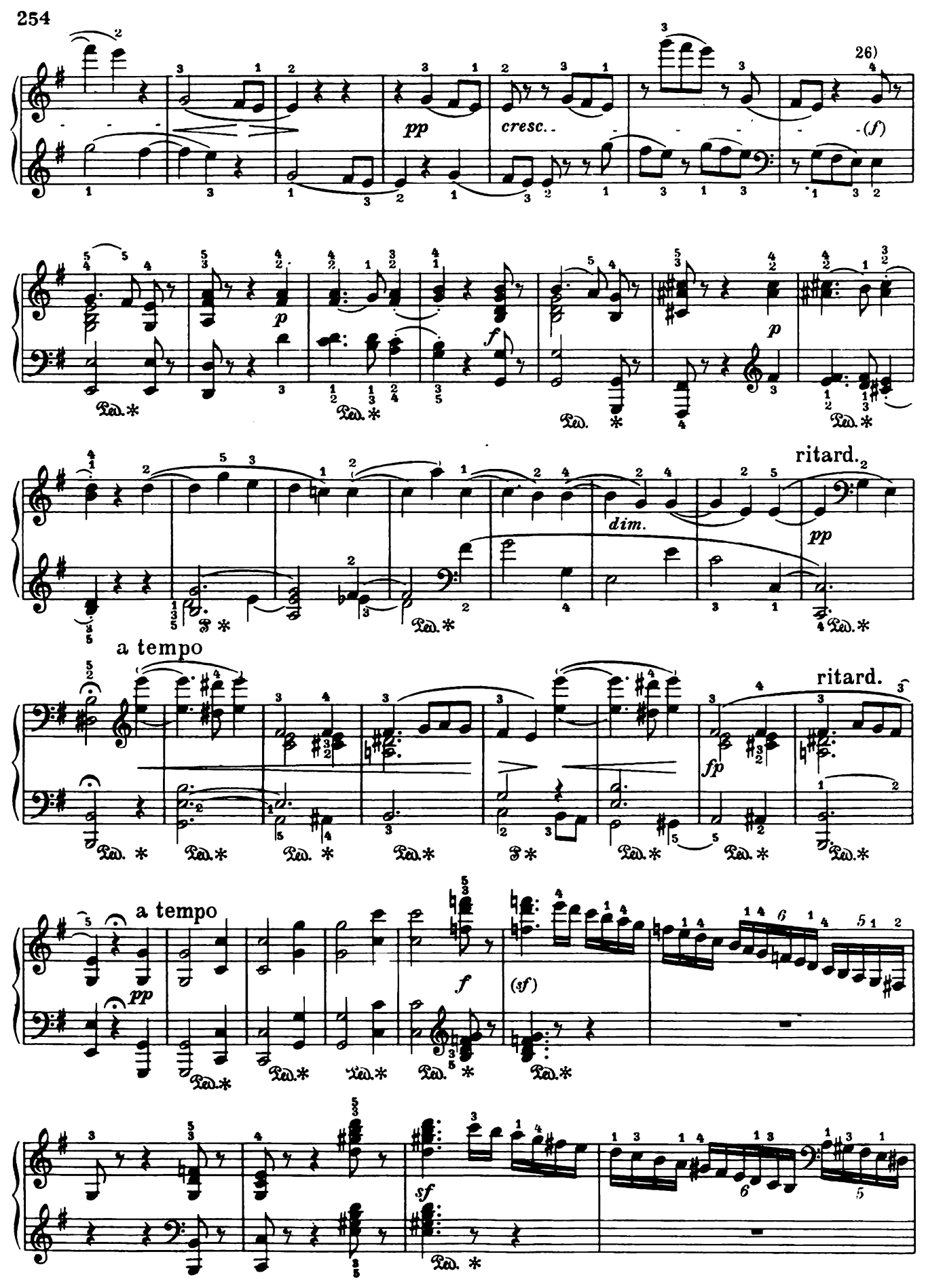
26)
pp
cresc.
(f)
p
f
p
dim.
ritard.
pp
a tempo
ritard.
fp
a tempo
pp
f
(sf)
sf

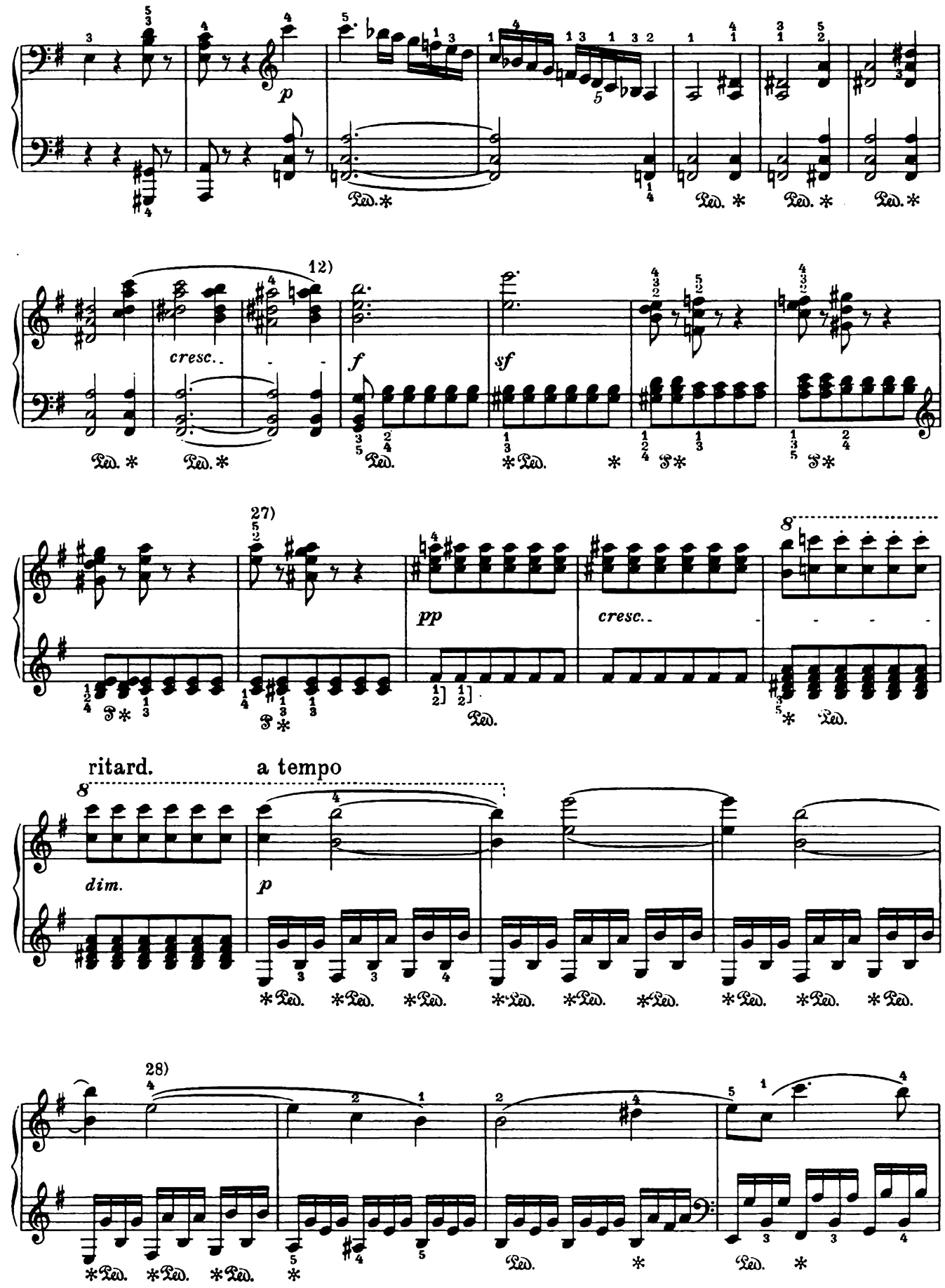
p
12)
cresc.
f
sf
27)
pp
cresc.
8
ritard.
a tempo
dim.
p
28)

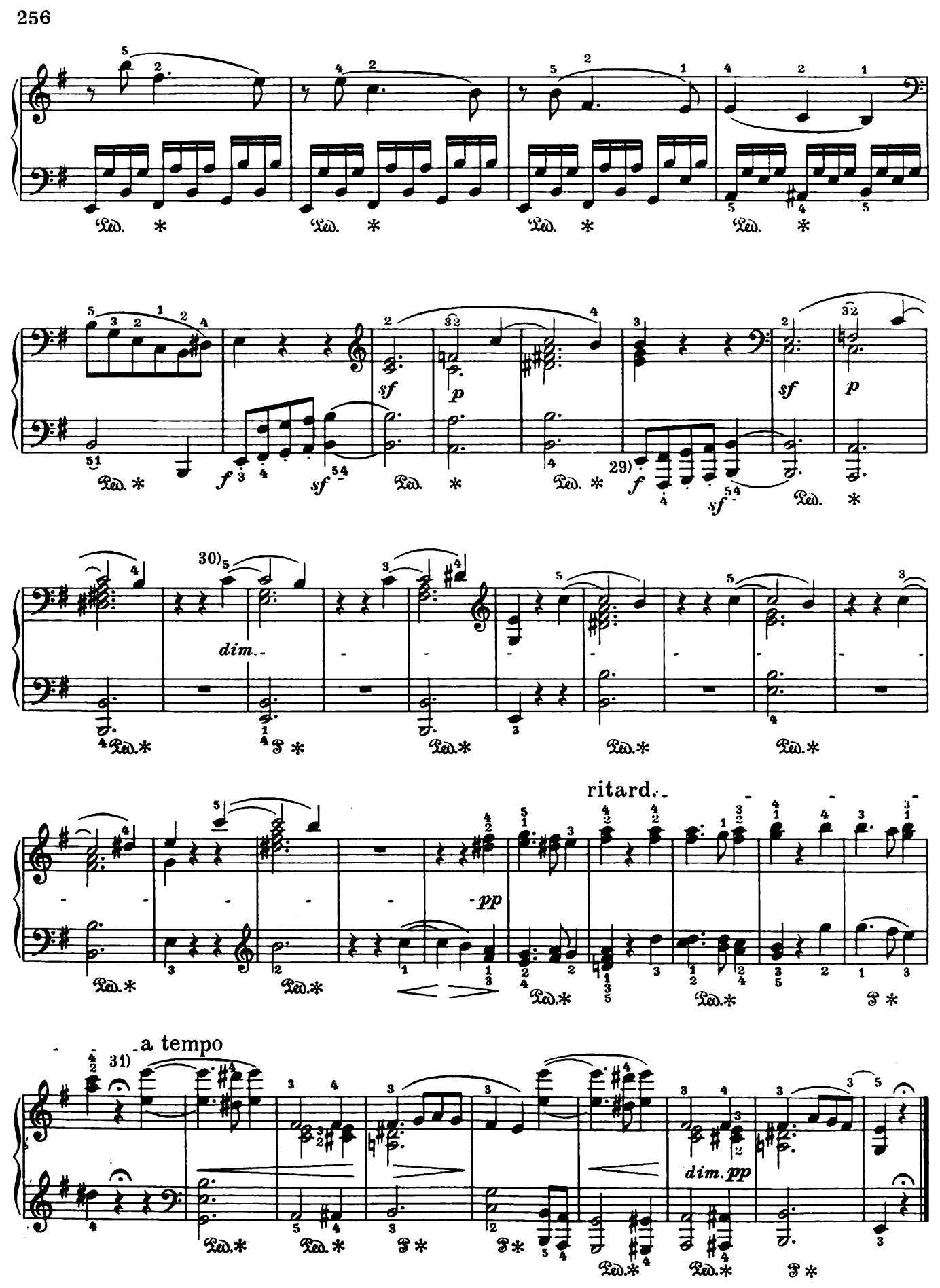
Ped. *
sf
p
f
29)
30)
dim.
pp
ritard.
a tempo
31)
dim. pp

*) Nicht zu geschwind und sehr sangbar vorgetragen
Не слишком скоро и весьма певуче

1) *p dolce*

Ped. * Ped. * Ped. * Ped. *

cresc. 2) *p*

Ped. * Ped. * Ped. * Ped. *

cresc.

Ped. * Ped. * Ped. * Ped. * Ped. * Ped. *

3) 2) *p*

Ped. * Ped. * Ped. * Ped. *

cresc.

Ped. * Ped. * Ped. * Ped. * Ped. * Ped. *

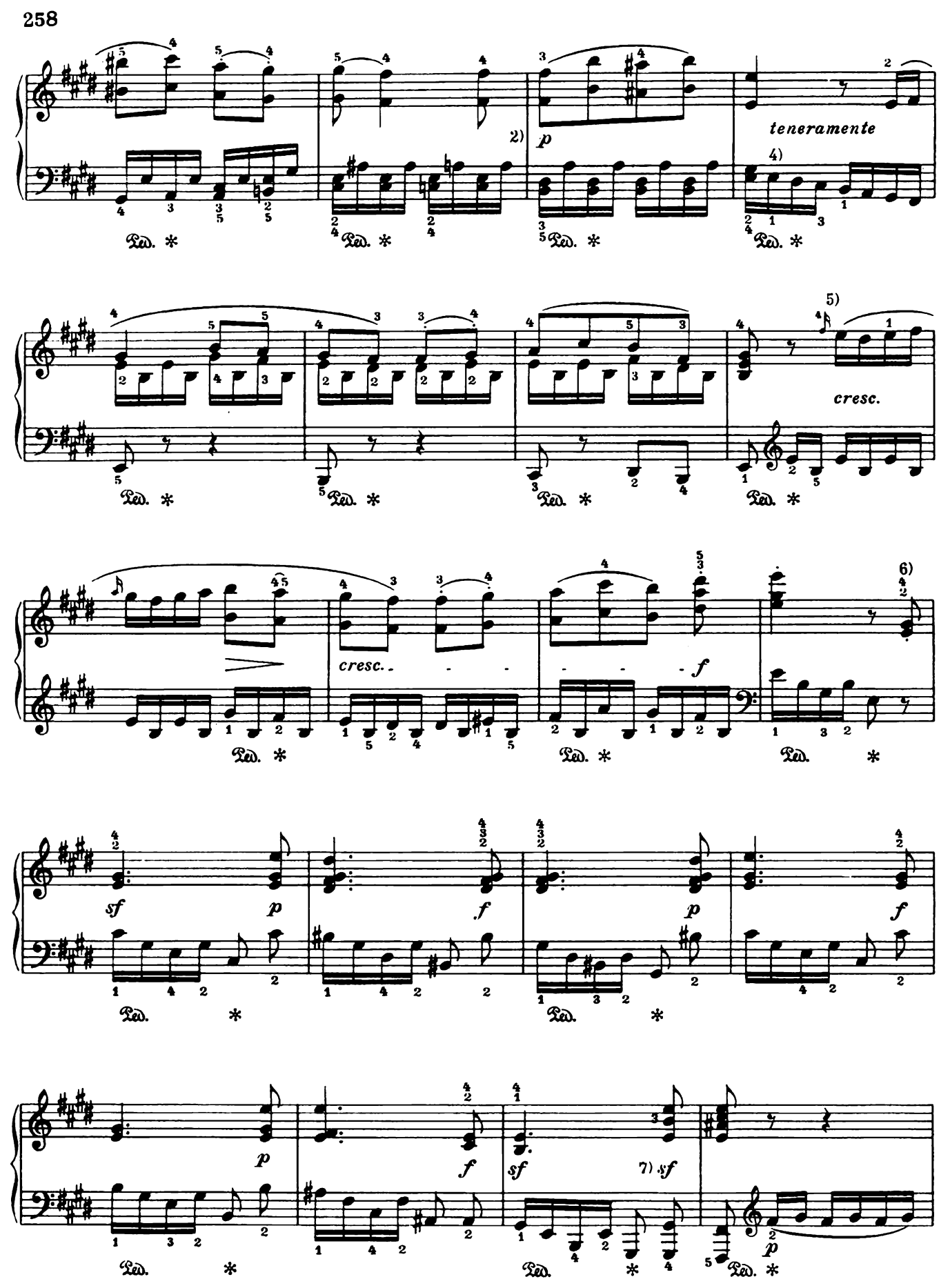
2)
p
teneramente
4)
5)
cresc.
6)
cresc.
f
sf
p
f
p
f
p
f
sf
7) sf
p

8)

pp

9)

dim.

10)

pp

11)

dolce

cresc.

più cresc.

sf

f

12)

p

dolce

cresc.

p

cresc.

p

cresc.

teneramente

cresc. cresc. f

Ped. * Ped. * Ped. * Ped. *

p cresc. f

Ped. * Ped. * Ped. * Ped. *

pcresc.

Ped. * Ped. * Ped. * Ped. *

13)

f dim. pp

Ped. * Ped. * Ped. *

14)

Ped. * Ped. * Ped. * Ped. * Ped. * Ped. * Ped.

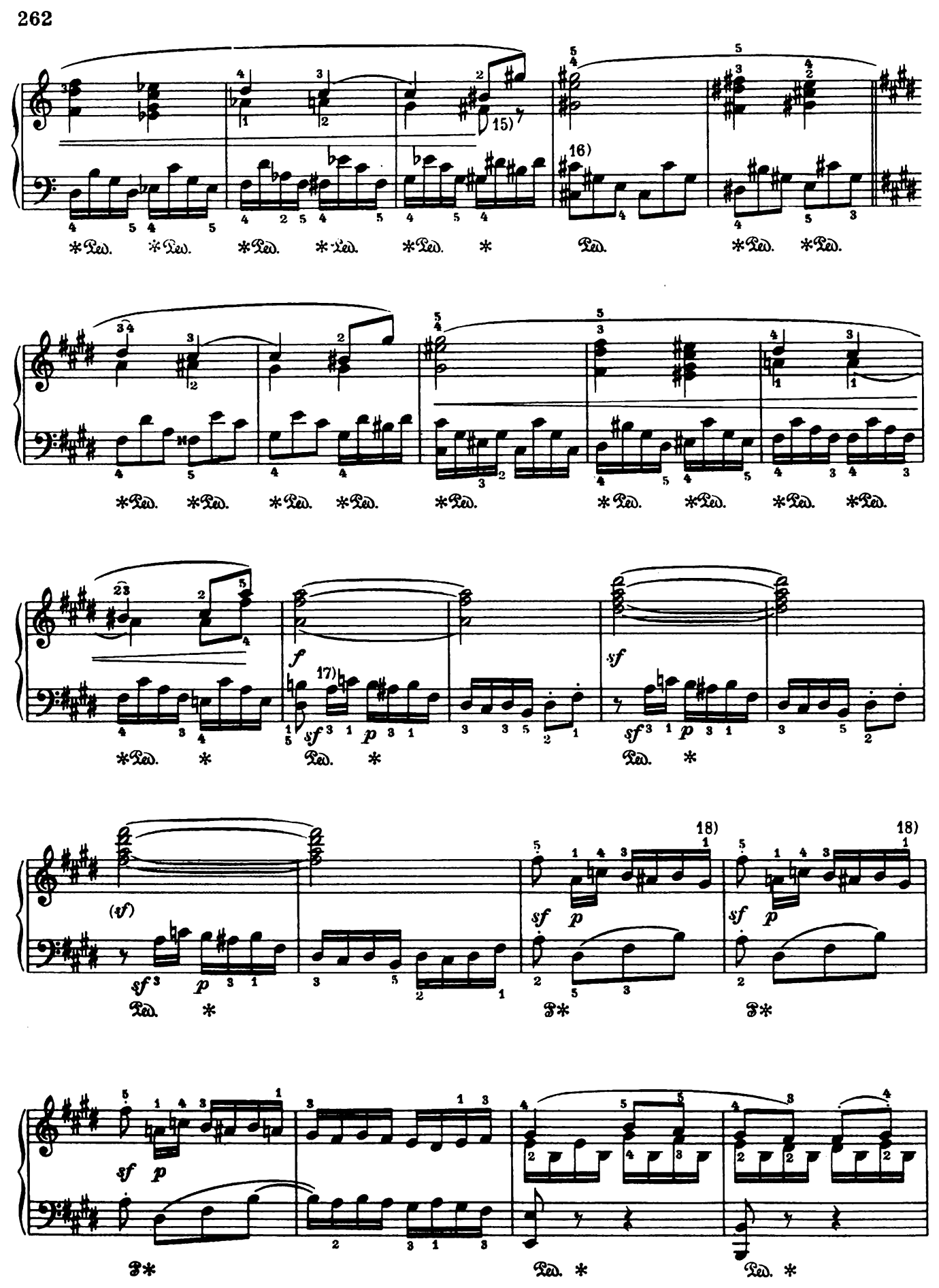
15)
16)
17)
18)
18)
f
sf
p
(sf)

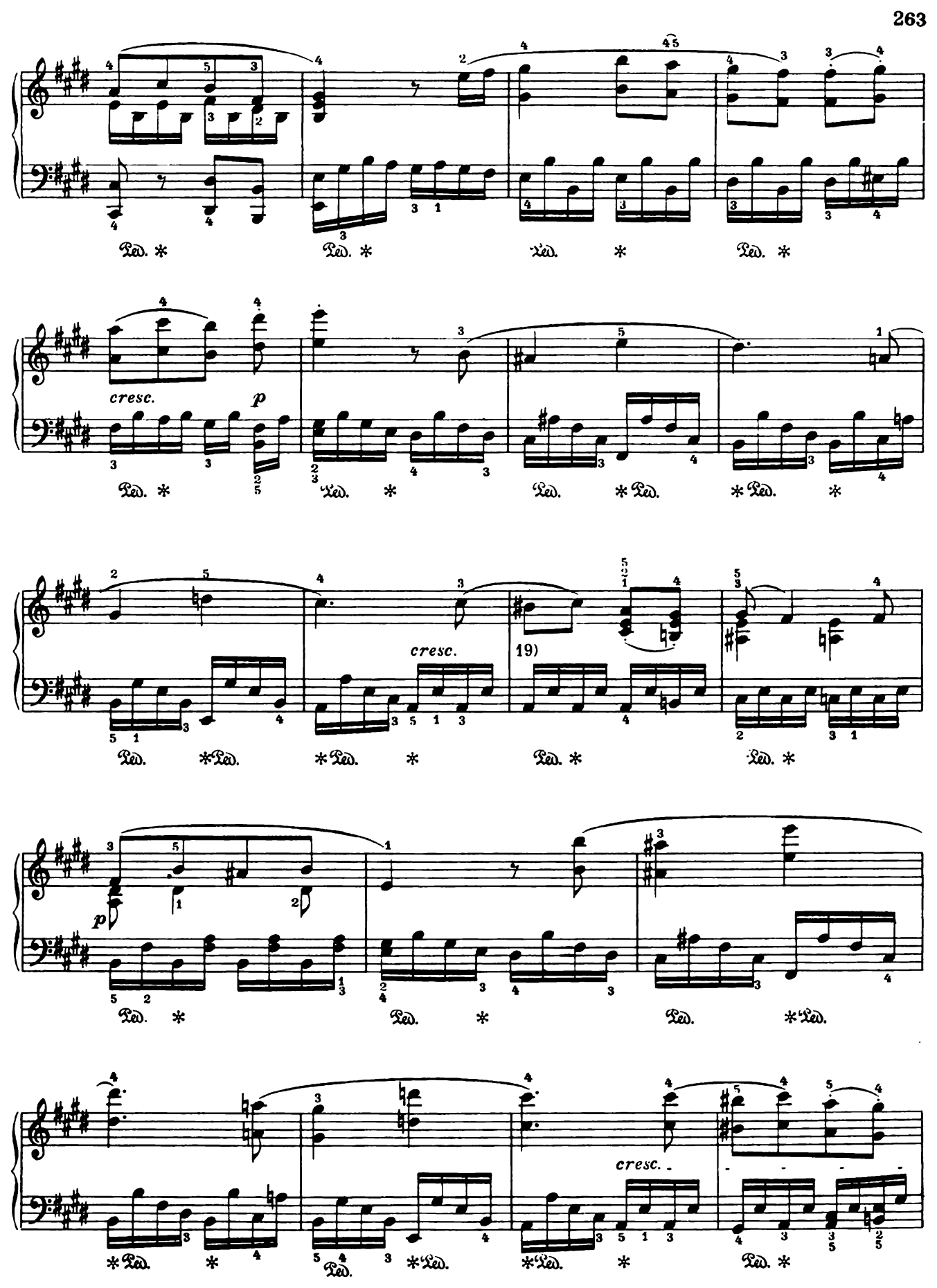
cresc.
p
cresc.
19)
p
cresc.

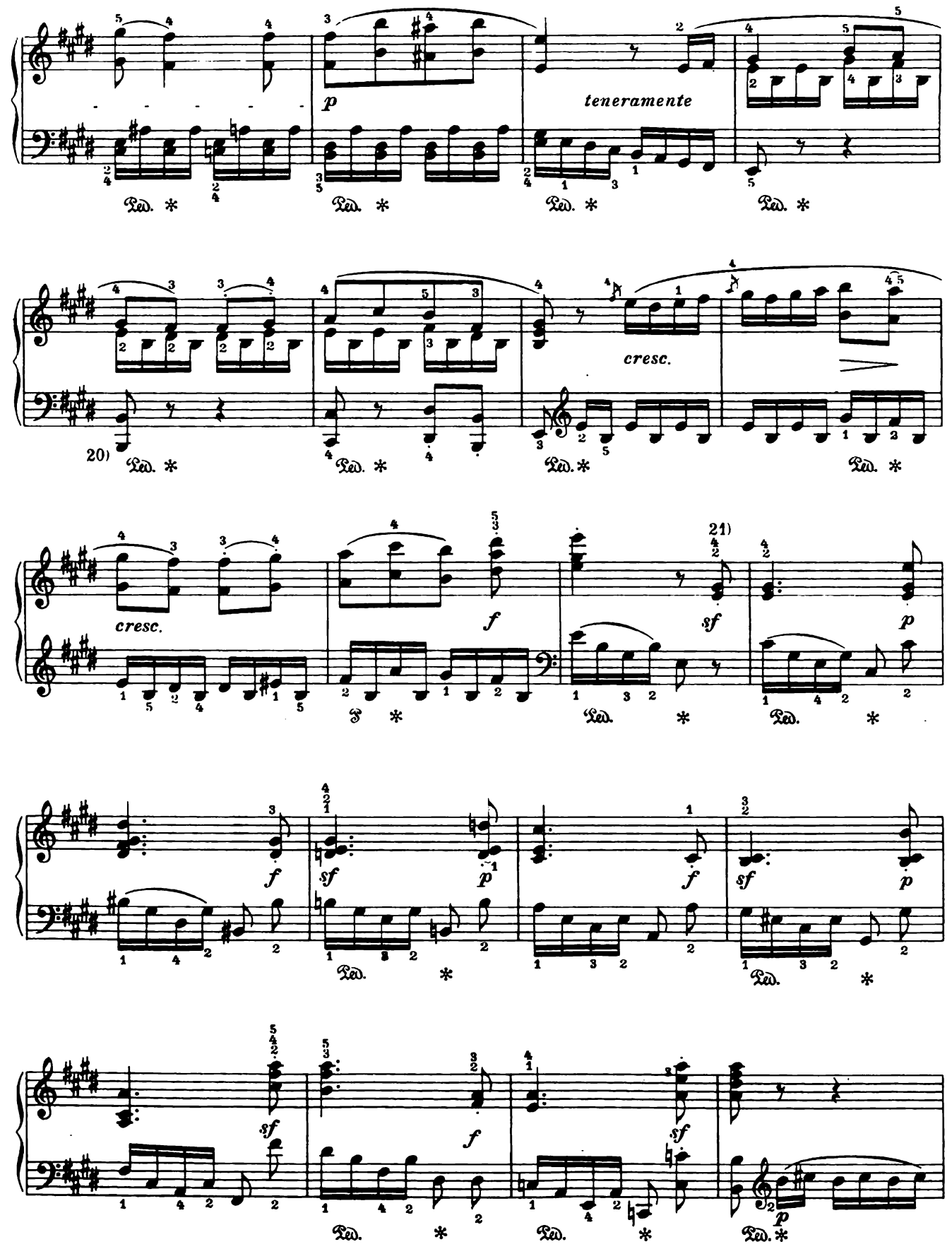
p
teneramente
20)
cresc.
cresc.
f
21)
sf
p
f
sf
p
f
sf
p
sf
f
sf
p

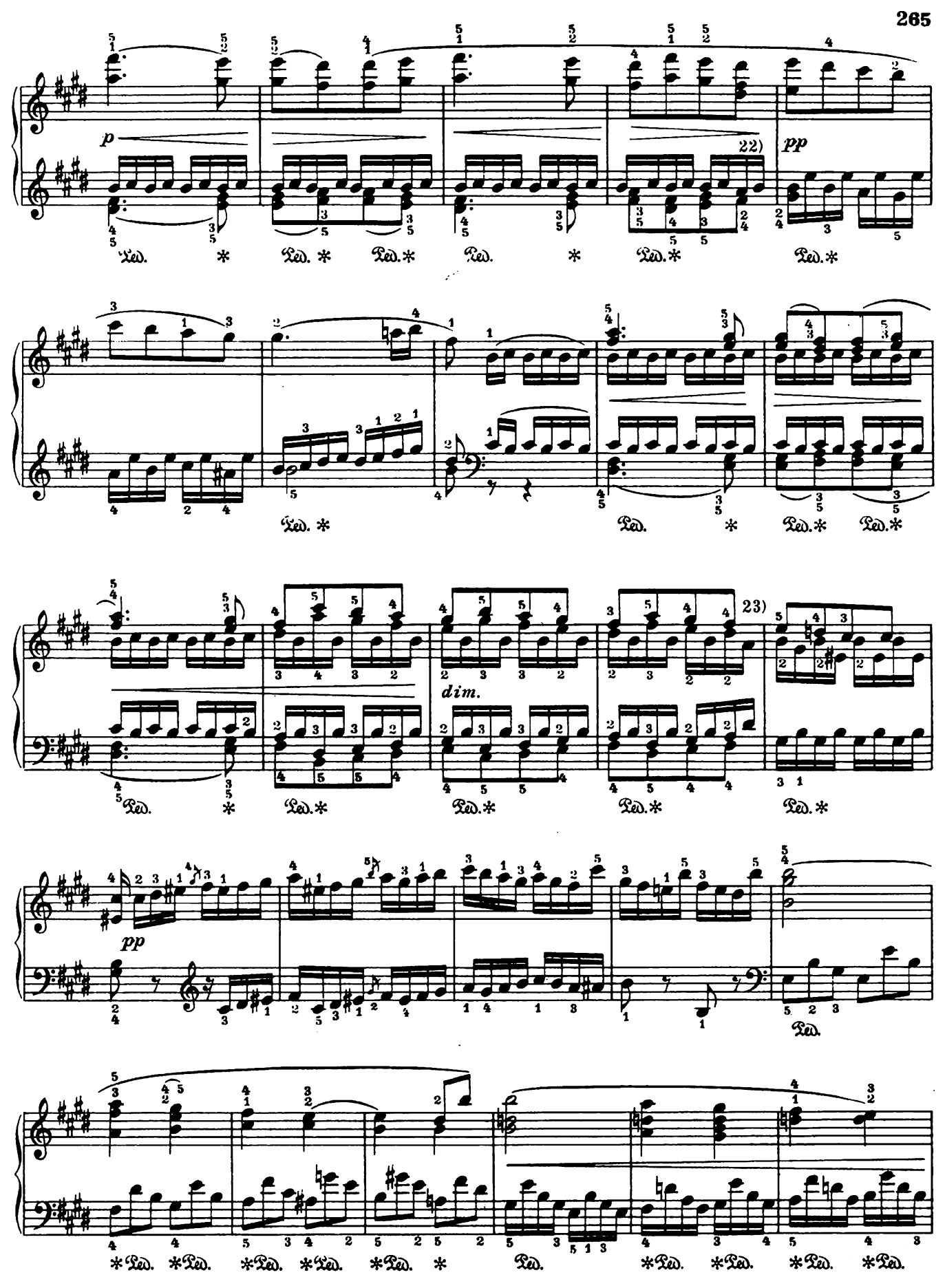
p
22)
pp
Ped.
dim.
23)
pp
Ped.

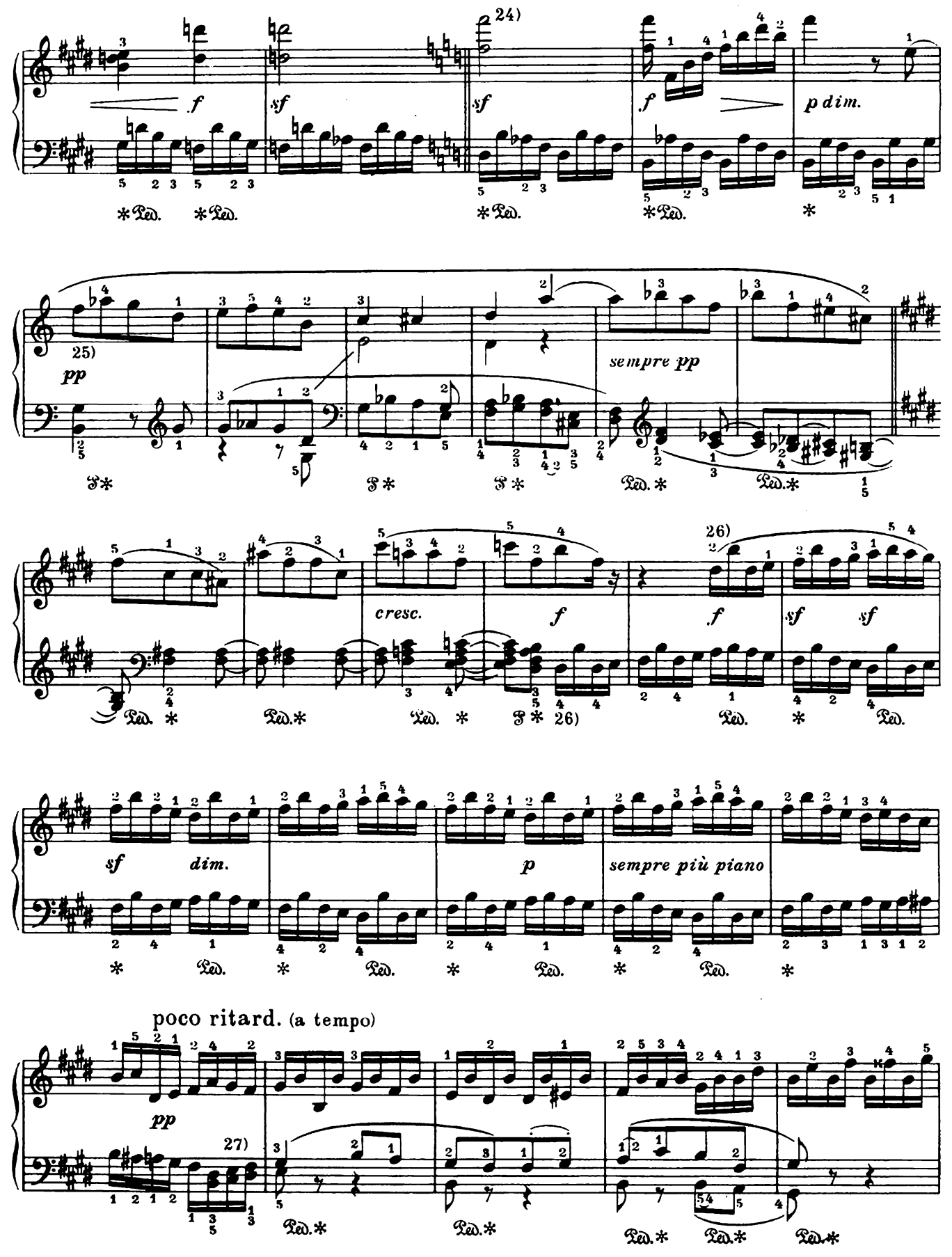
24)
f
sf
sf
f
p dim.
25)
pp
sempre pp
cresc.
f
f
sf
sf
26)
26)
sf
dim.
p
sempre più piano
poco ritard. (a tempo)
pp
27)

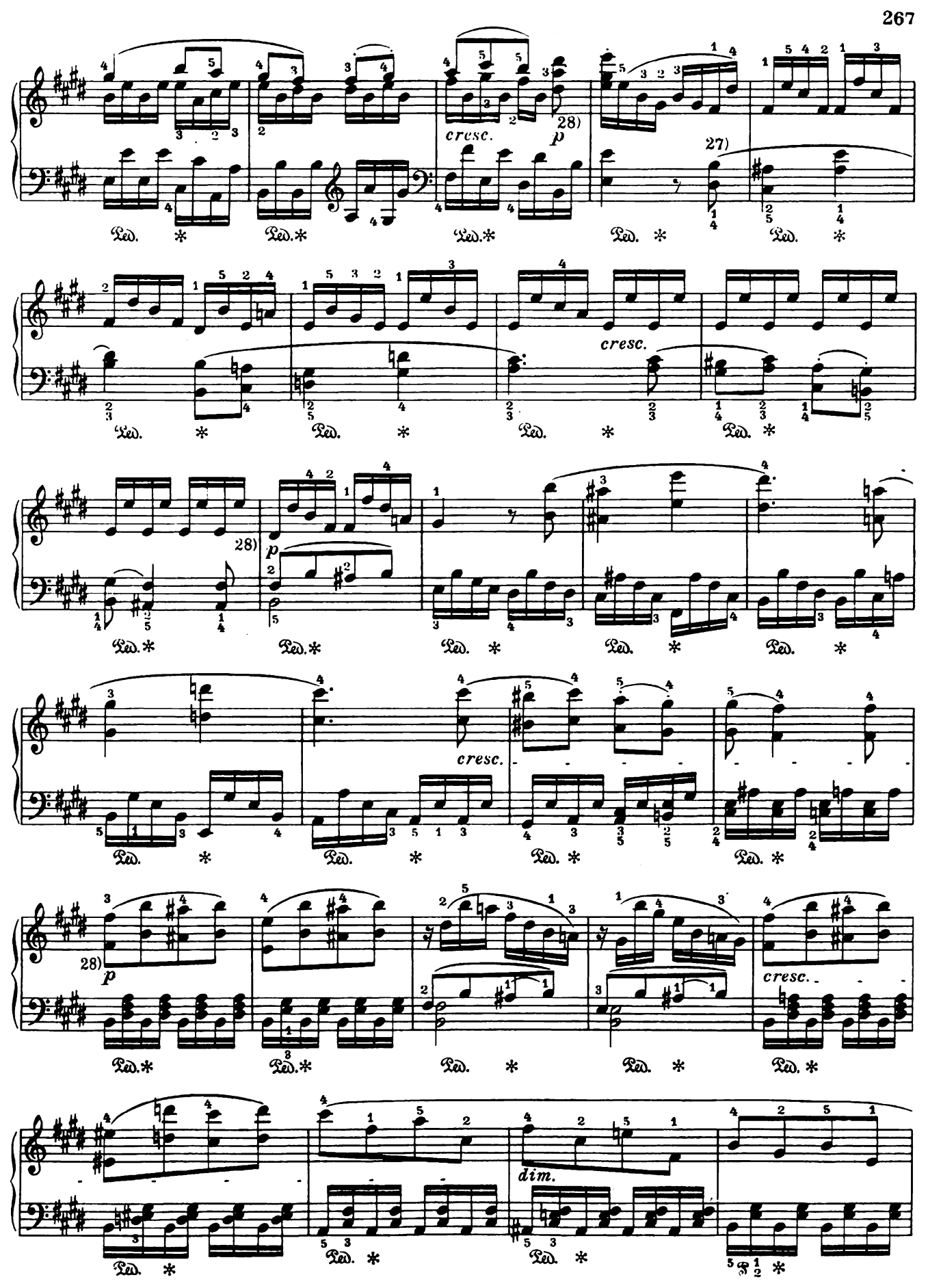
cresc.
28)
p
27)
cresc.
28)
p
cresc.
28)
p
cresc.
dim.

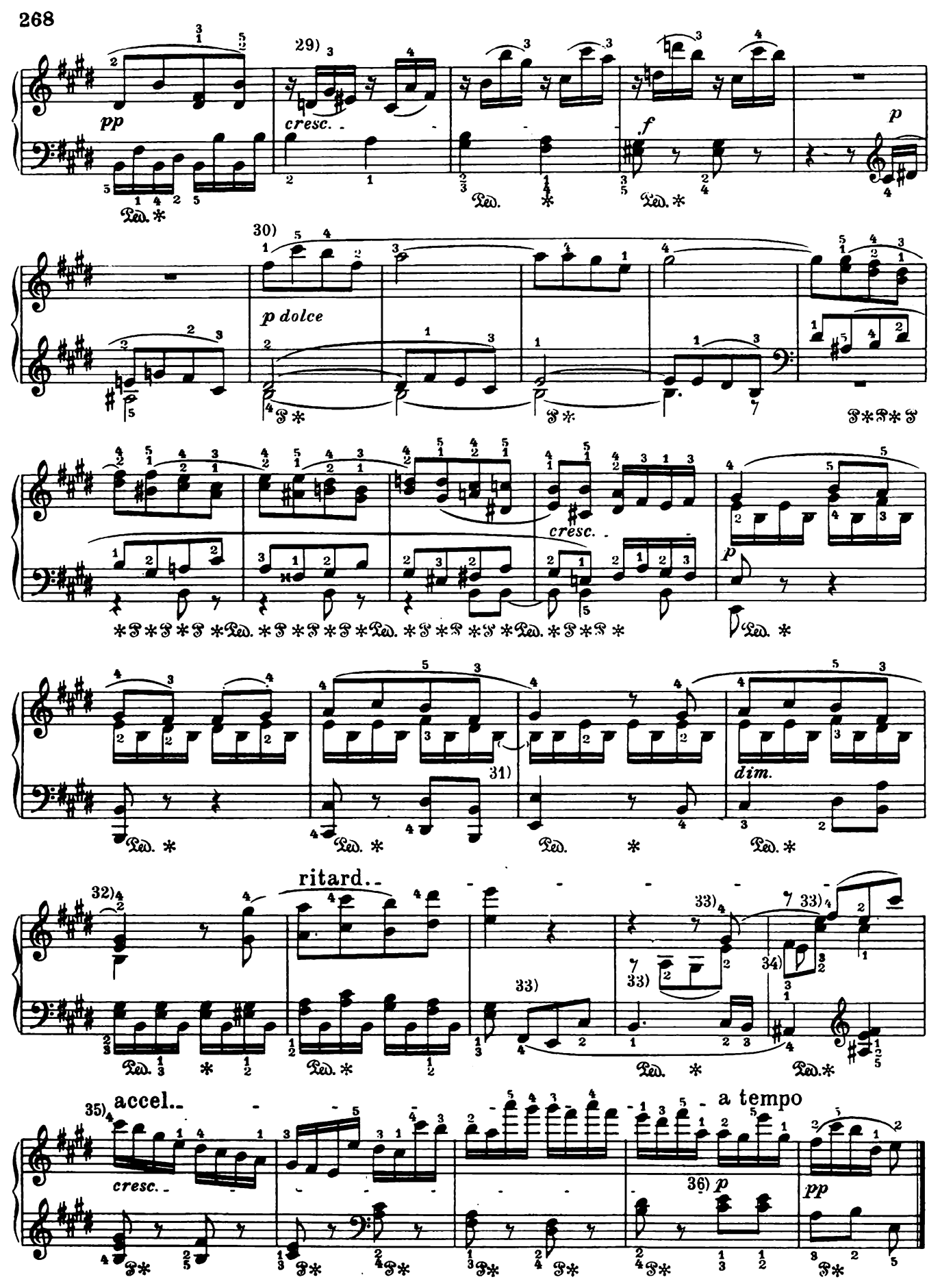
pp
29)
cresc.
f
p
30)
p dolce
cresc.
p
31)
dim.
32)
ritard.
33)
34)
35)
accel.
cresc.
a tempo
36)
p
pp

Dem Fräulein Dorothea Ertmann gewidmet

*) SONATE № 28

Op. 101

(Komponiert 1816)

Посвящается Доротее Эртман

*) СОНАТА № 28

Соч. 101

(Сочинено в 1816 г.)

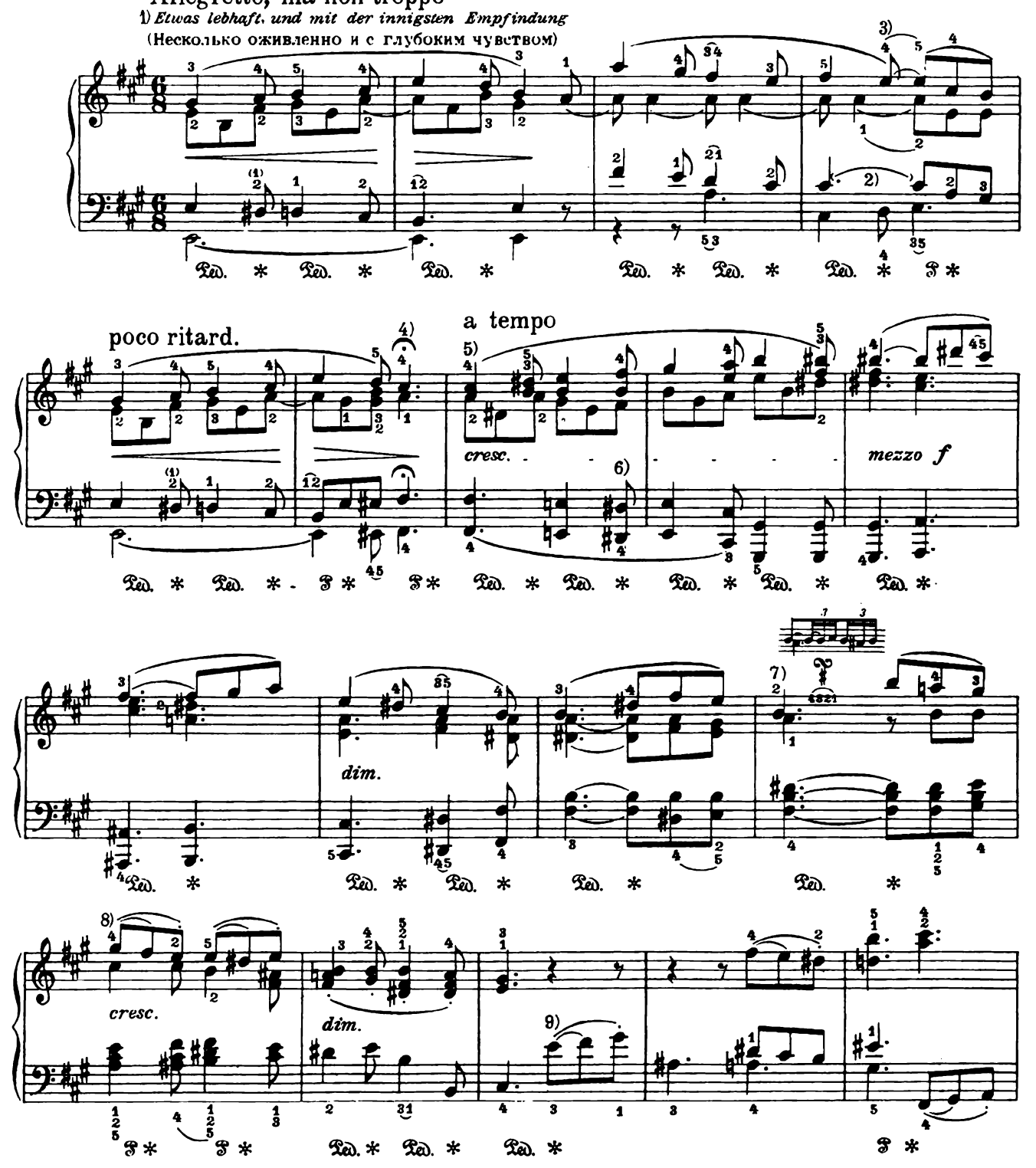

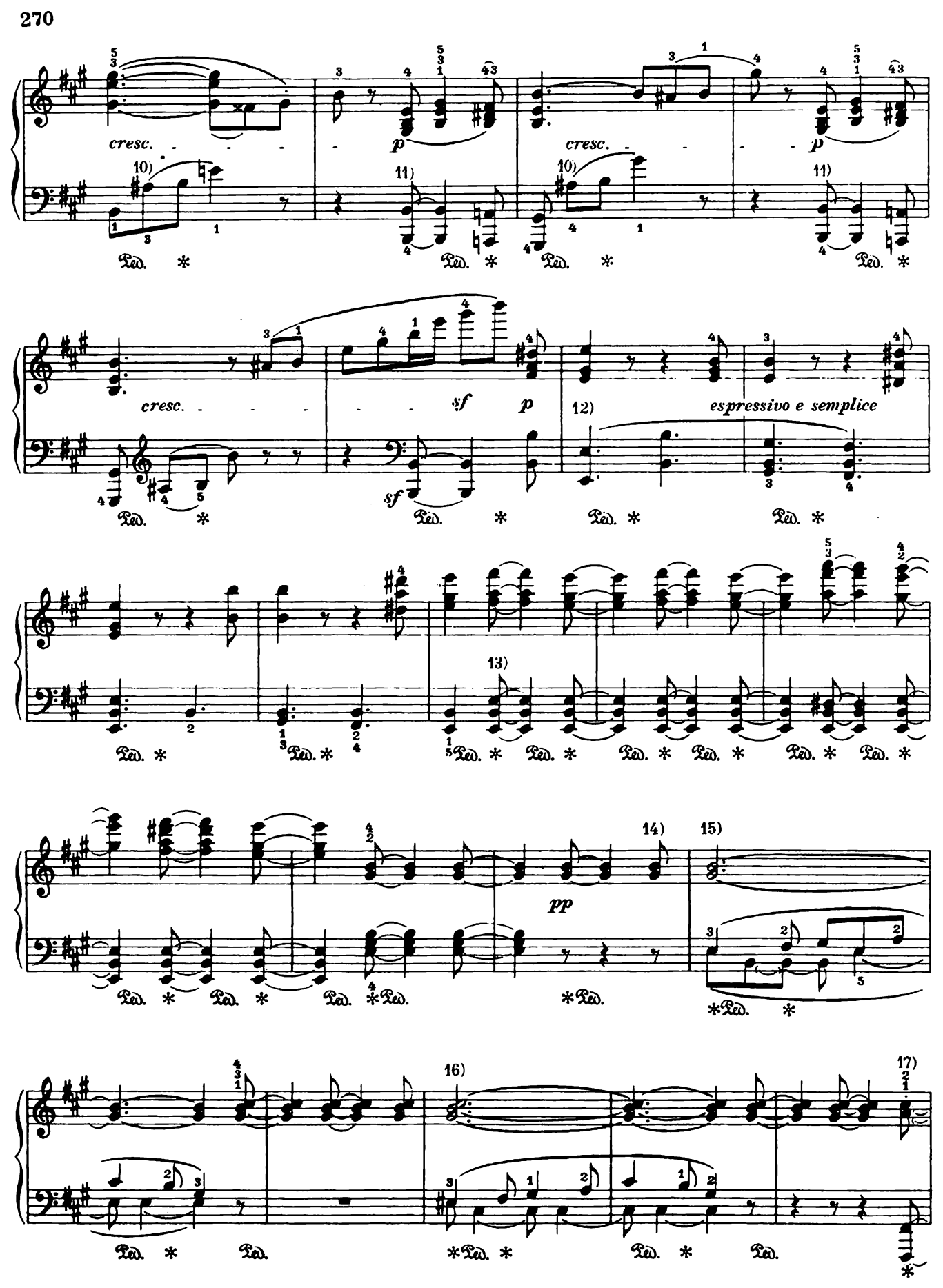
cresc.
p
10)
11)
cresc.
p
10)
11)
cresc.
sf
p
sf
12)
espressivo e semplice
13)
pp
14)
15)
16)
17)

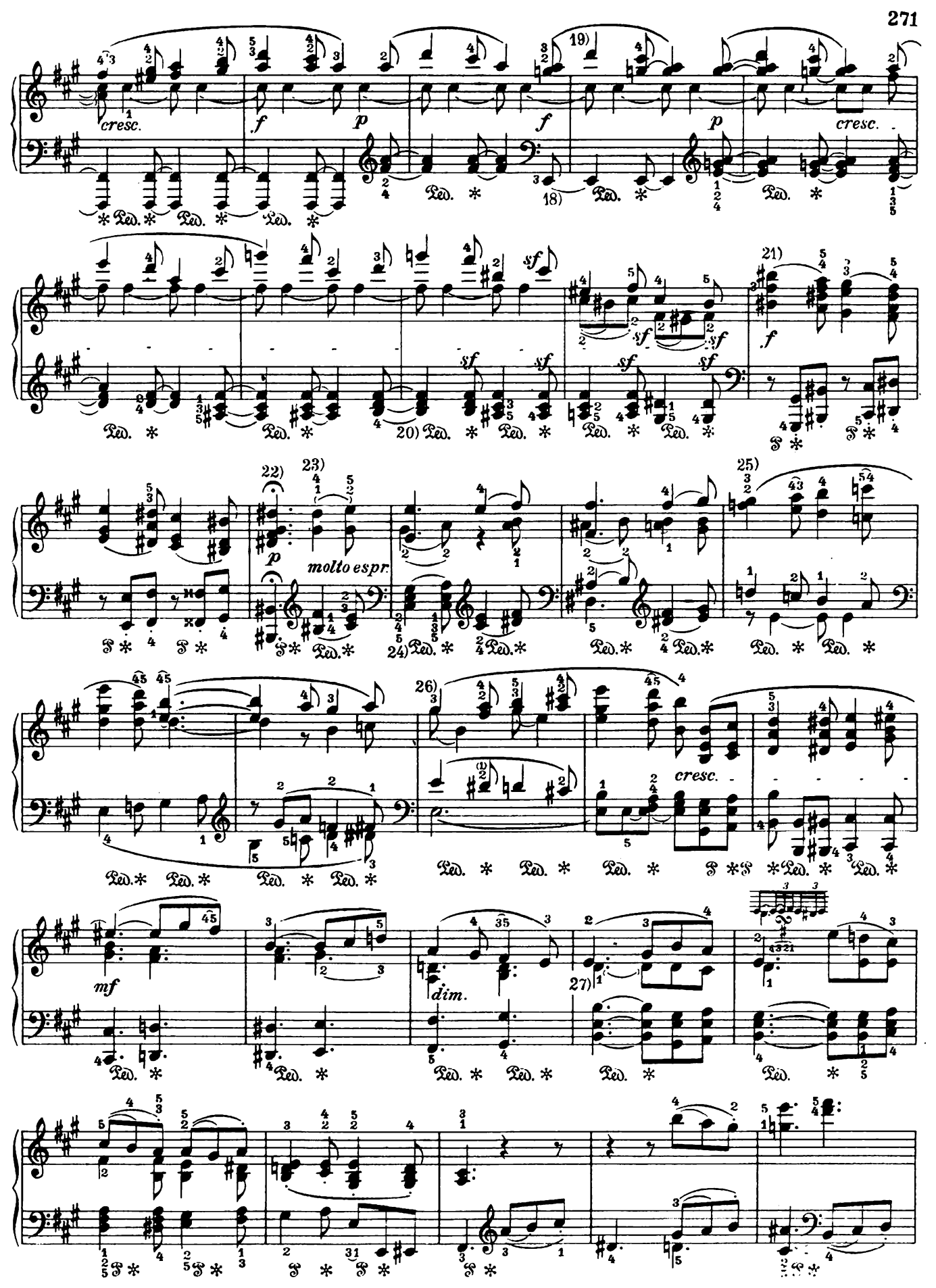
cresc.
f
p
f
19)
p
cresc.
18)
sf
sf
sf
sf
sf
sf
20)
21)
f
22)
23)
p
molto espr.
24)
25)
26)
cresc.
mf
dim.
27)

28)

29)

cresc.

sf

p

sf

cresc.

ff

dim.

cresc.

30)

dim.

31)

ritard.

cresc.

p

32)

Vivace alla Marcia

Lebhaft. Marschmäßig

(Оживленно. В темпе марша)

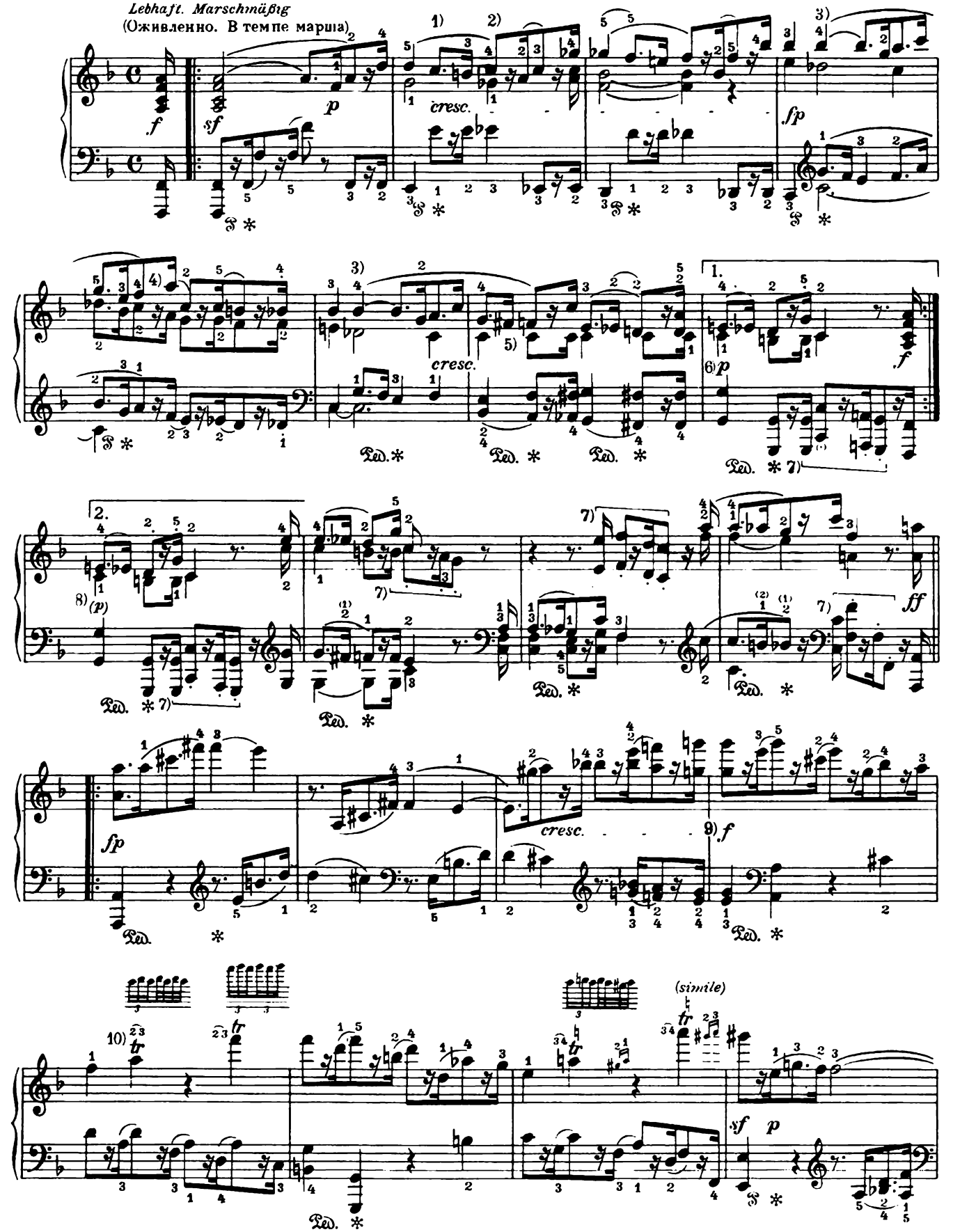

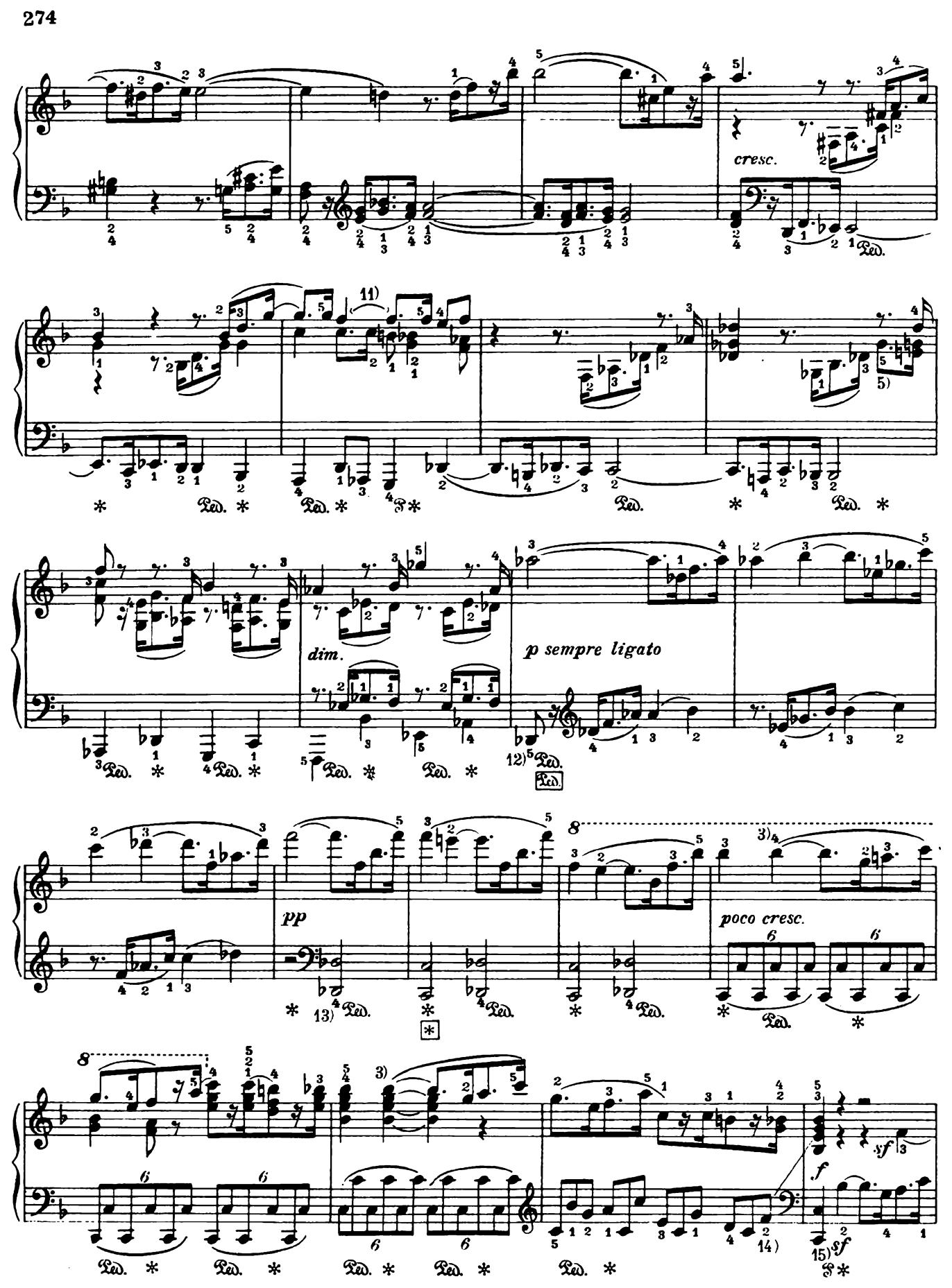
cresc.
11)
5)
dim.
p sempre ligato
12)
pp
13)
poco cresc.
3)
14)
15)
sf
f

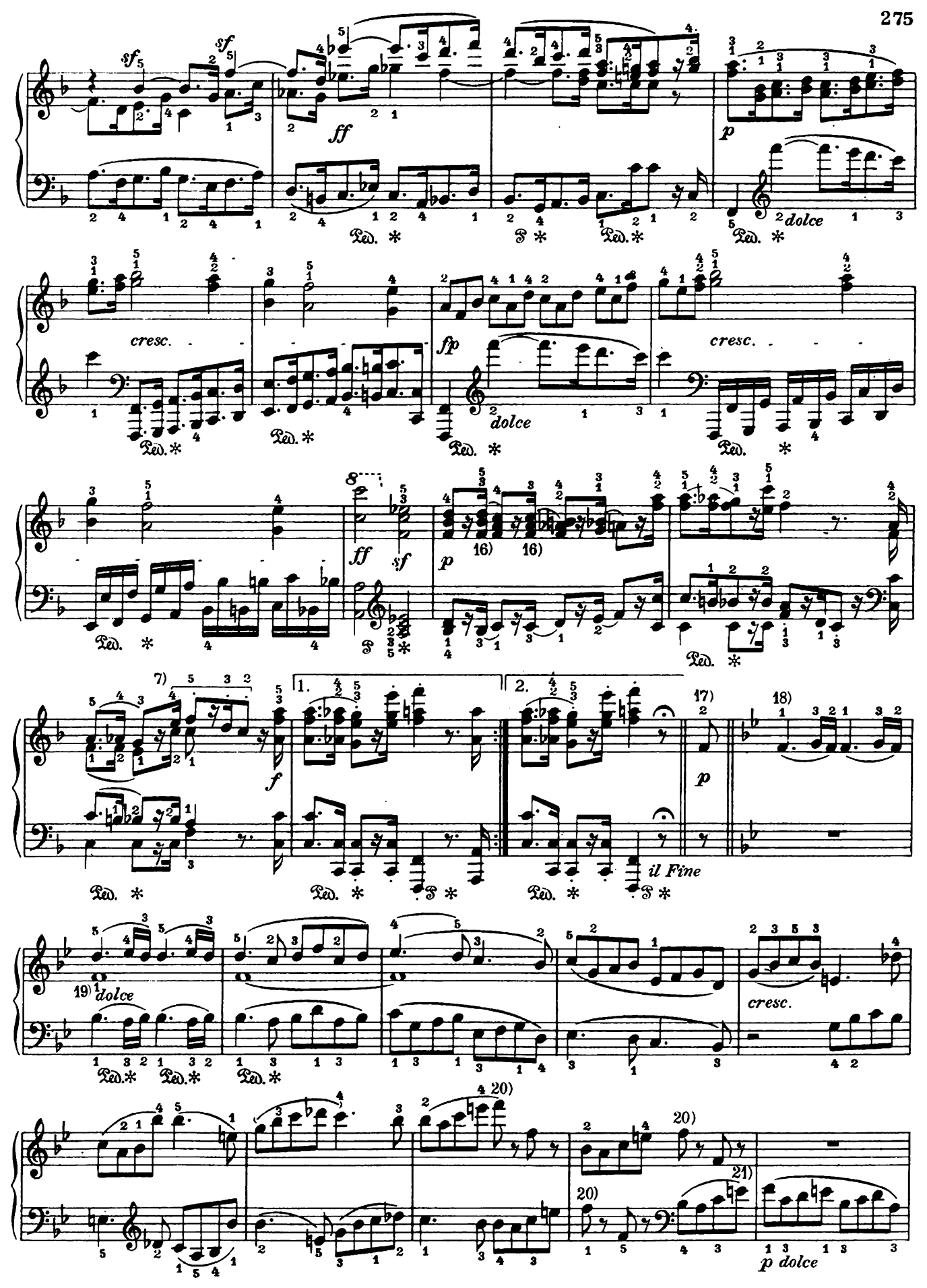
sf
sf
ff
p
dolce
cresc.
fp
dolce
cresc.
ff
sf
p
16)
16)
7)
f
1.
2.
17)
p
18)
il Fine
19)
dolce
cresc.
20)
20)
20)
21)
p dolce

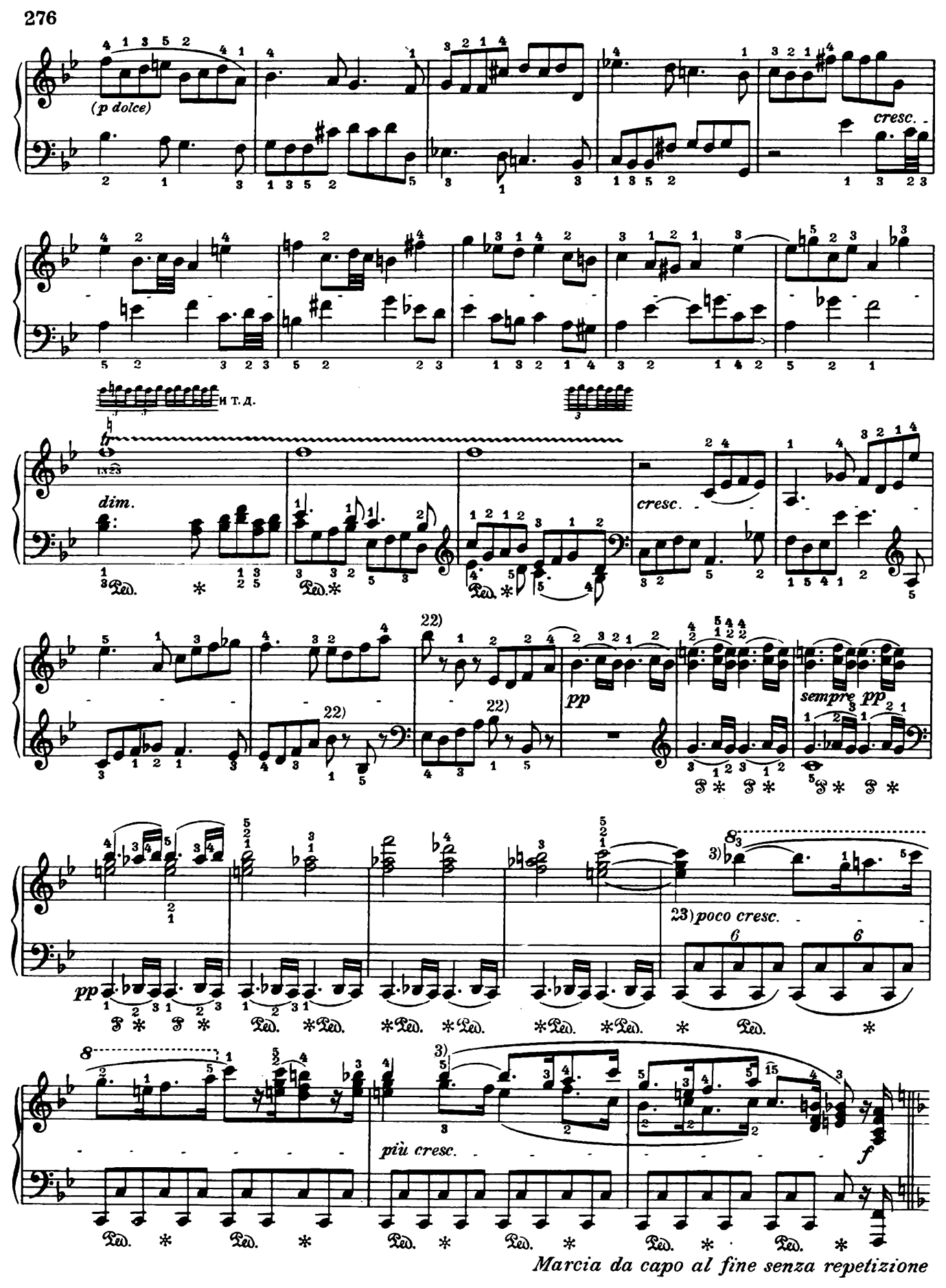

Marcia da capo al fine senza repetizione

*)Adagio, ma non troppo, con affetto

Langsam und sehnsuchtsvoll

(Медленно и полно тоскою)

Sul una corda

1) *Mit einer Saite*

Ped. * * * * Ped. * * * Ped. * Ped. * * * *

(simile)

cresc.

Non presto

11)

10)

p

cresc.

12) Poco a poco tre corde

Nach und nach mehrere Saiten

13)

Tempo del primo pezzo: tutto il Cembalo, ma piano

Zeitmaß des ersten Stückes

(Движение первой части; все струны, но пиано.)

15)

p dolce

tutte le corde

Alle Saiten

14)

16)

15)

stringendo

cresc.

Presto

17)

f

p

cresc.

1) Allegro

*)*Geschwinde, doch nicht zu sehr, und mit Entschlossenheit*

(Скоро, но не слишком, и решительно.)

f *sf* *p* *f* *p* *cresc.*

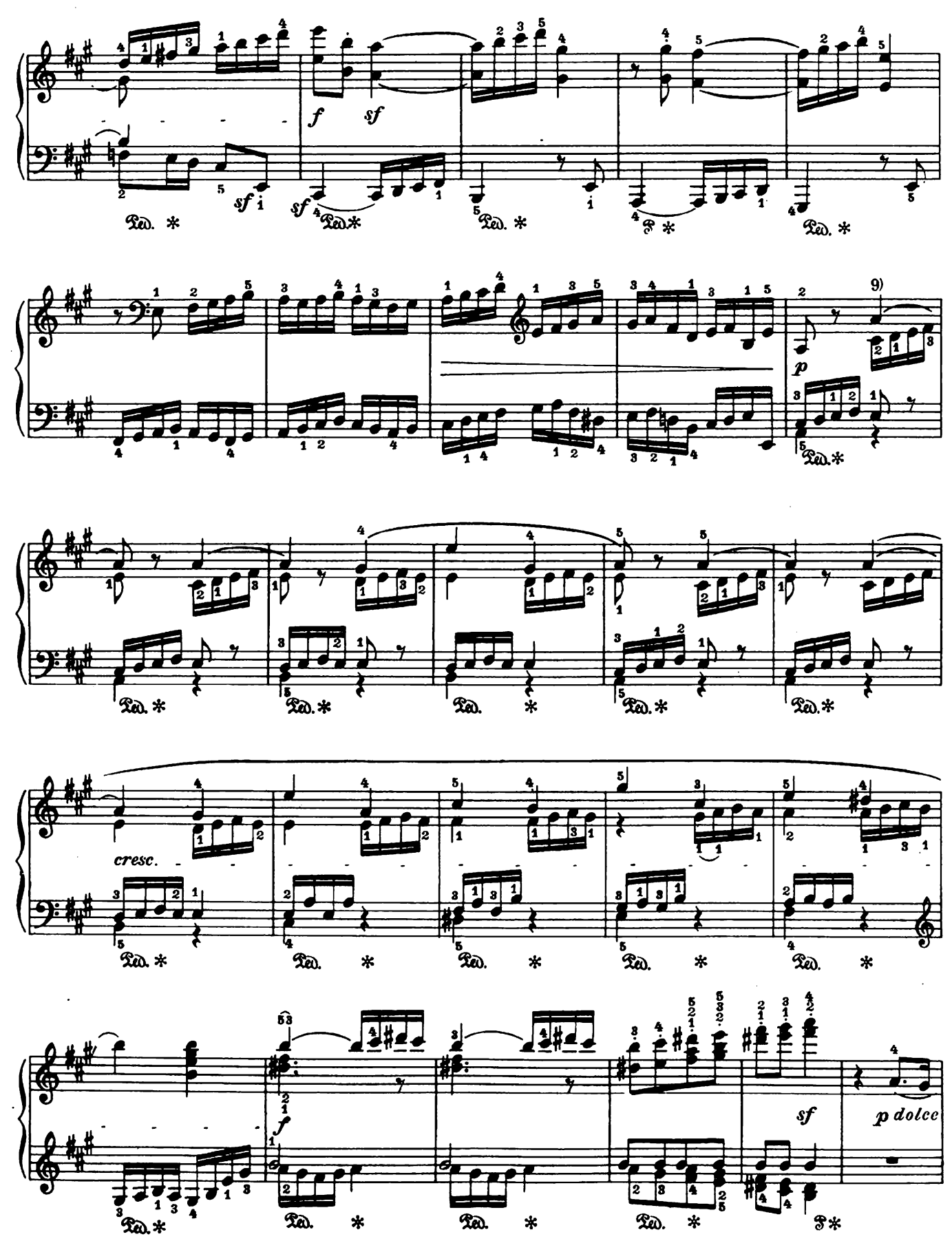
f
sf
sf
sf
p
9)
cresc.
f
sf
p dolce

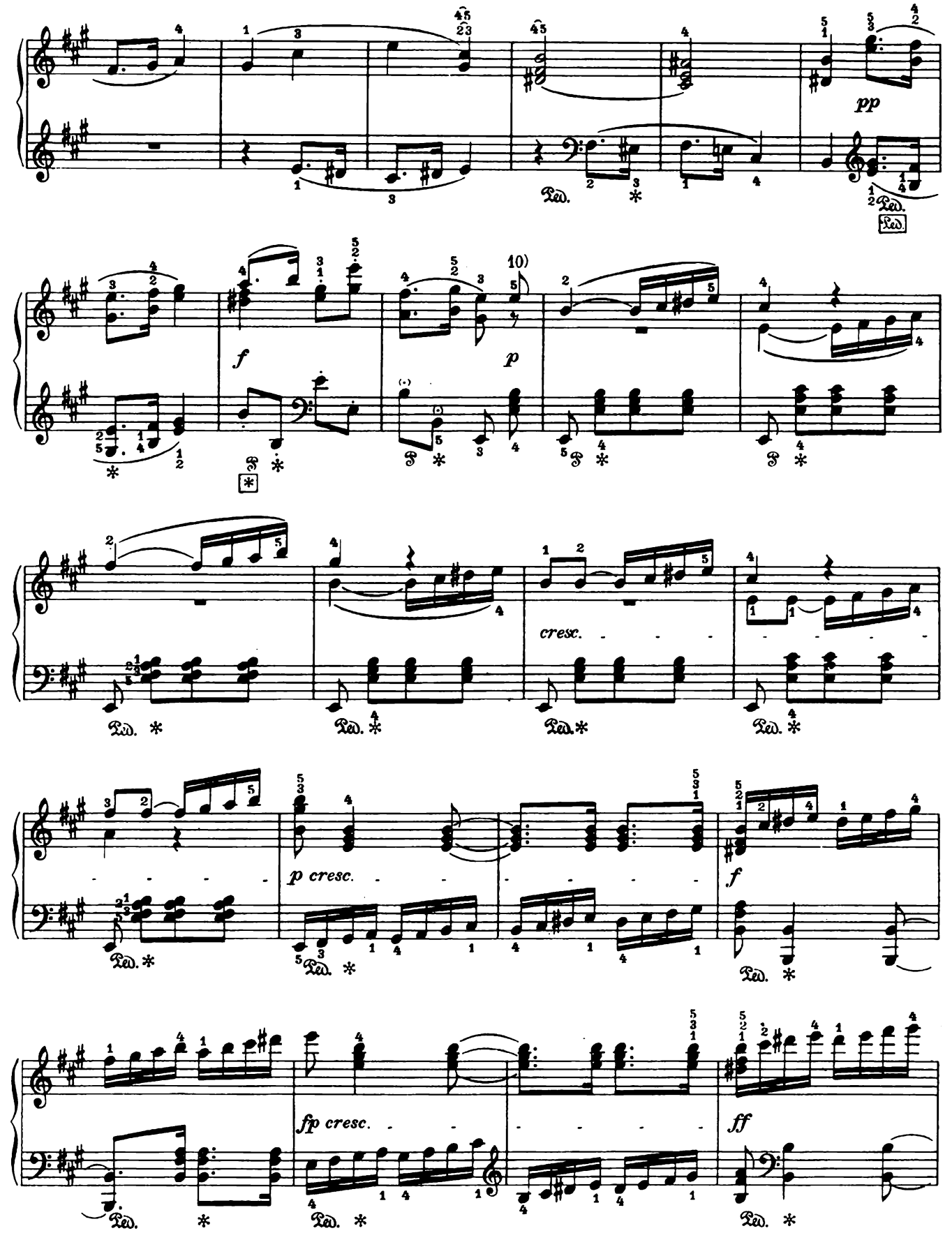
pp
Ped.
f
p
10)
cresc.
p cresc.
f
fp cresc.
ff

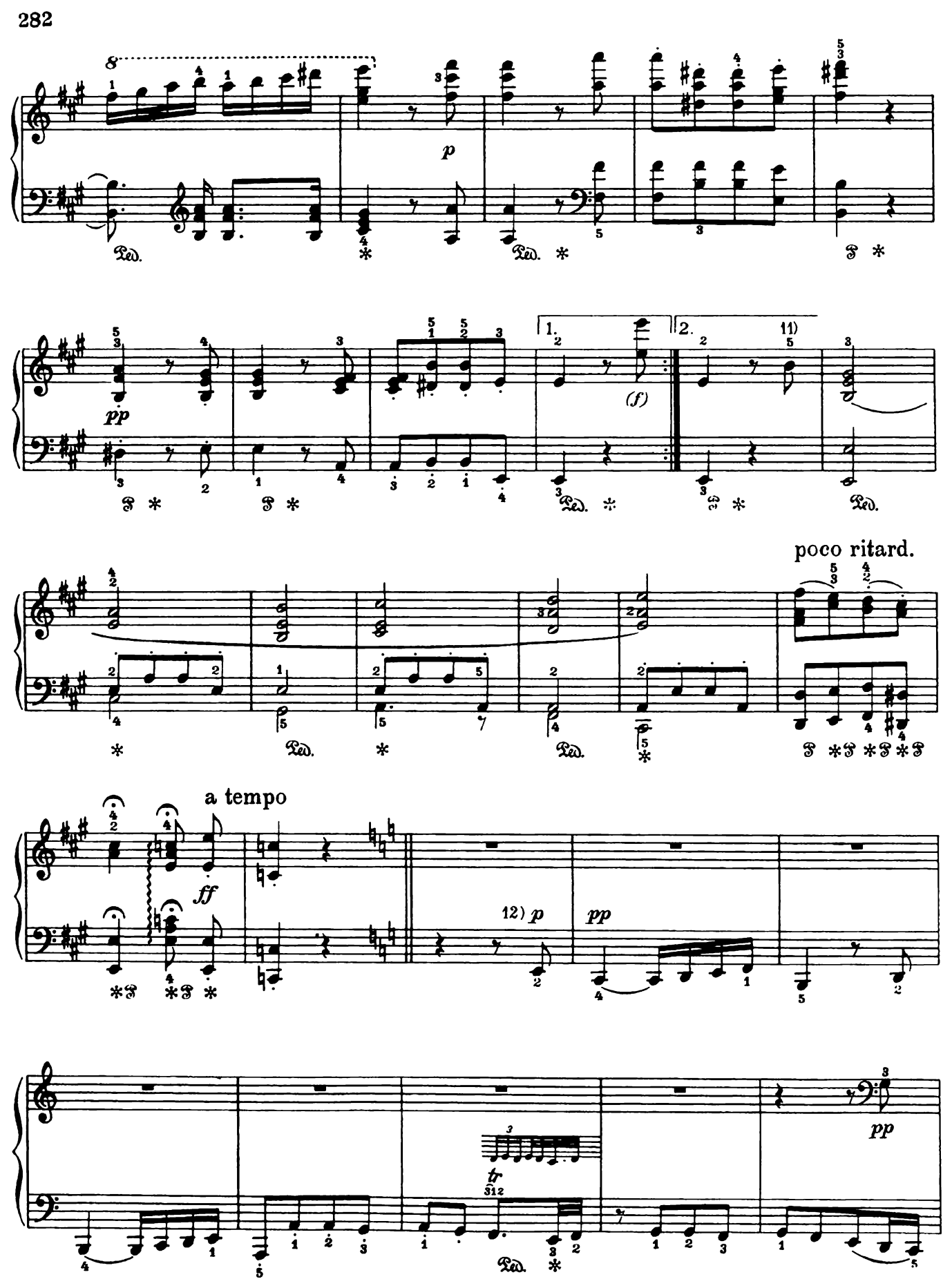
8
p
pp
1.
2.
(f)
11)
poco ritard.
a tempo
ff
12) p
pp
tr
pp

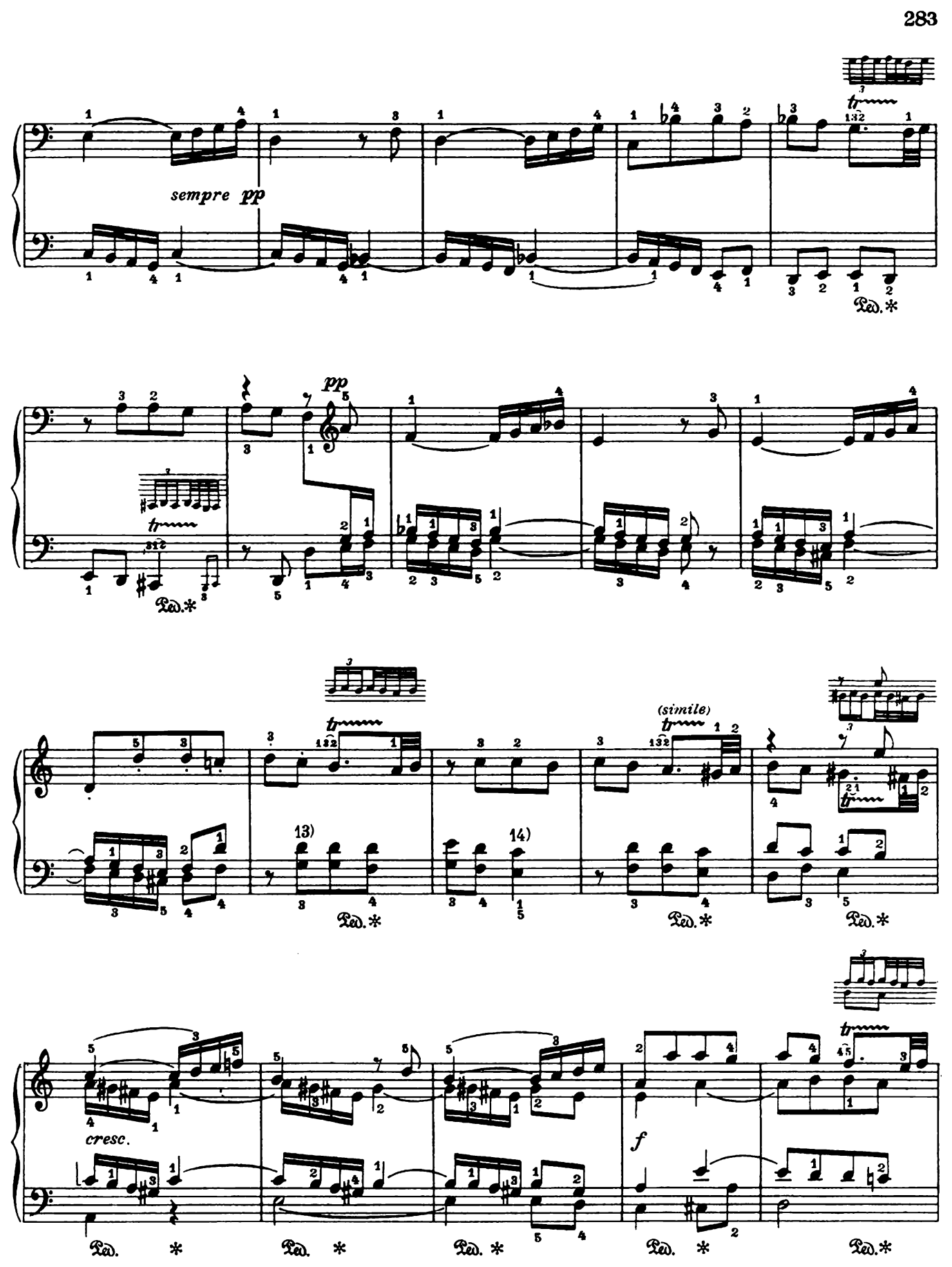
sempre pp
Ped.
pp
Ped.
13)
14)
(simile)
Ped.
Ped.
Ped.
cresc.
f
Ped.
Ped.
Ped.
Ped.
Ped.

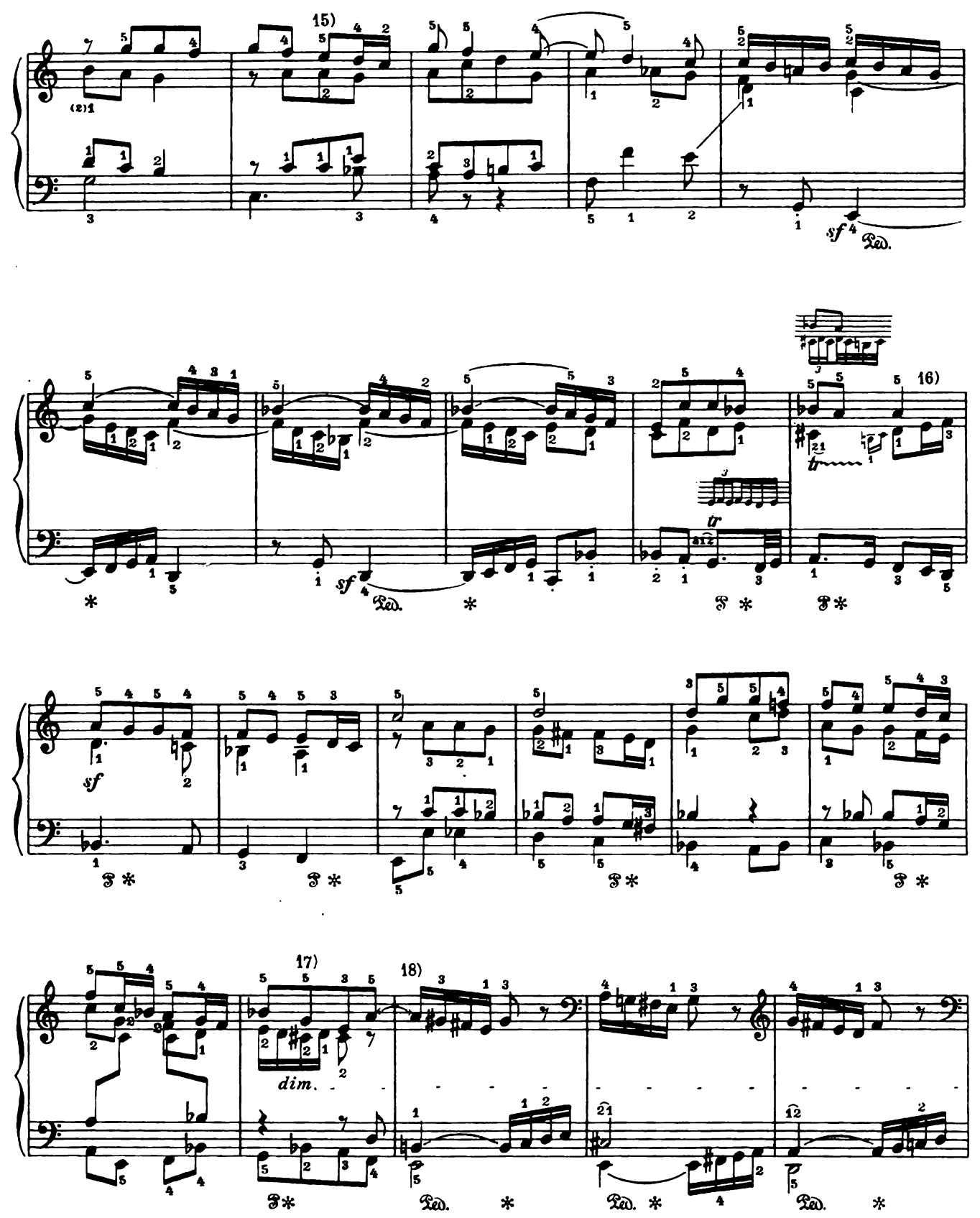
15)
sf
Ped.
16)
tr
sf
Ped.
sf
17)
dim.
18)
Ped.
Ped.
Ped.

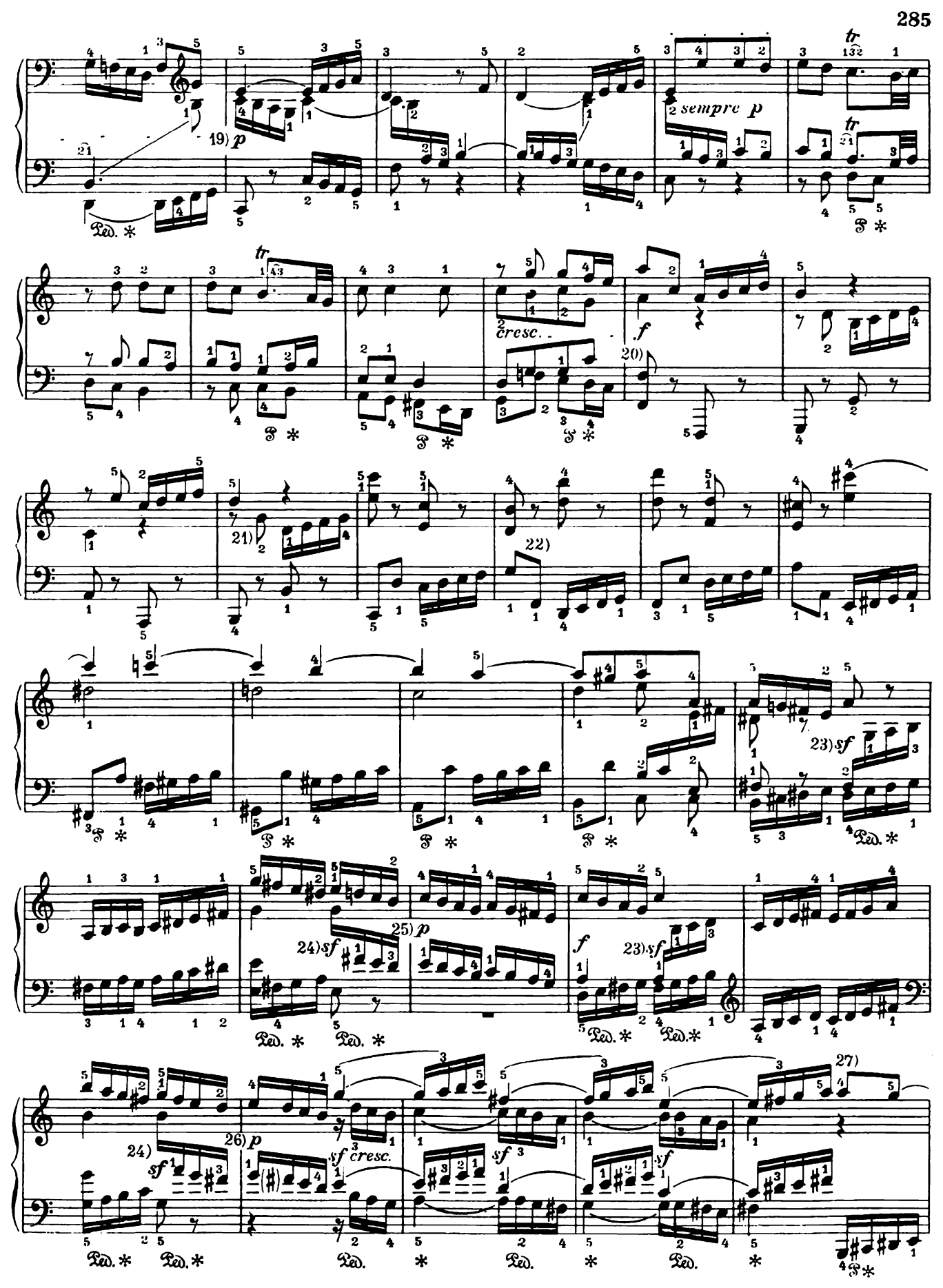
19) p
sempre p
tr
cresc.
f
20)
21)
22)
23) sf
24) sf
25) p
26) p
sf cresc.
27)

28)

29)

30) *p*

cresc.

sf

sf ff

ff

32)

31) Contra E

33)

sf

34) *p*

sf

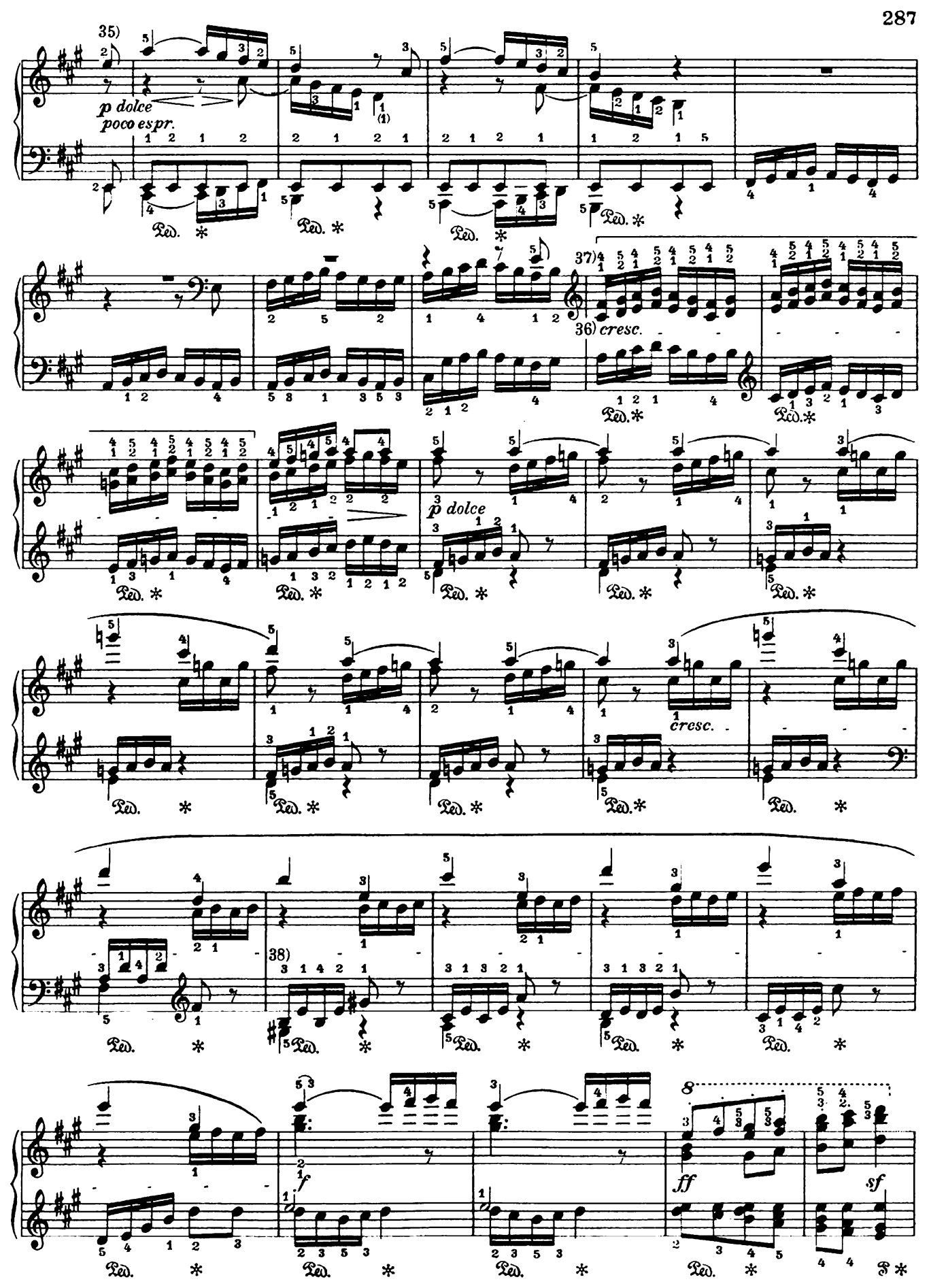
35)
p dolce
poco espr.
Ped. *
37)
36) cresc.
p dolce
cresc.
38)
f
ff
sf

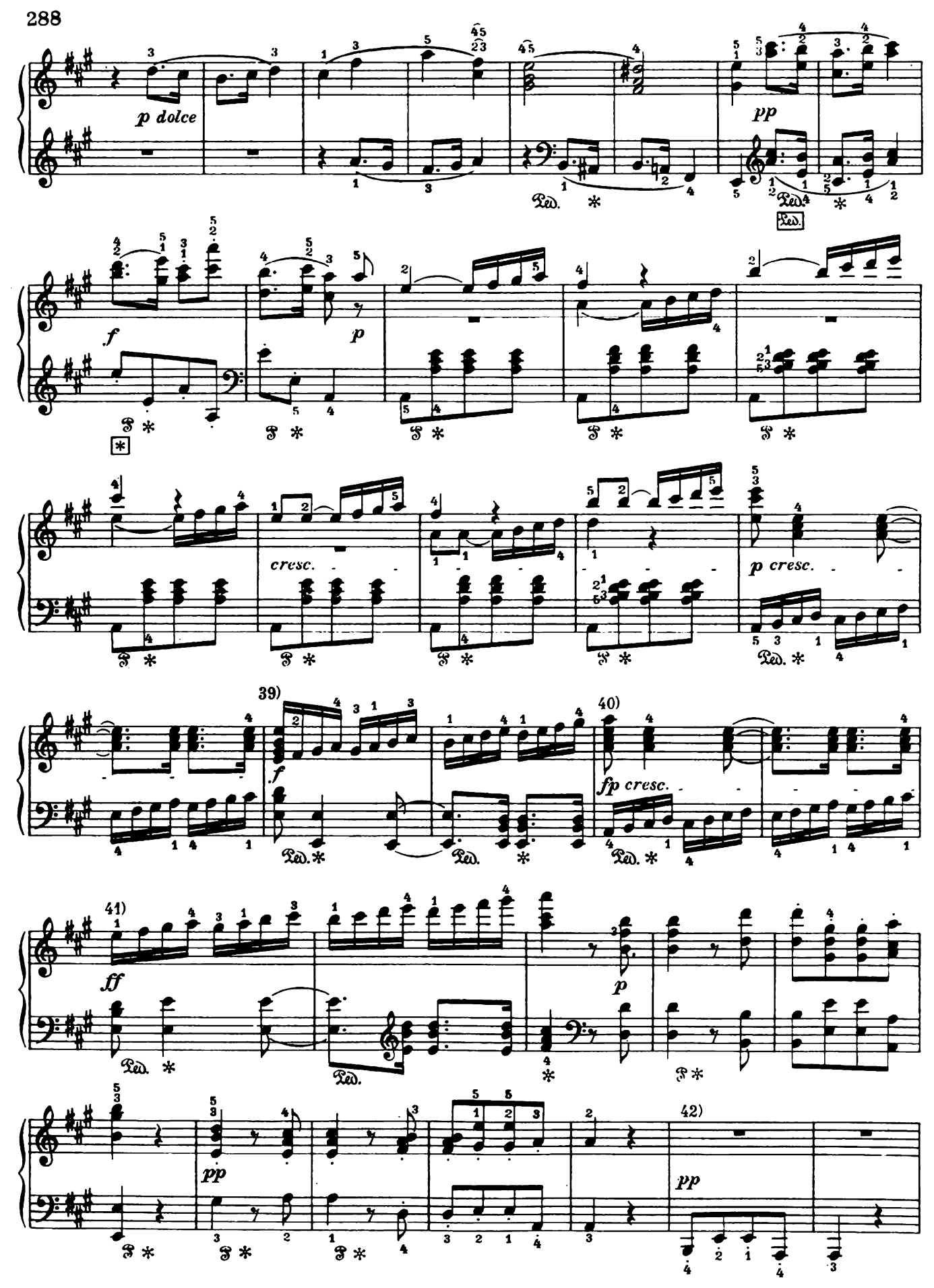
p dolce
pp
f
p
cresc.
p cresc.
39)
f
40)
fp cresc.
41)
ff
p
pp
42)
pp

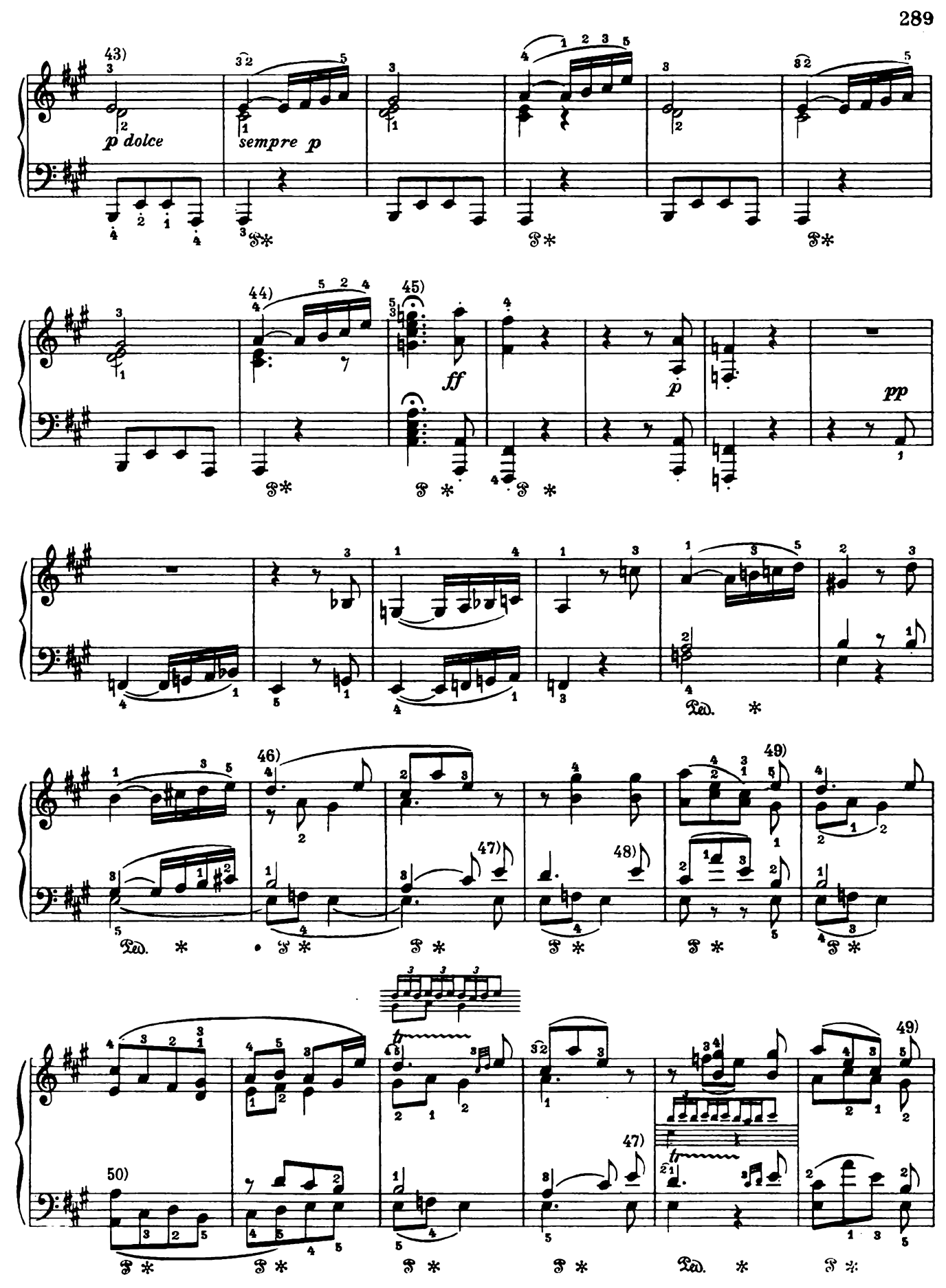
43)
p dolce
sempre p
44)
45)
ff
p
pp
46)
47)
48)
49)
50)
Ped.

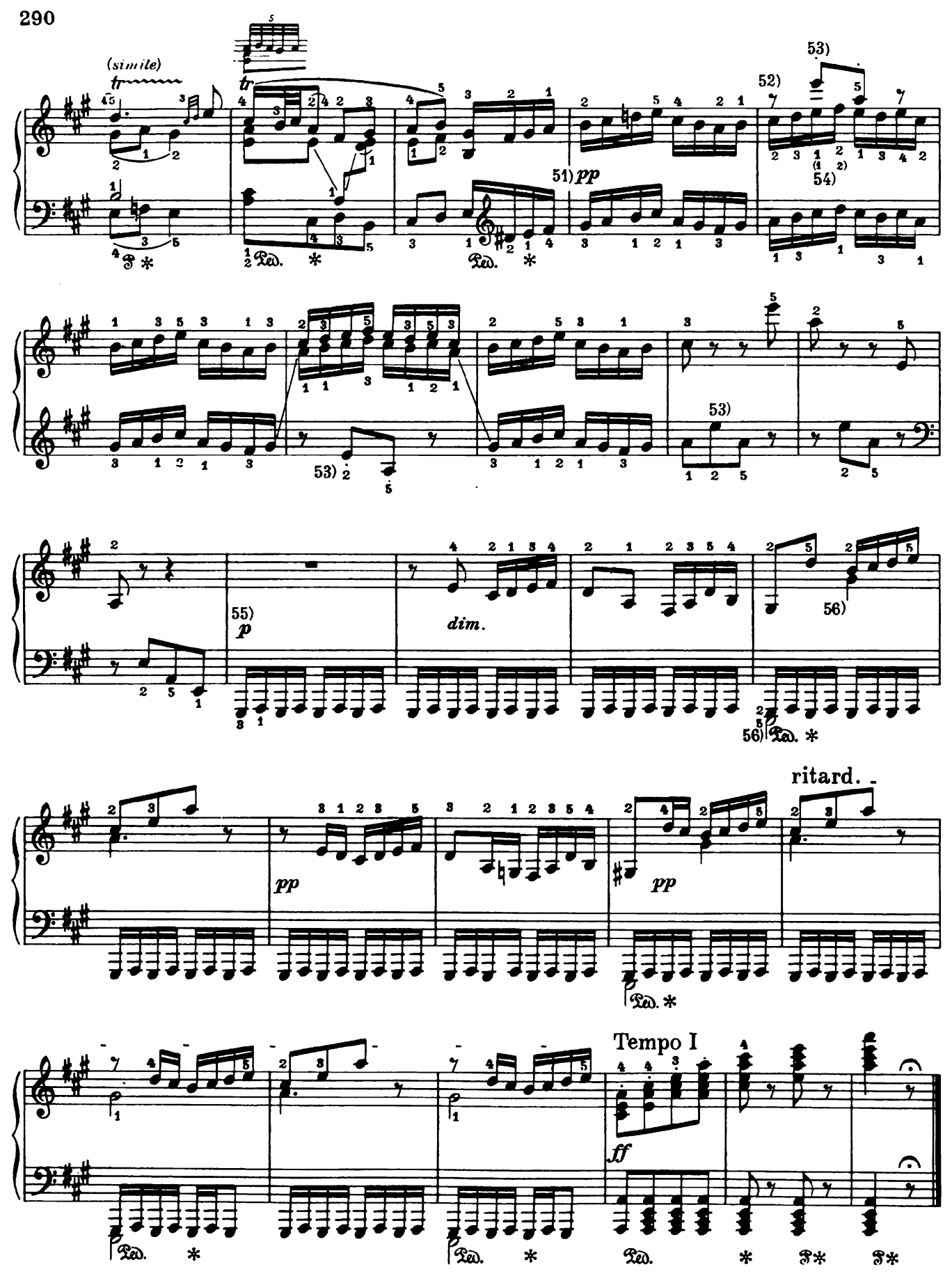
(simile)
tr
51) pp
52)
53)
54)
55)
p
dim.
56)
pp
pp
ritard.
Tempo I
ff

Dem Erzherzog Rudolph gewidmet

*) SONATE № 29

(Große Sonate für das Hammer-Klavier)

Op. 106

(Komponiert 1819)

Посвящается эрцгерцогу Рудольфу

*) СОНАТА № 29

(Большая соната для фортепьяно)

Соч. 106

(Сочинена в 1819 г.)

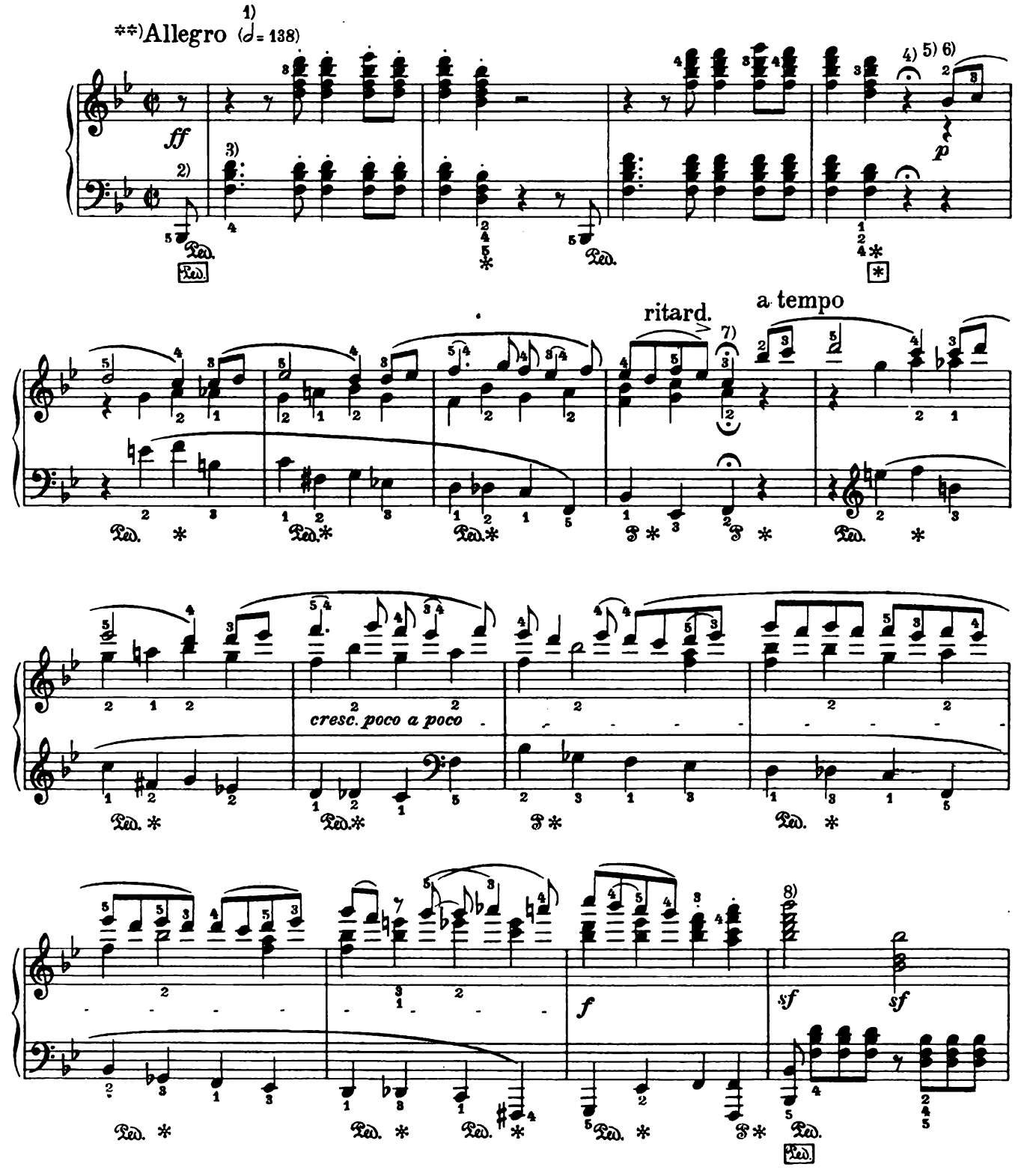

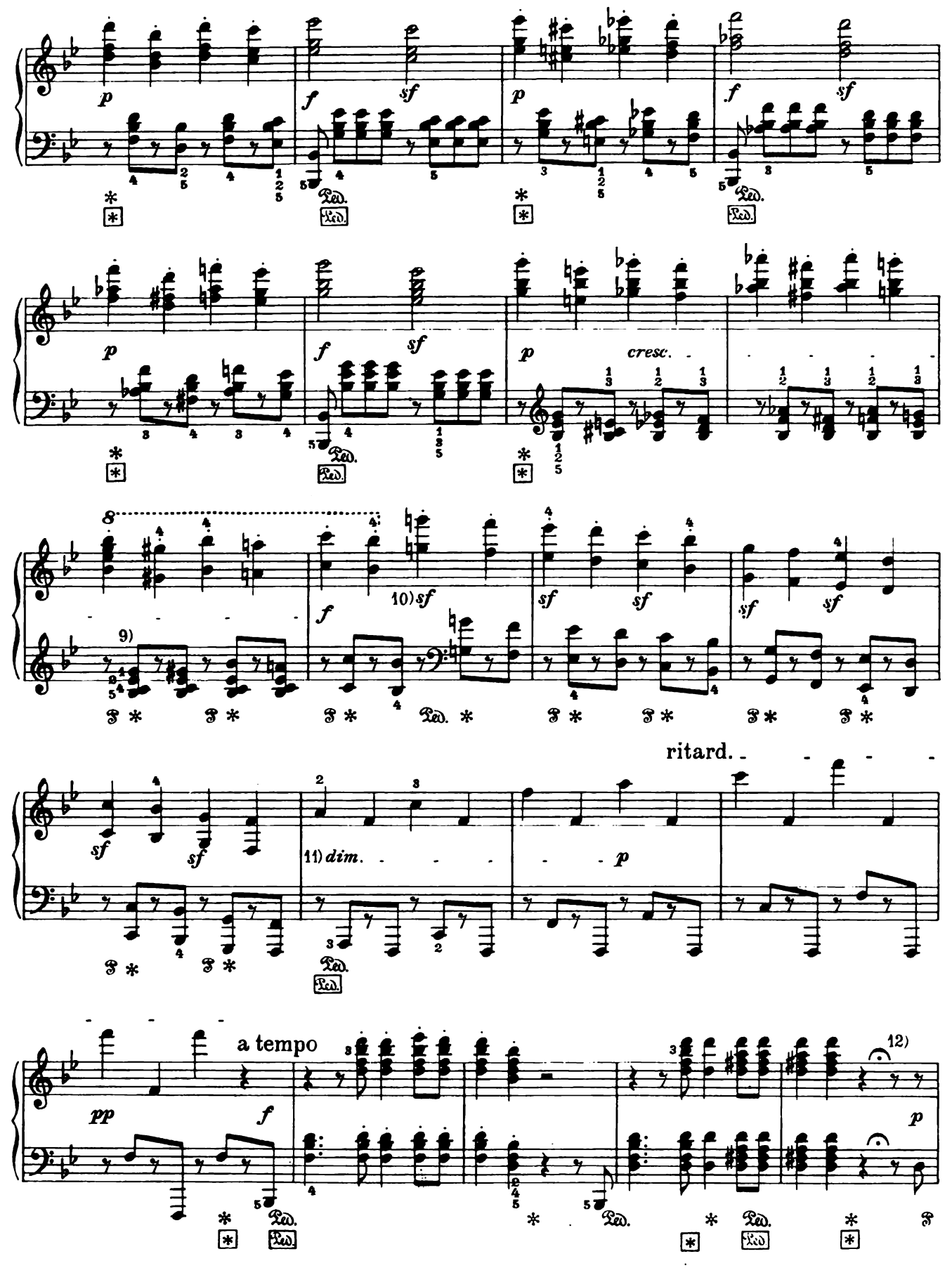
p
f
sf
cresc.
9)
10) sf
11) dim.
ritard.
a tempo
pp
12)

13) cresc. 14)

15) 16) dim. p cresc. 17) p

(p)

p cresc. p p cresc.

p cresc. p 18) poco ritard.

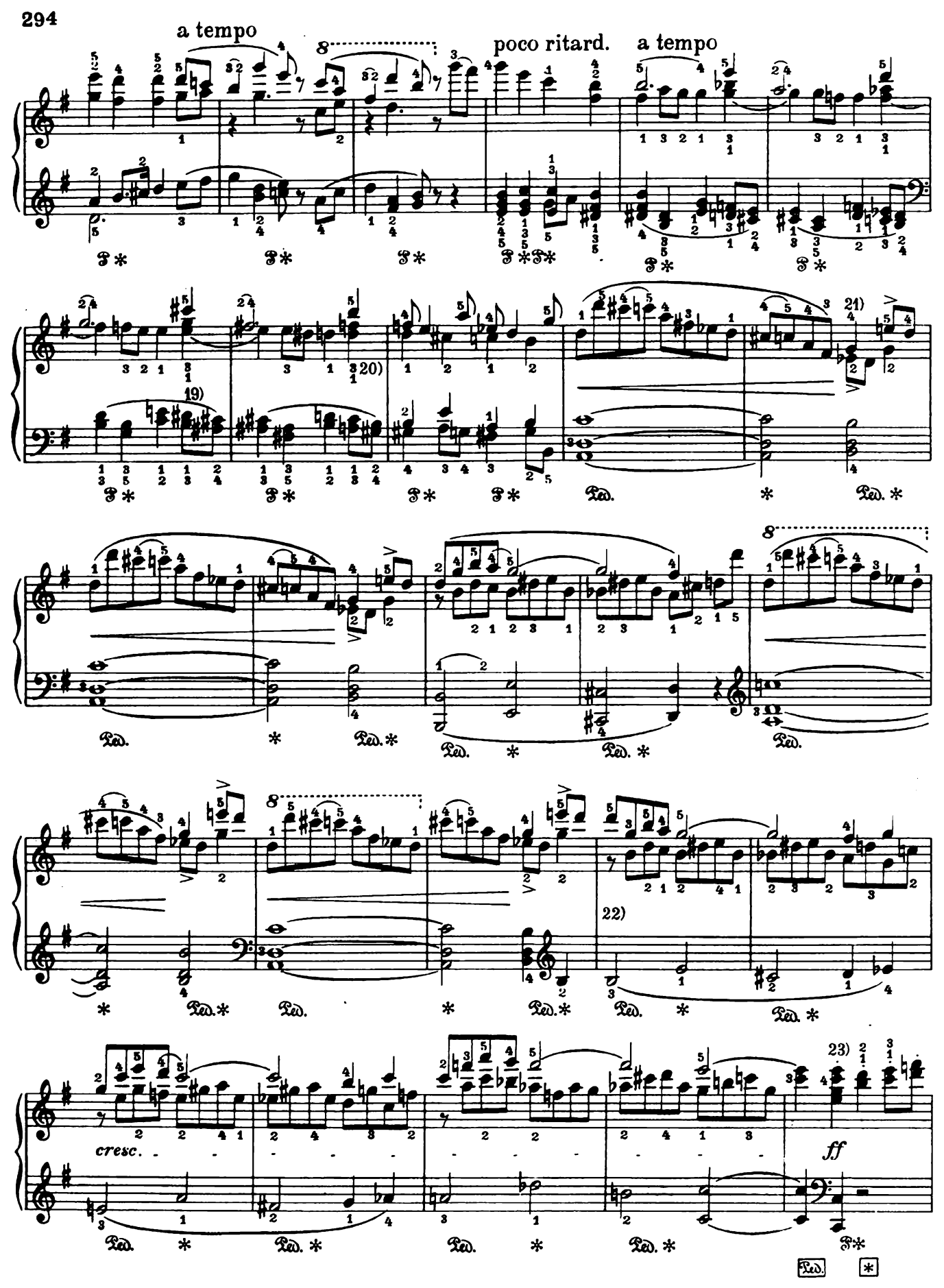
a tempo
poco ritard.
a tempo
19)
20)
21)
22)
23)
cresc.
ff

24) sf

sf

25)

cresc.

p

26)

cantabile
dolce ed espr.

27)

cresc.

ff

28)

29) p

cresc.

f 30)

ff

p

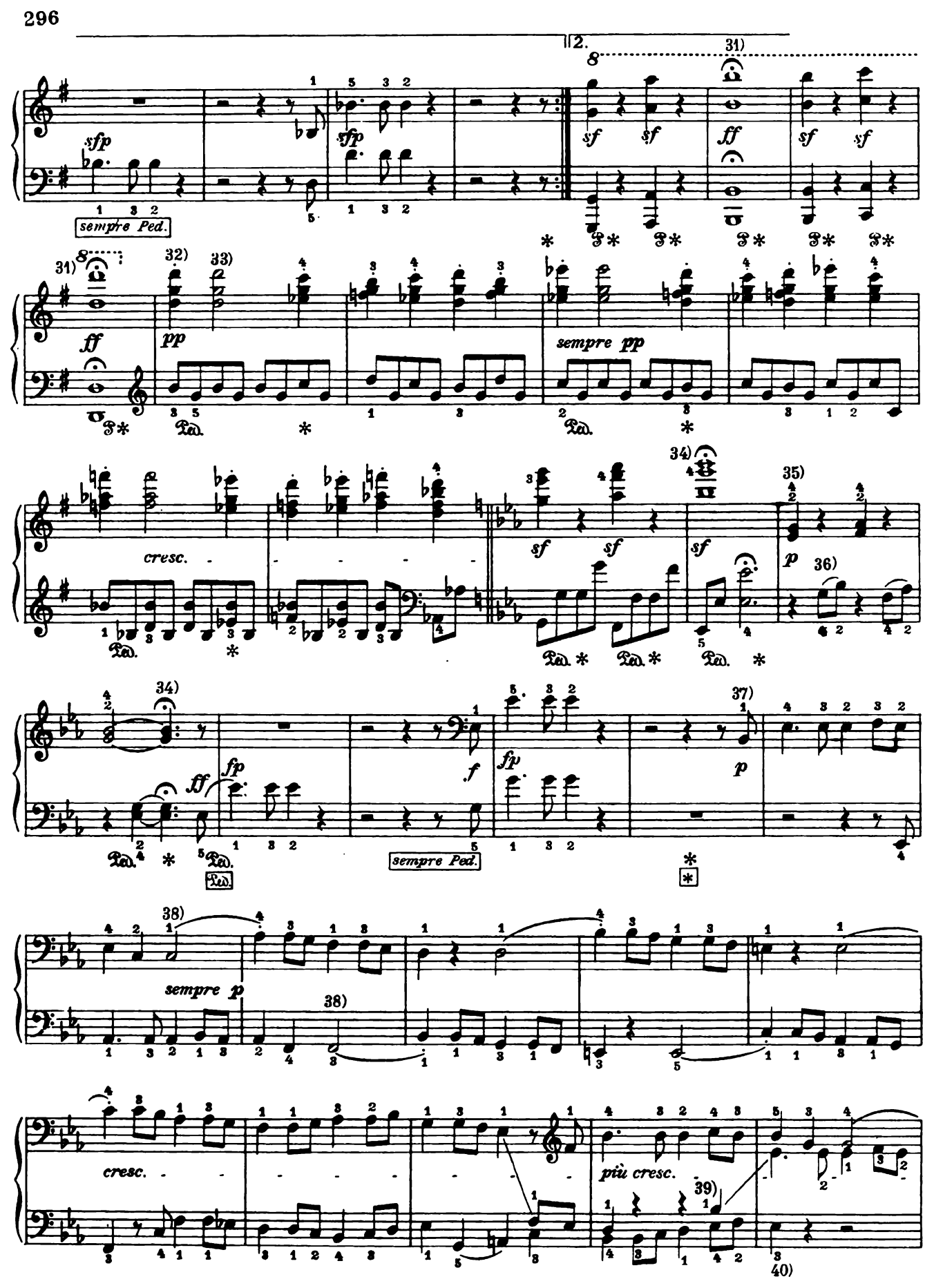
2.
31)
sfp
sf
ff
sempre Ped.
32)
33)
pp
sempre pp
cresc.
34)
35)
36)
37)
fp
f
p
38)
sempre p
più cresc.
39)
40)

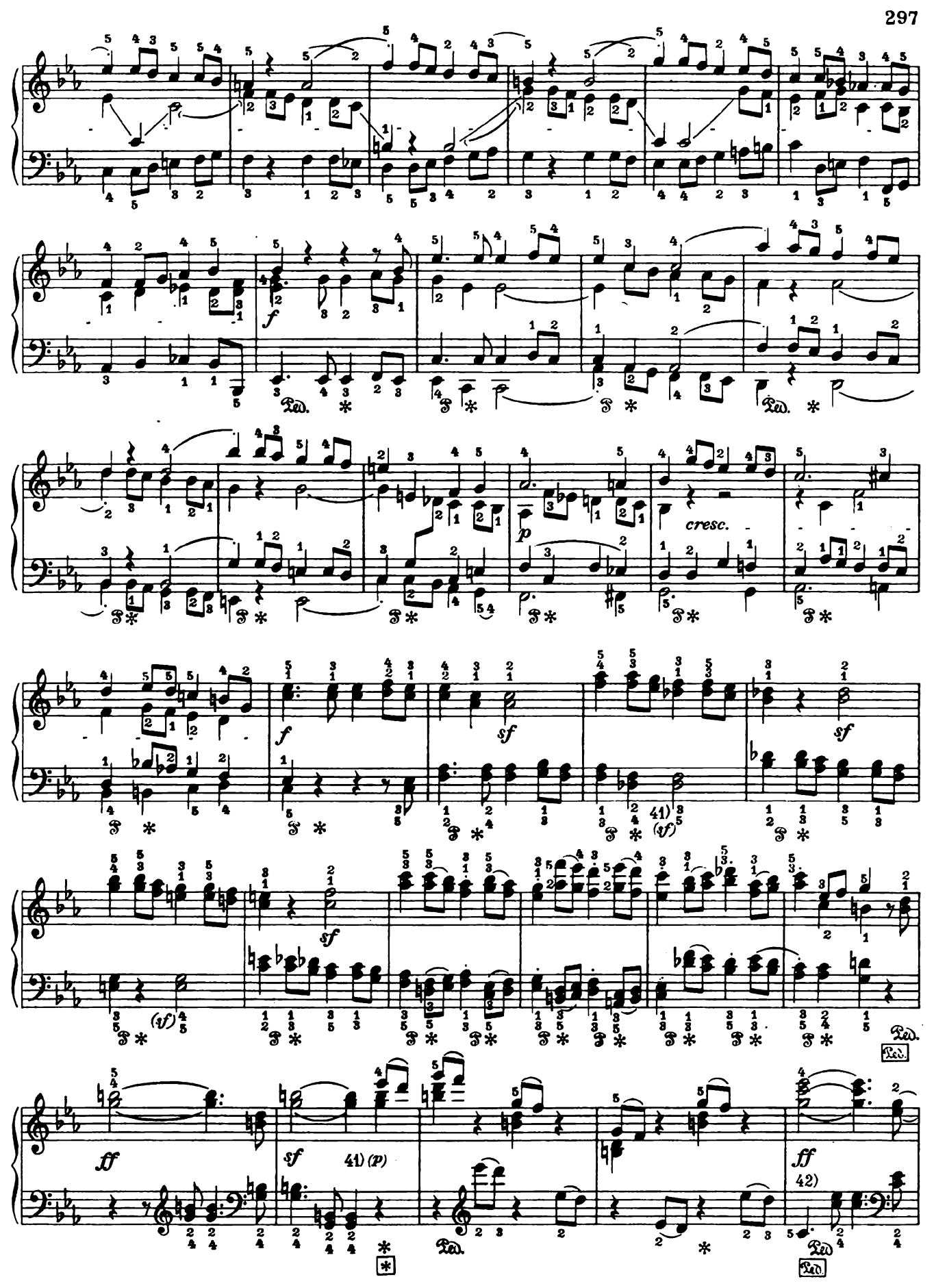
f
p
cresc.
f
sf
sf
41) (sf)
(sf)
sf
ff
sf
41) (p)
ff
42)
Ped.

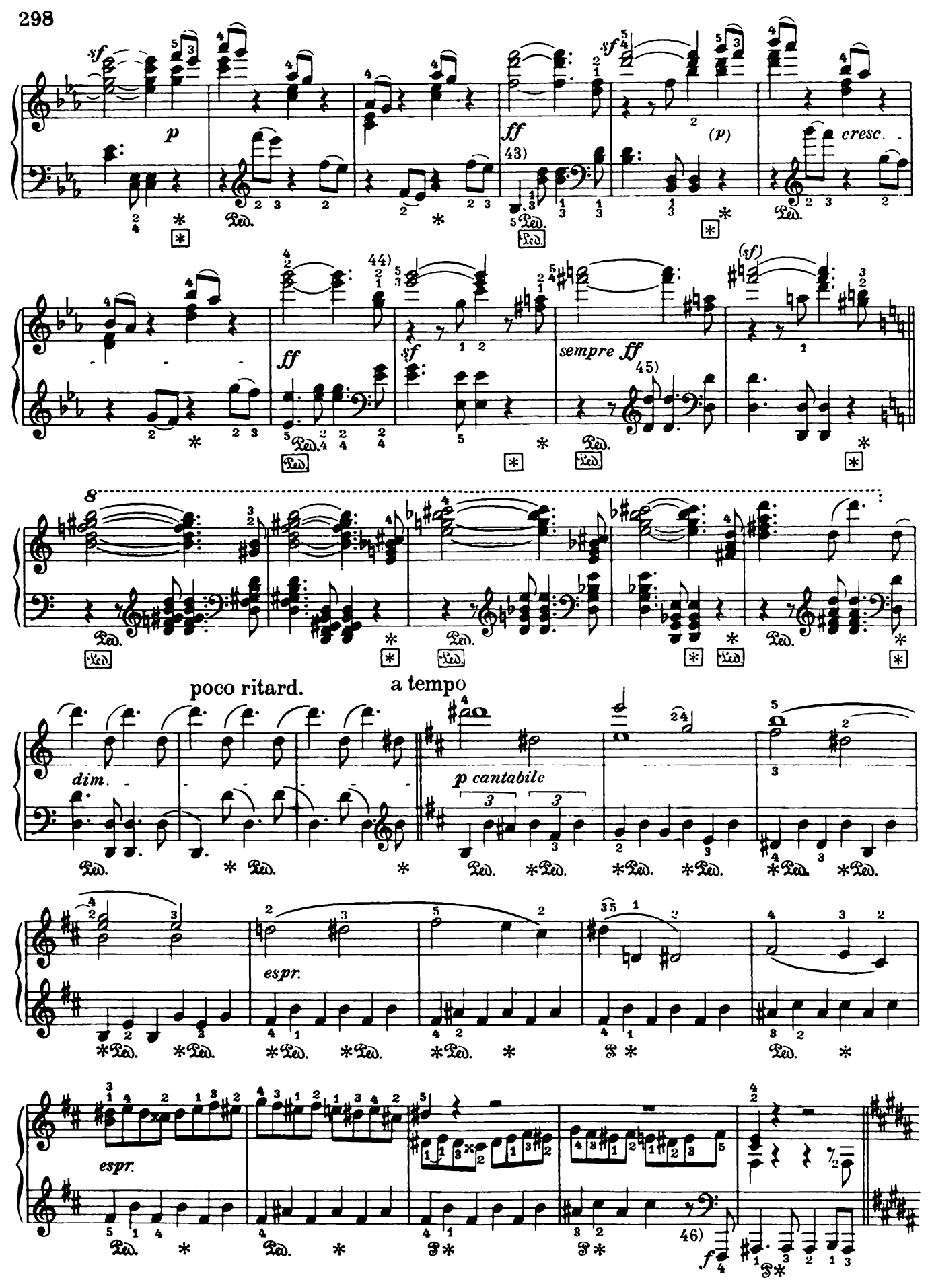
sf
p
ff
43)
sf
(p)
cresc.
44)
ff
sf
sempre ff
45)
(sf)
poco ritard.
a tempo
dim.
p cantabile
espr.
espr.
46)
f

47) (m. g.) p (m. d.) (m. d.) 48) (m. g.) p (m. d.) p (m. d.) f

(m. g.) (m. d.) 49) cresc. 50)

f 51) ff 52)

p

ritard. a tempo 53) 54)

55) 56) cantabile e legato 57) cresc. poco a poco

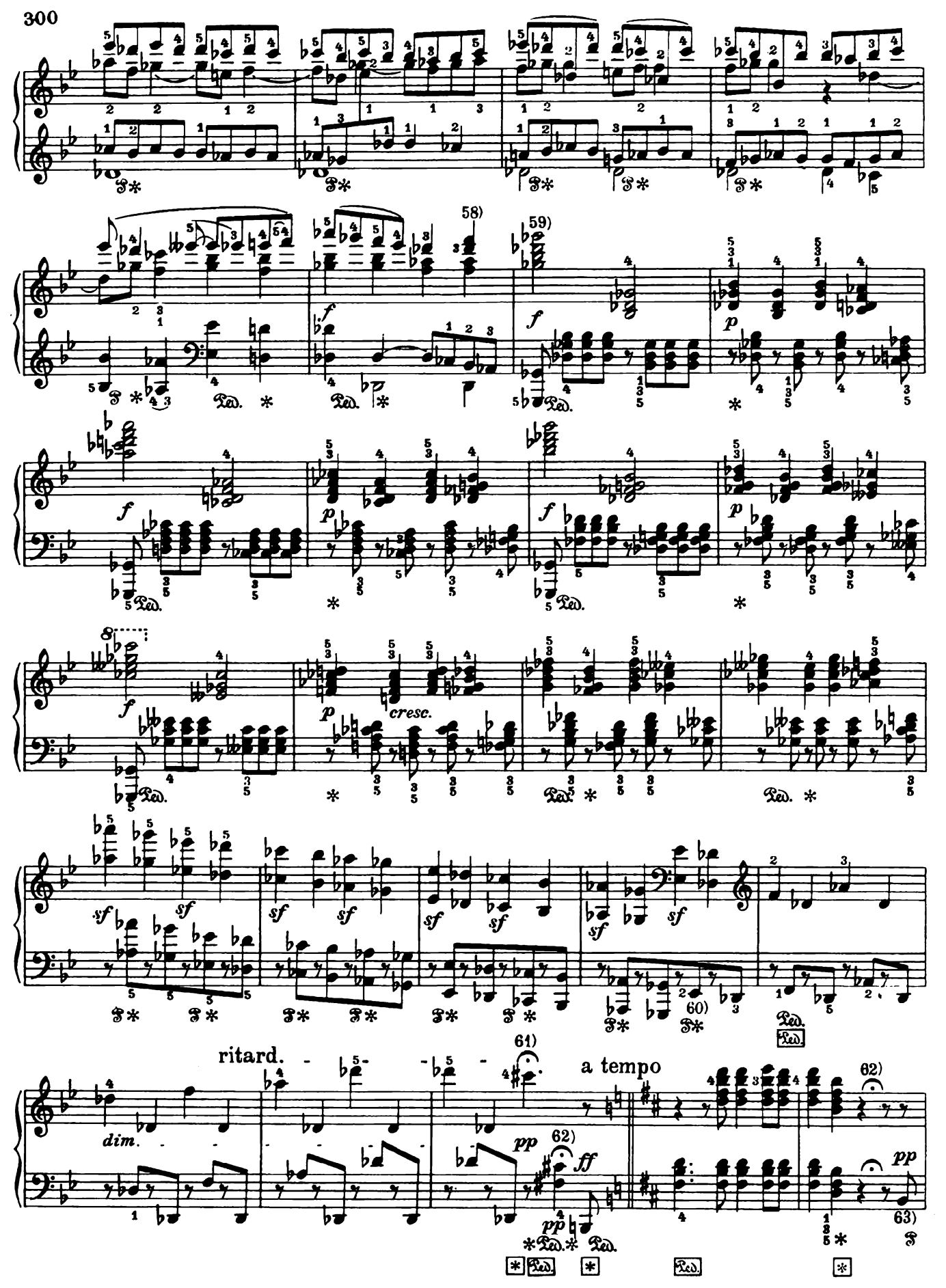
58)
59)
f
p
cresc.
sf
60)
61)
ritard.
a tempo
dim.
pp
ff
62)
63)

64) cresc.

dim.

p cresc.

65)

p

cresc.

p

cresc.

p

cresc.

p

cresc.

p dolce

18)

poco ritard.

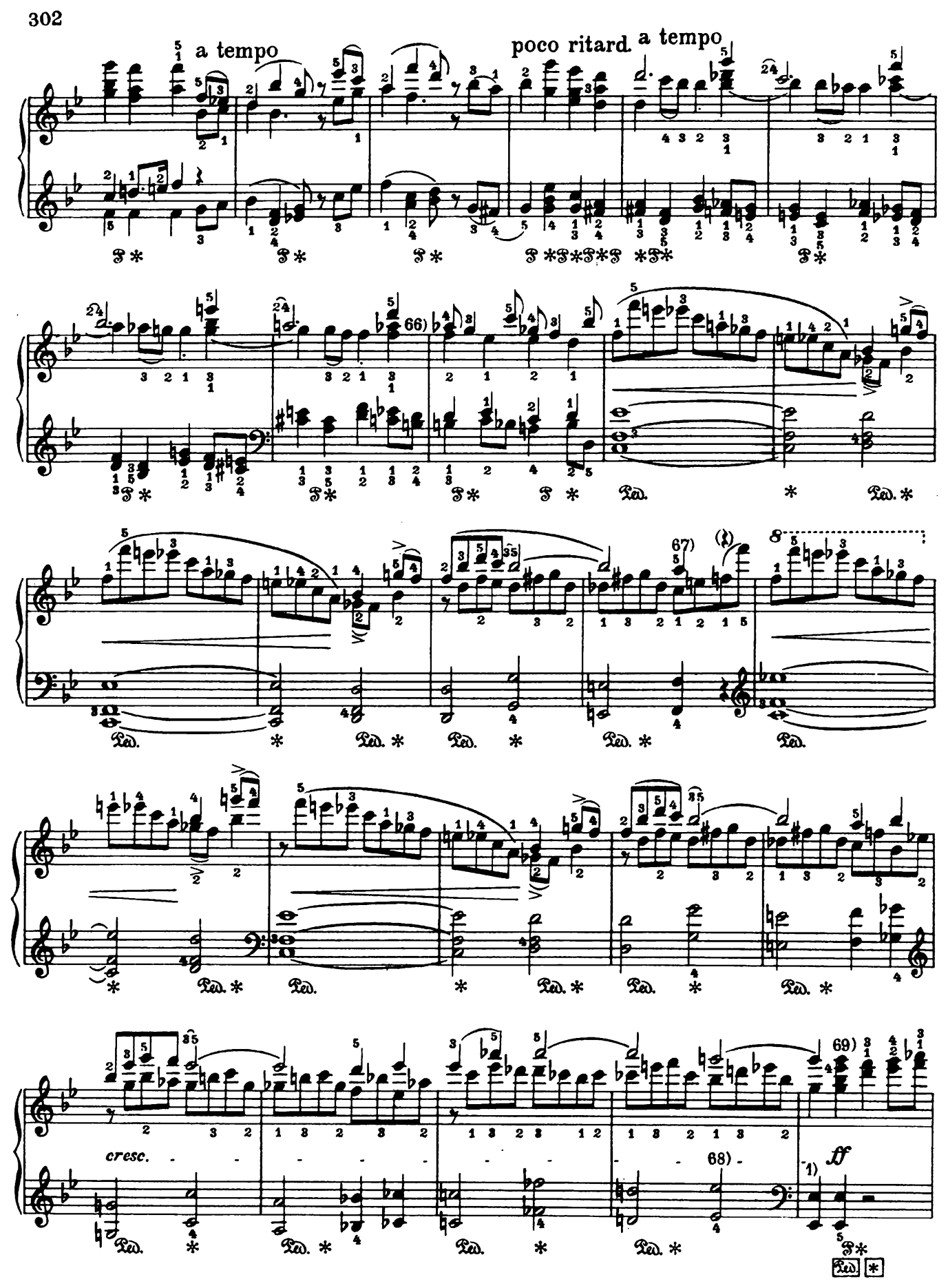
a tempo
poco ritard.
a tempo
66)
67)
68)
69)
cresc.
ff

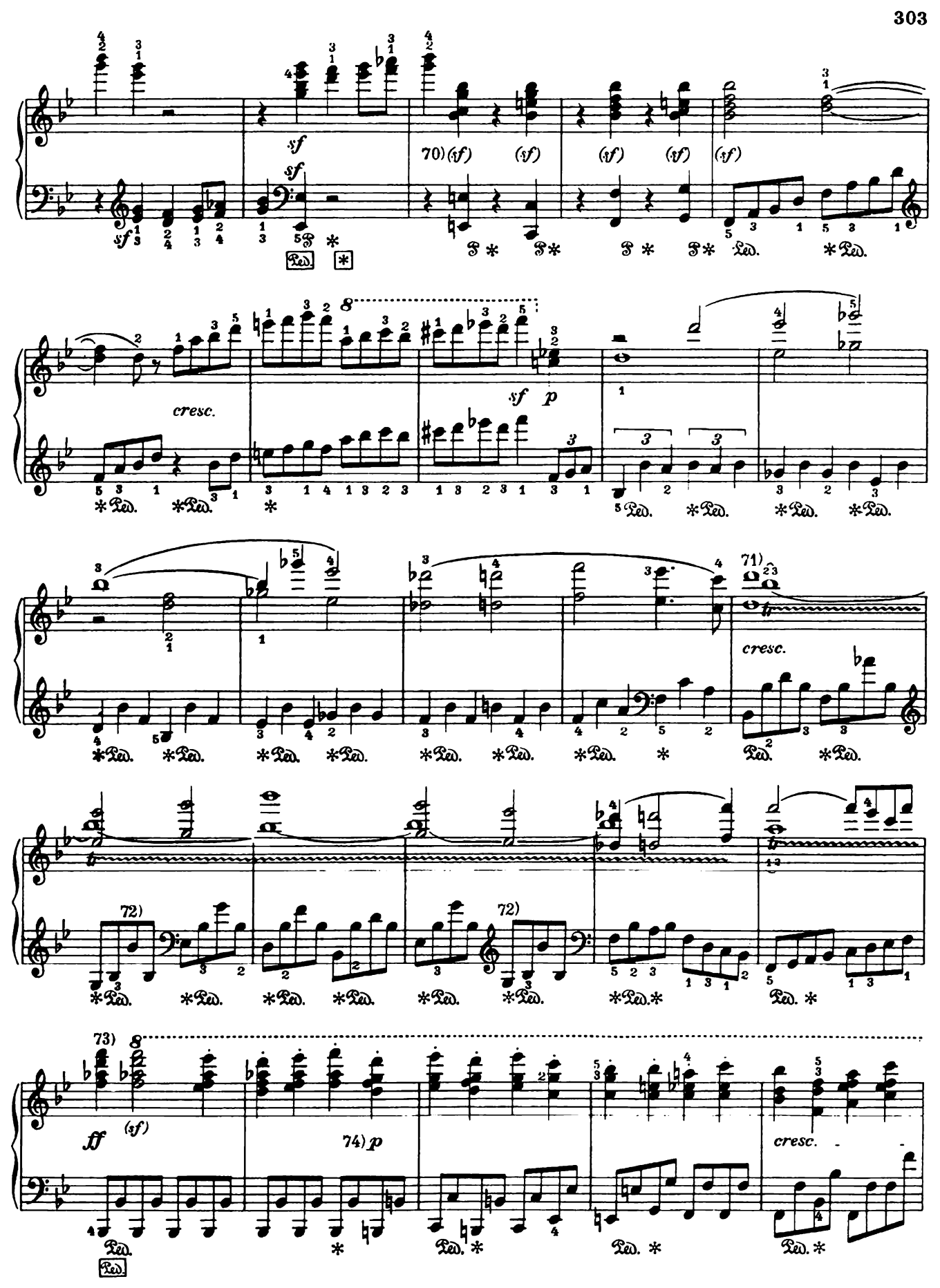
sf
70) (sf) (sf) (sf) (sf) (sf)
cresc.
sf p
71)
cresc.
72)
73)
ff (sf)
74) p
cresc.

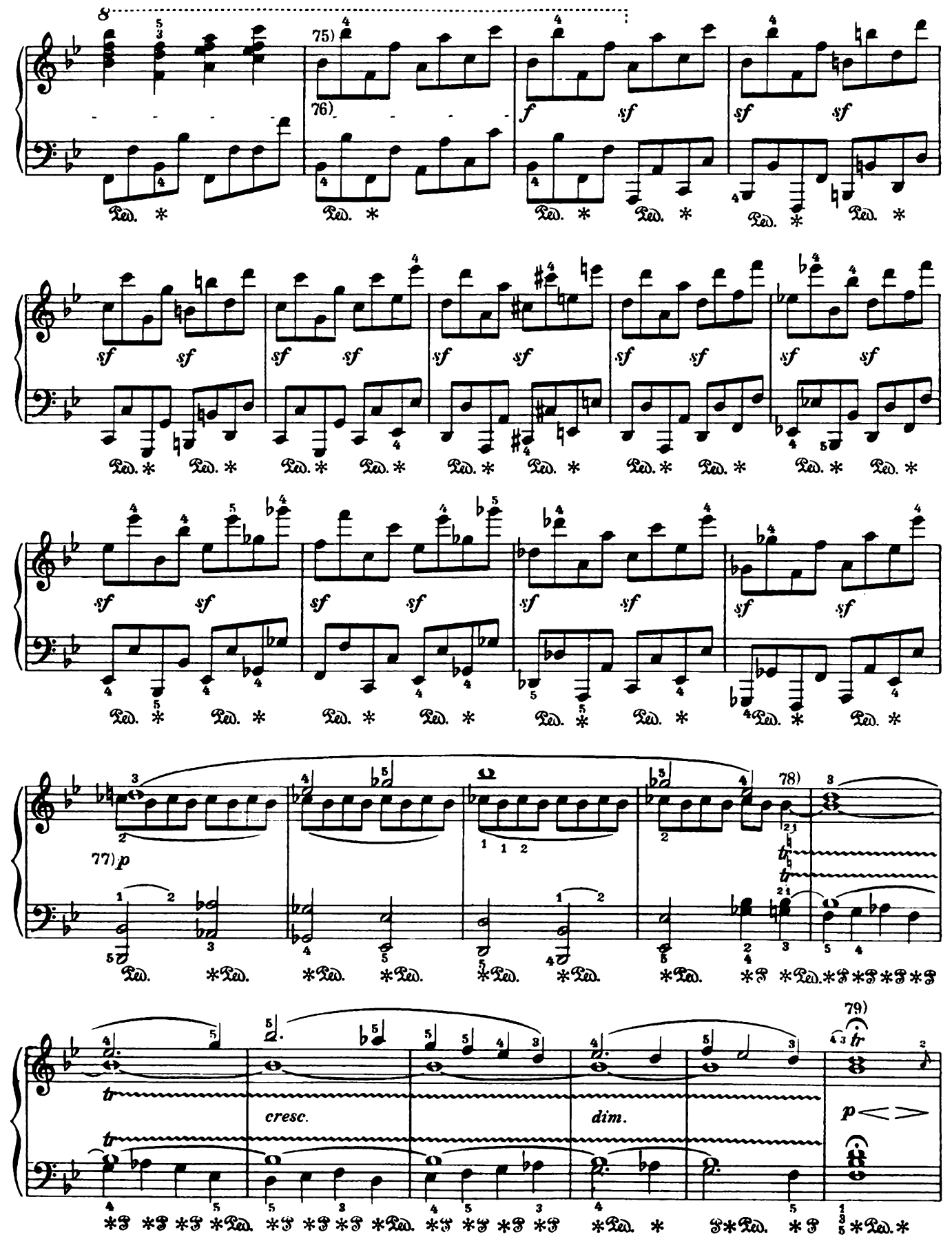
75)
76)
f
sf
77) p
78)
79)
cresc.
dim.
p

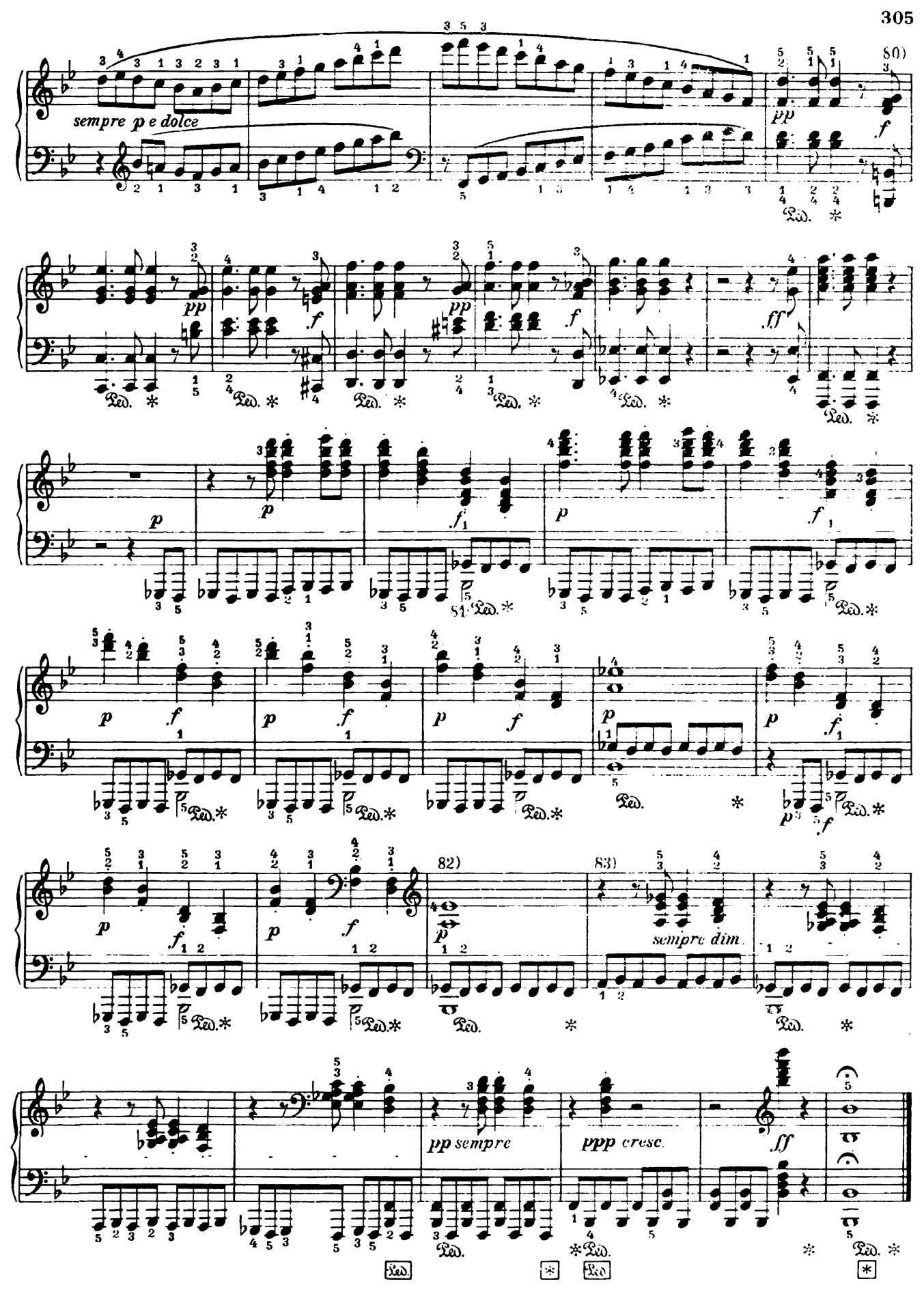
80)
sempre p e dolce
pp
f
pp
f
pp
f
ff
p
p
f
p
f
81)
p
f
p
f
p
f
p
p
f
p
f
p
f
82)
p
83)
sempre dim.
pp sempre
ppp cresc.
ff

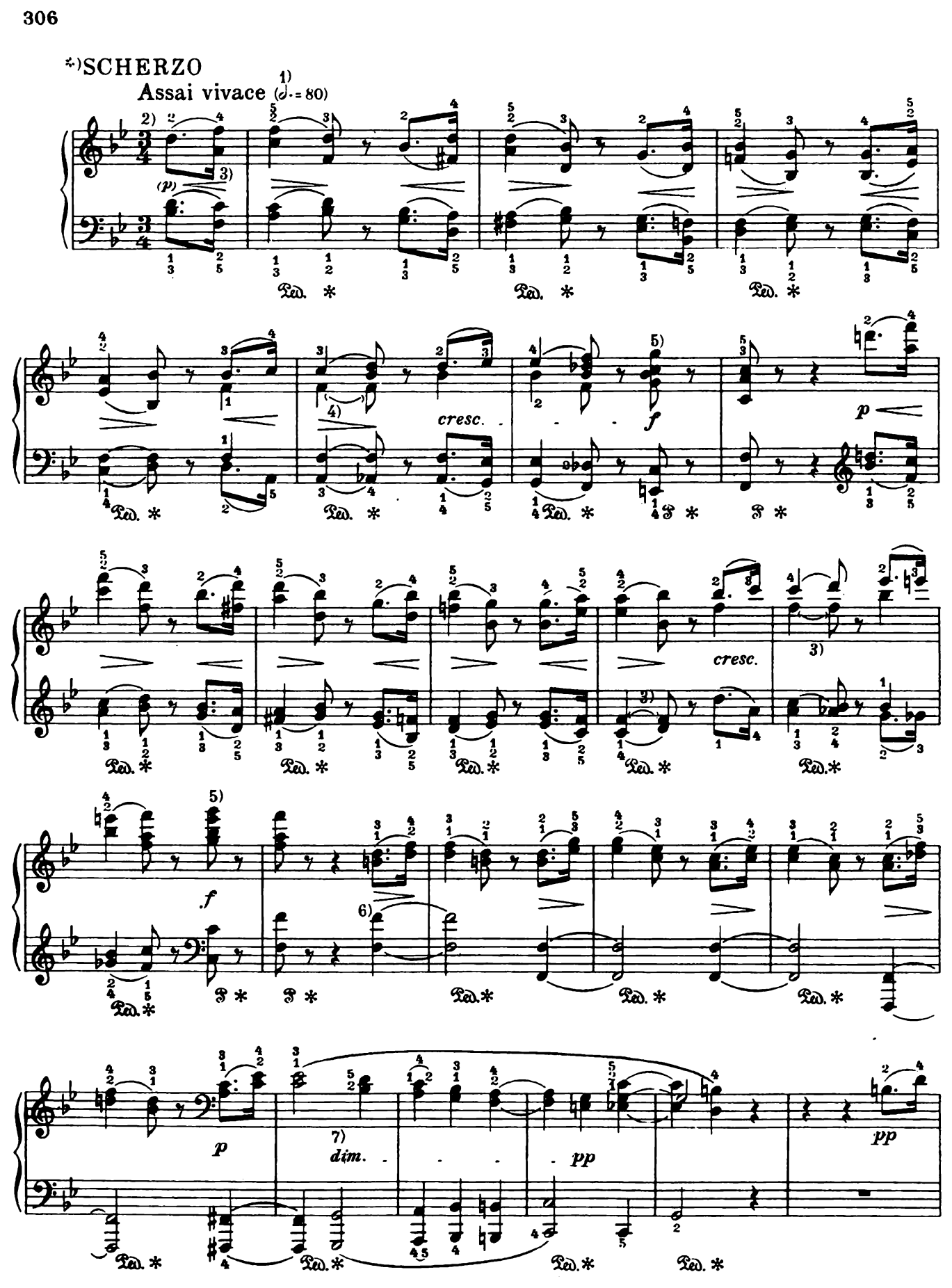
*) SCHERZO
Assai vivace (𝅗𝅥. = 80)
(p)
cresc.
f
p
cresc.
f
p
dim.
pp
pp

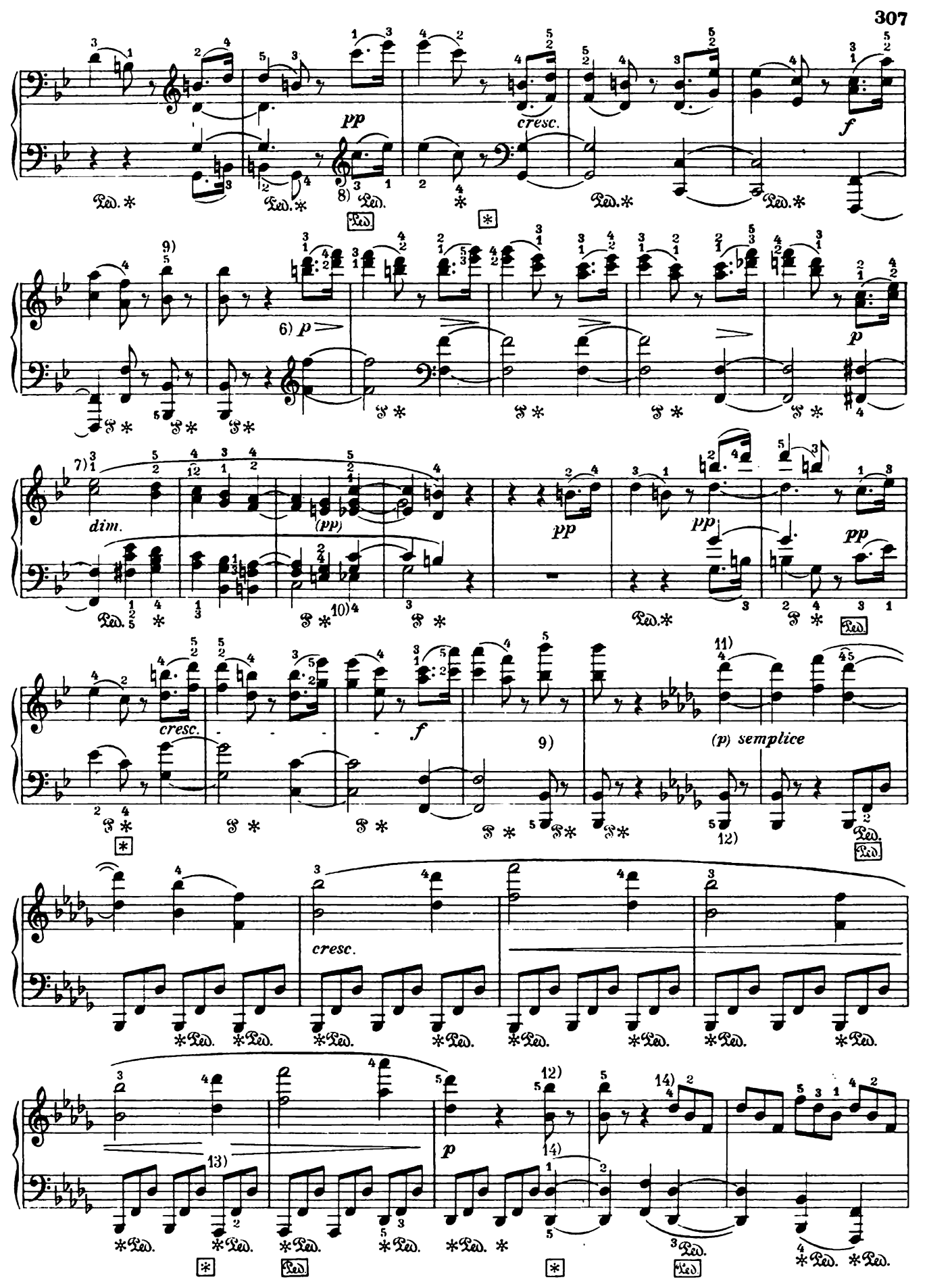
pp
cresc.
f
8)
9)
6) p
p
7)
dim.
(pp)
pp
pp
pp
10)
cresc.
f
9)
11)
(p) semplice
12)
cresc.
13)
p
12)
14)
14)

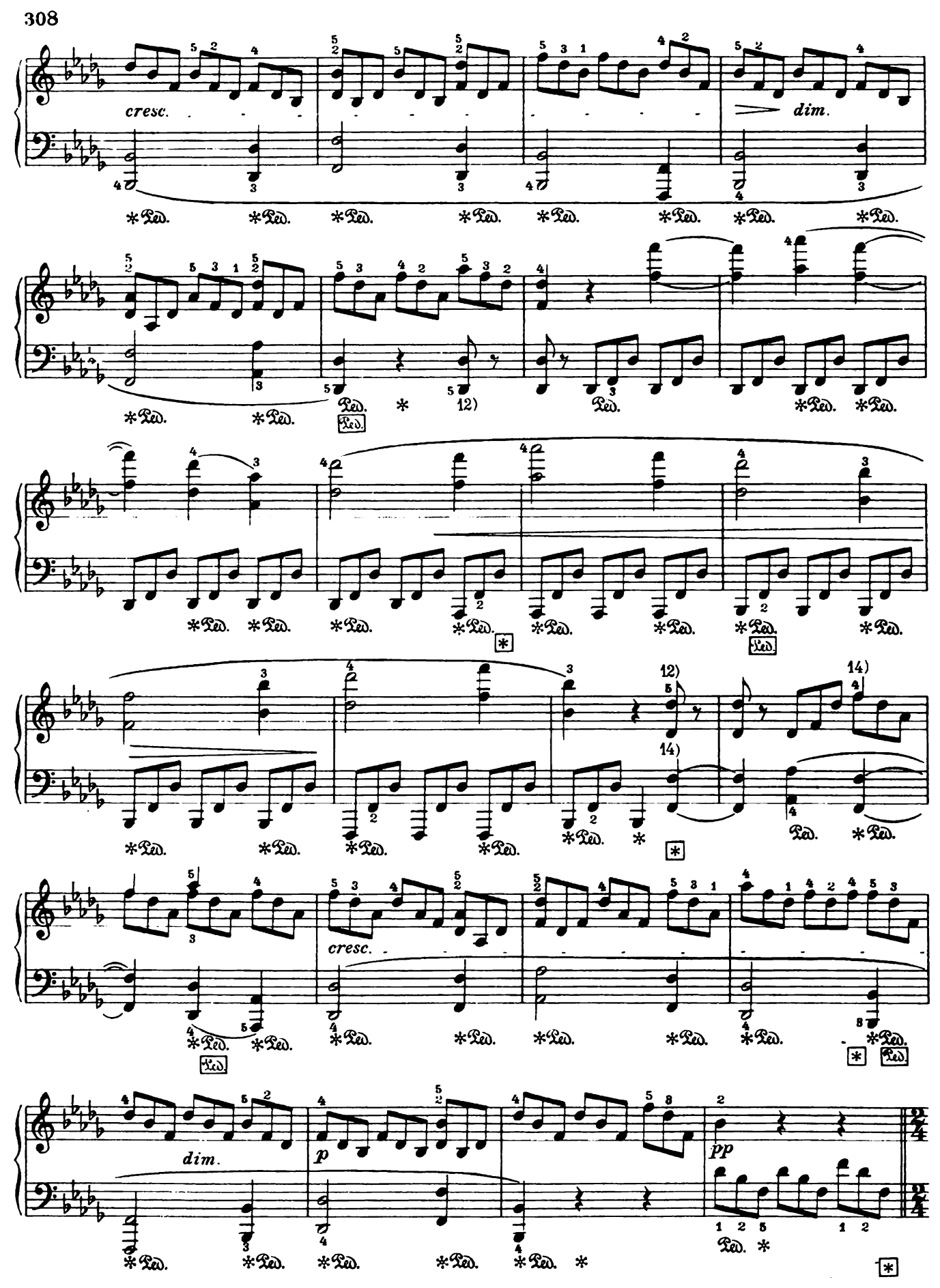
cresc.
dim.
12)
14)
cresc.
dim.
p
pp

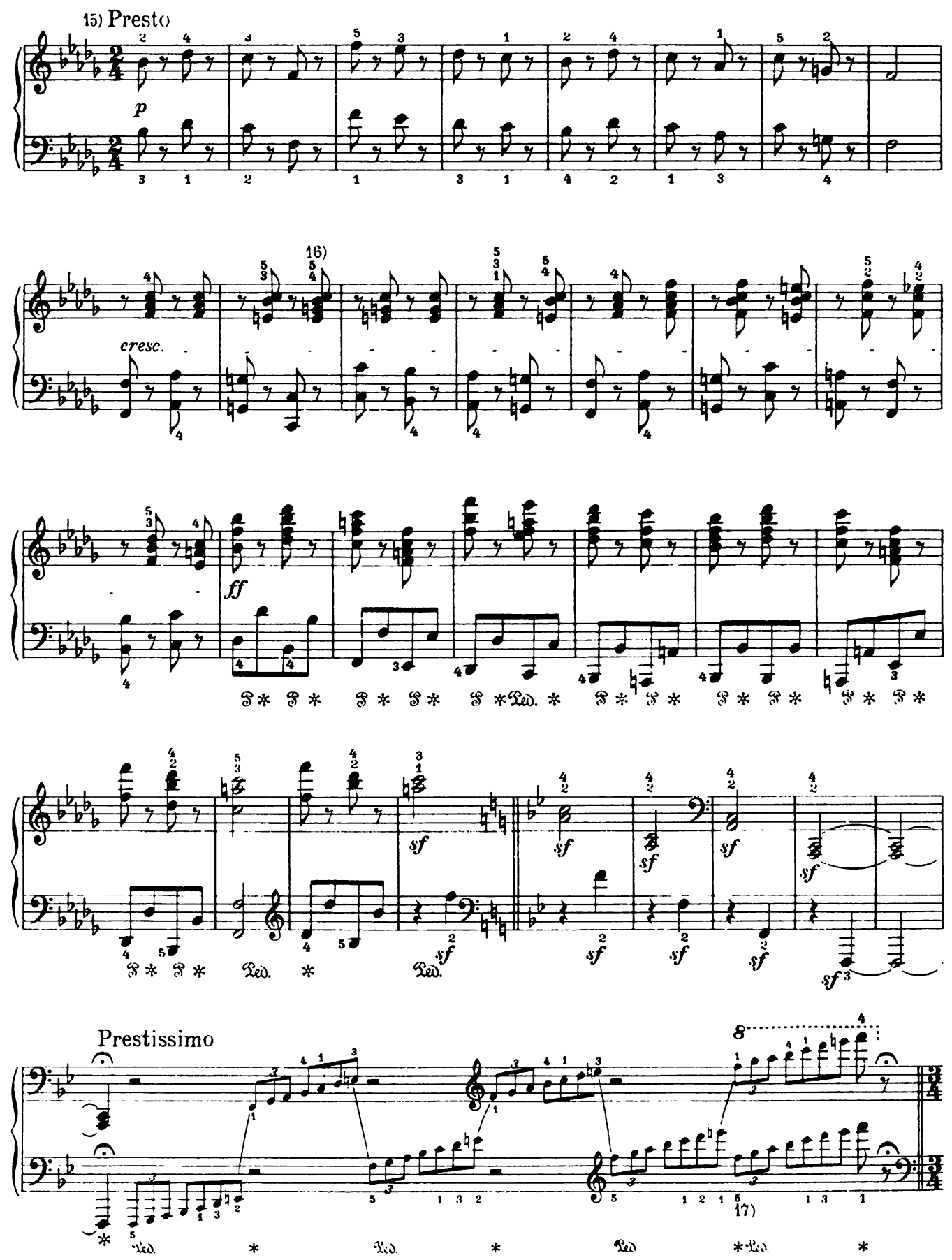
15) Presto
p
16)
cresc.
ff
sf
Prestissimo
17)

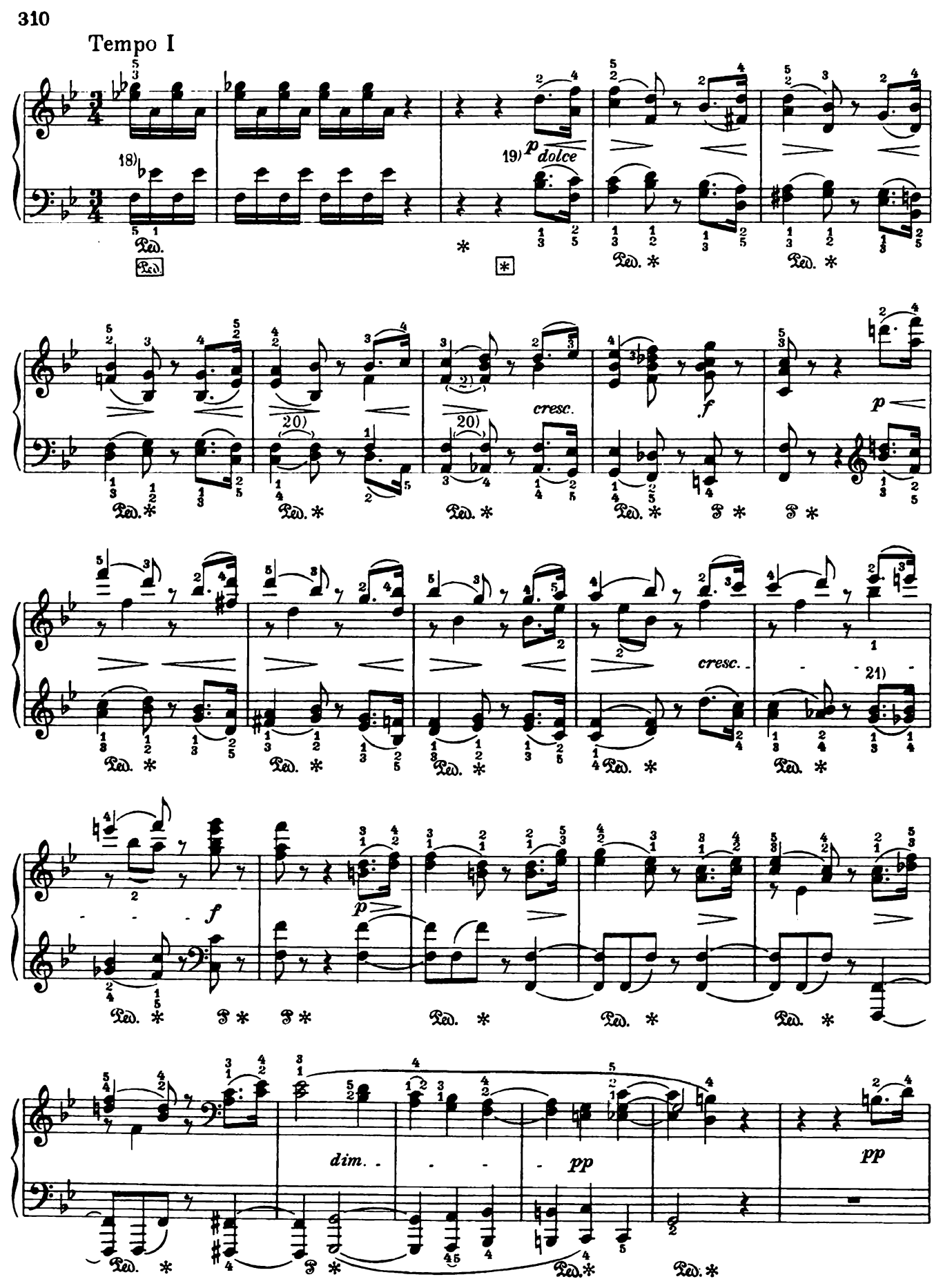
Tempo I
18)
19)
p dolce
20)
cresc.
f
p
21)
cresc.
f
p
dim.
pp
pp

pp cresc. f

p dim. pp pp

pp pp cresc. f

un poco ritard.

22) p f p dim.

23) Presto

pp cresc. ff

Tempo I

24) p p pp

*) Adagio sostenuto (1) = 92)

Appassionato e con molto sentimento

3) 2) Una corda mezza voce 4) 5)

poco cresc. cresc. 6)

7) 8) p

cresc.

9) p

8)

espr.

cresc.

*tutte le corde

10)

11)

con grand' espressione

12)

p cresc.

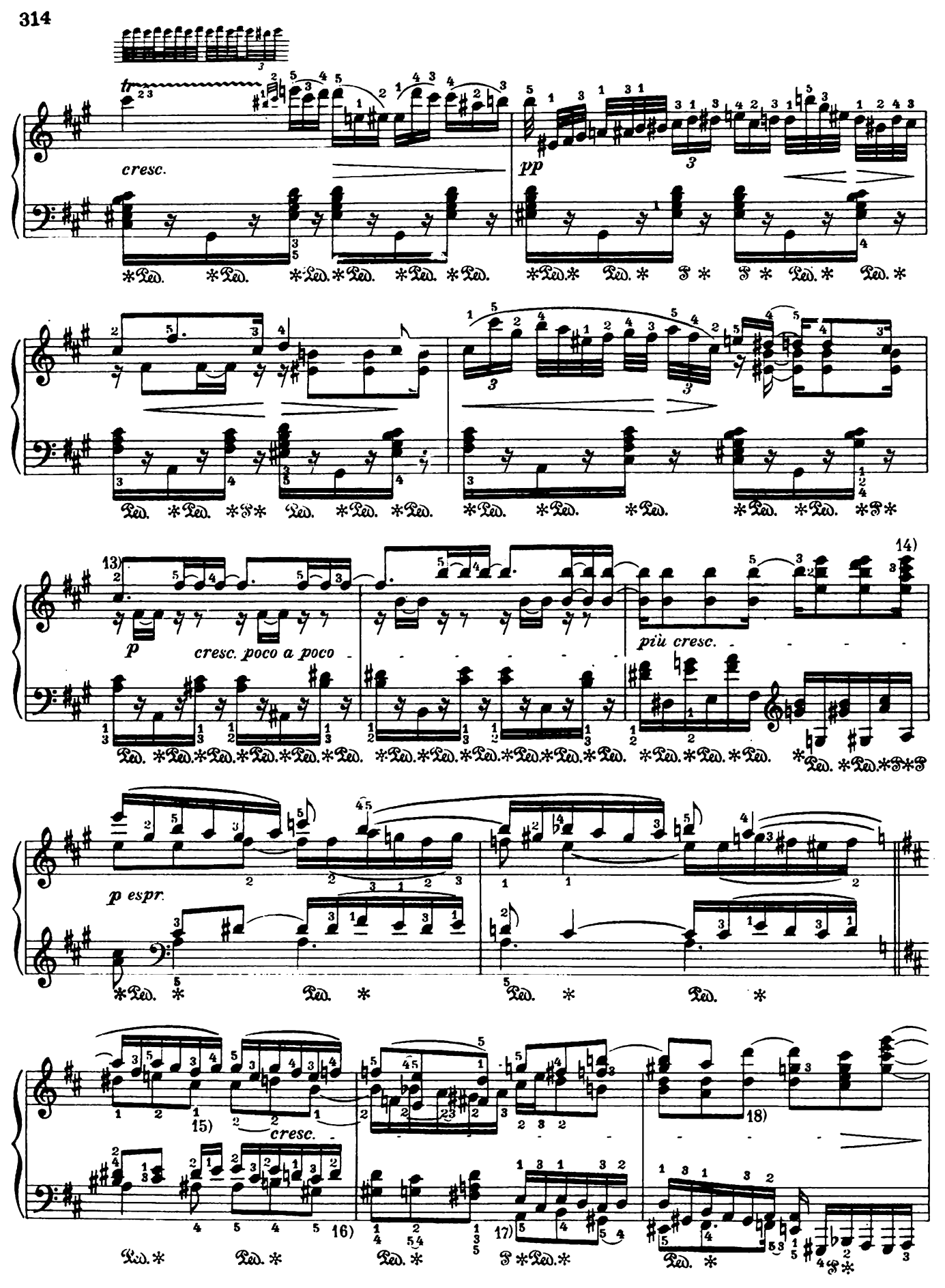
tr
cresc.
pp
13)
p
cresc. poco a poco
più cresc.
14)
p espr.
15)
cresc.
16)
17)
18)

ritard. - - a tempo

dim.

19)

cresc.

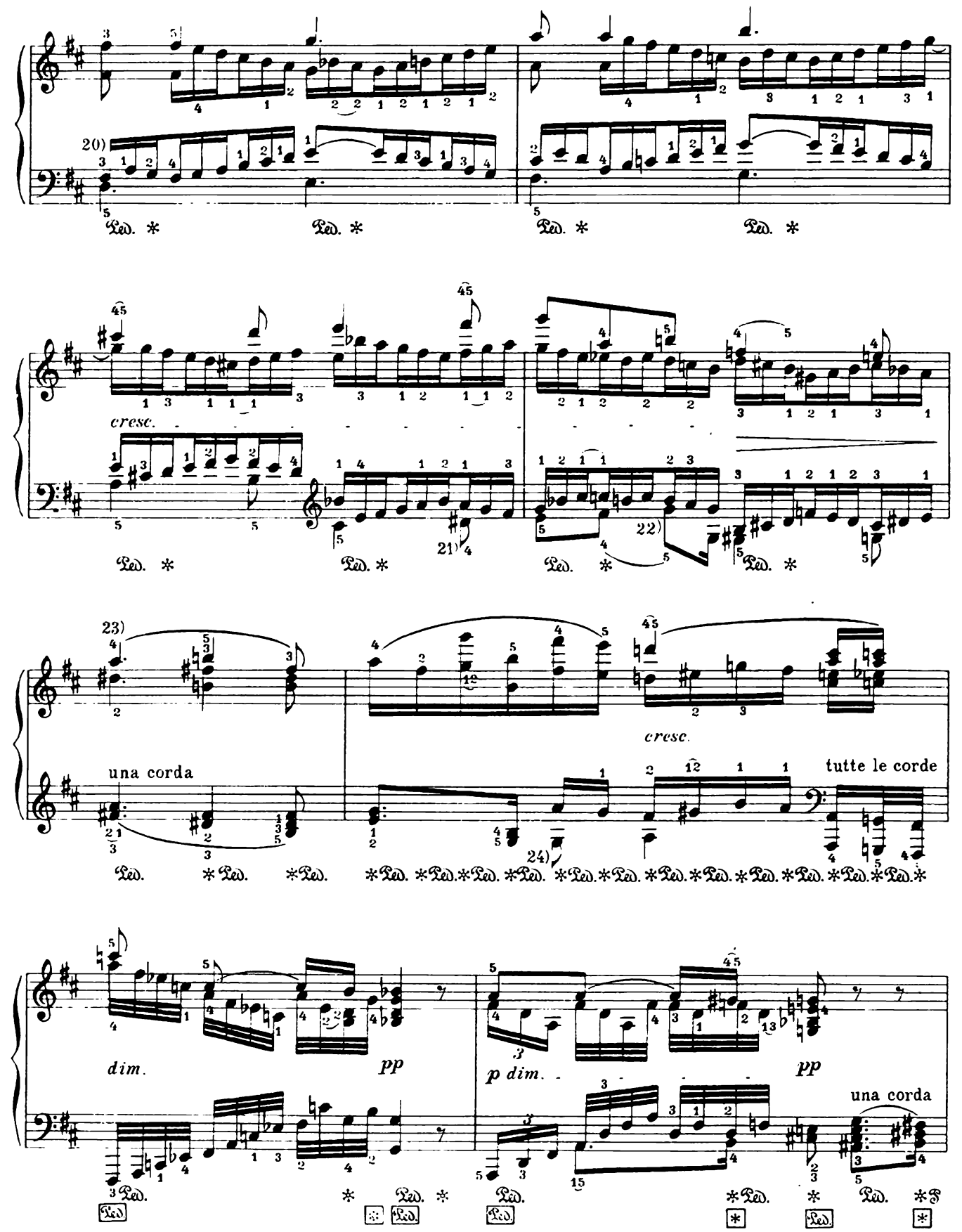
20)
Ped. *
cresc.
21)
22)
23)
una corda
24)
tutte le corde
dim.
pp
p dim.
una corda

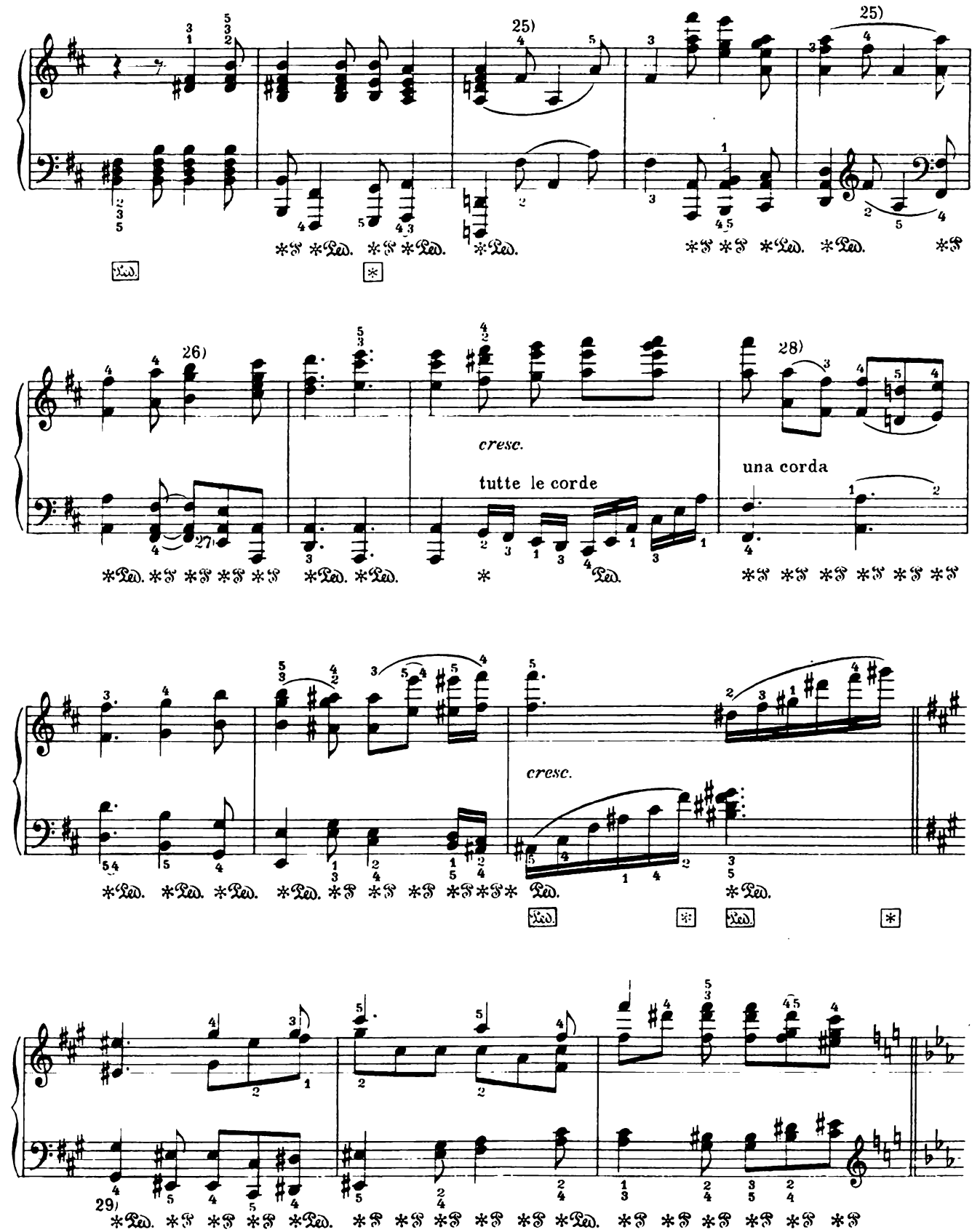
25)
26)
27)
28)
cresc.
tutte le corde
una corda
cresc.
29)

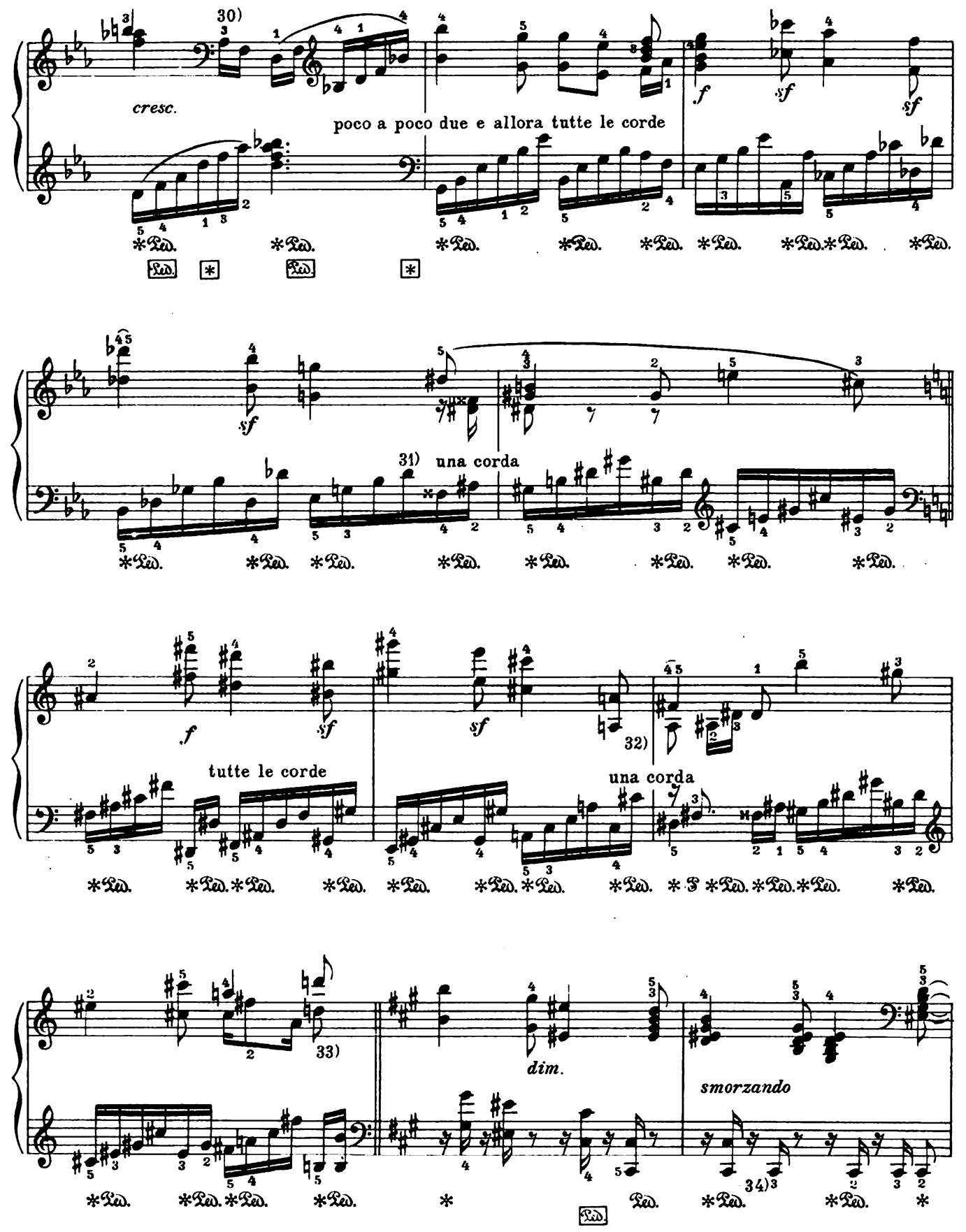
30)
cresc.
poco a poco due e allora tutte le corde
31)
una corda
tutte le corde
32)
una corda
33)
dim.
smorzando
34)

espr.

pp cresc.

poco a poco due e allora tutte le corde

35)

legato sempre

sempre cresc. dim.

cresc.

molto espr.

dim.

cresc.

dim.

p

cresc.

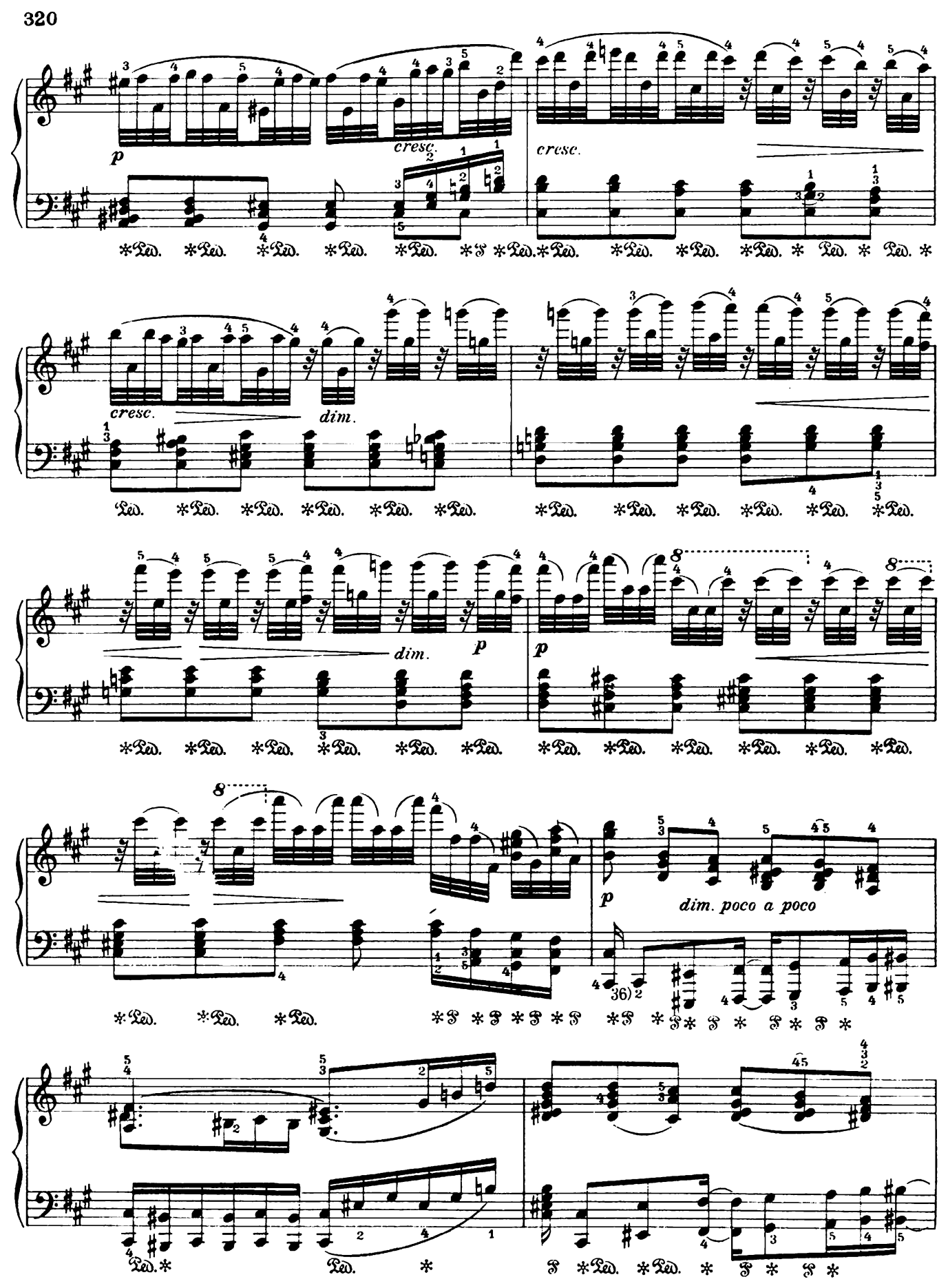
p
cresc.
cresc.
cresc.
dim.
dim.
p
p
dim. poco a poco
p

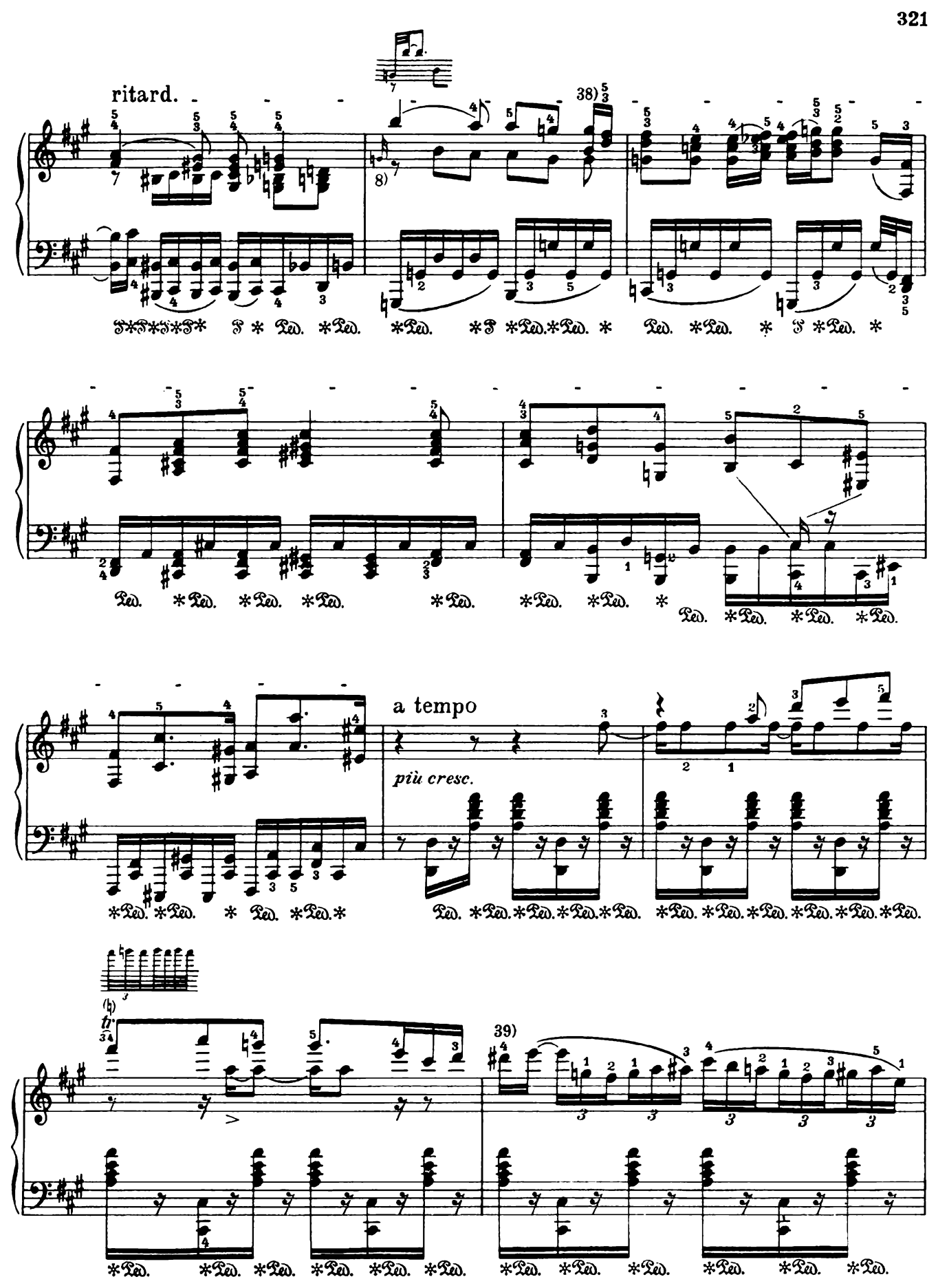
ritard.
38)
8)
a tempo
più cresc.
39)

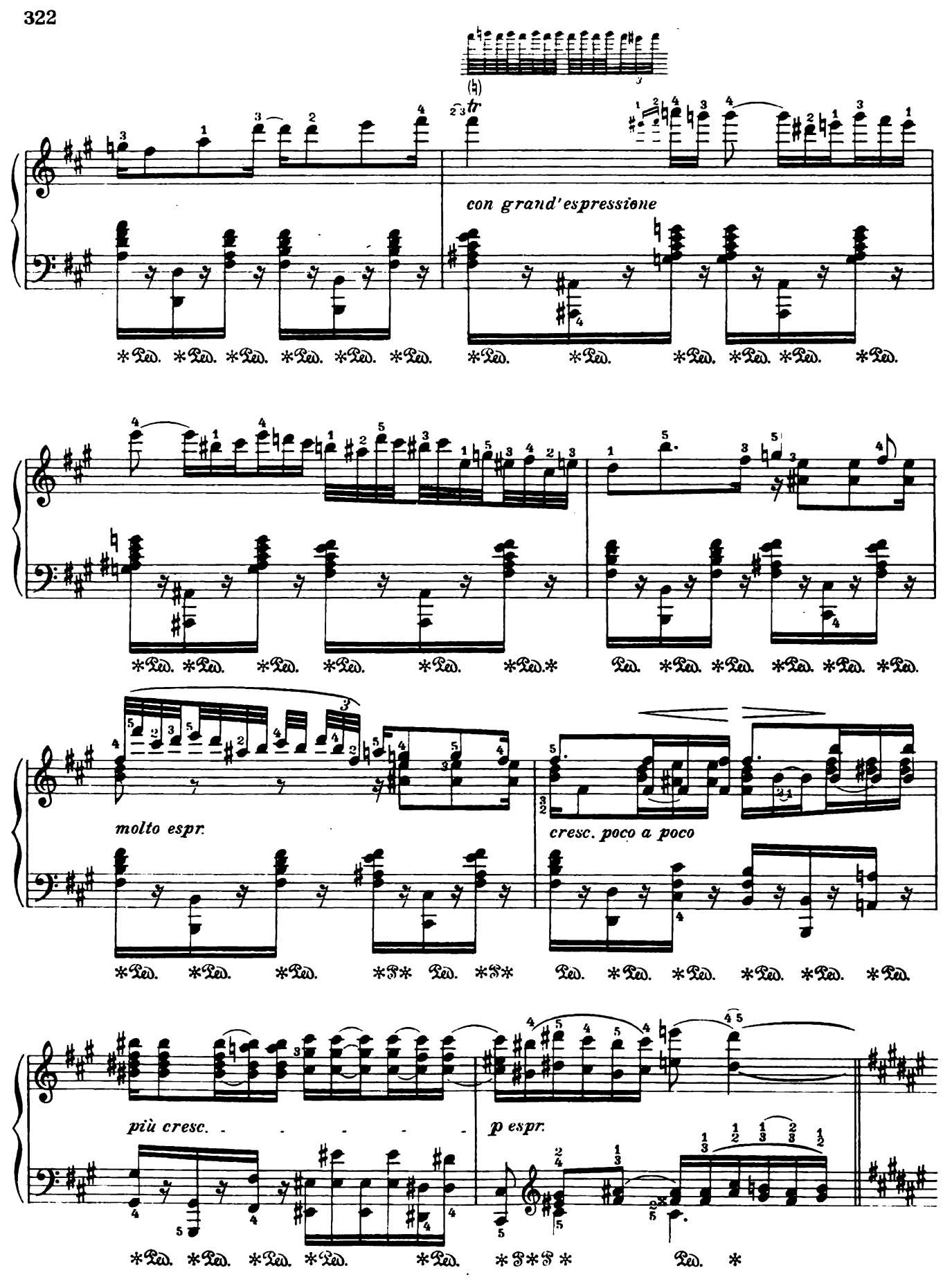
con grand'espressione
molto espr.
cresc. poco a poco
più cresc.
p espr.

cresc.

40)

41)

ritard.

a tempo

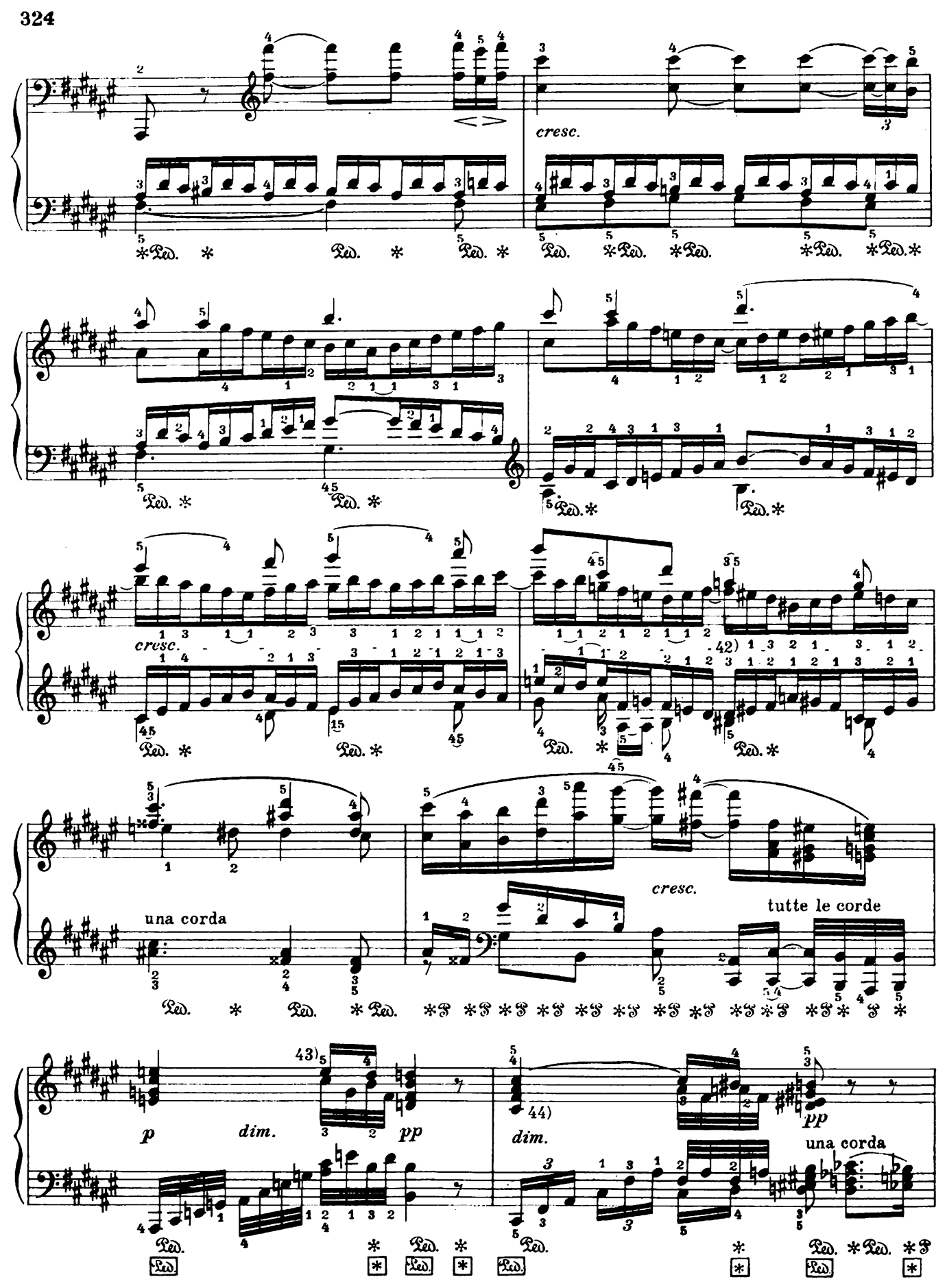
cresc.
cresc.
42)
una corda
cresc.
tutte le corde
43)
p
dim.
pp
44)
dim.
pp
una corda

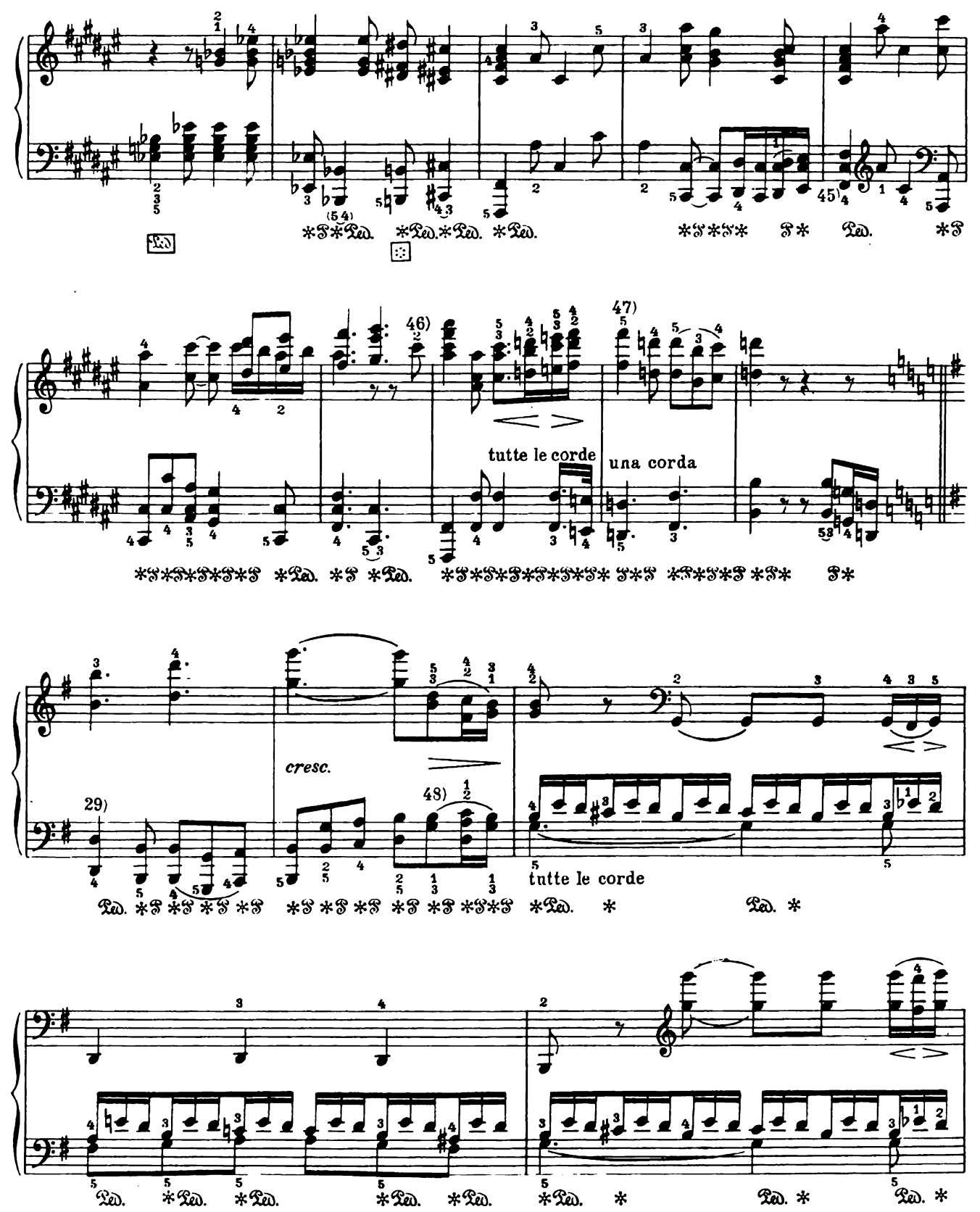
45)
46)
47)
tutte le corde
una corda
cresc.
48)
29)
tutte le corde

cresc.

49)

f più f

una corda

ritard.

50)

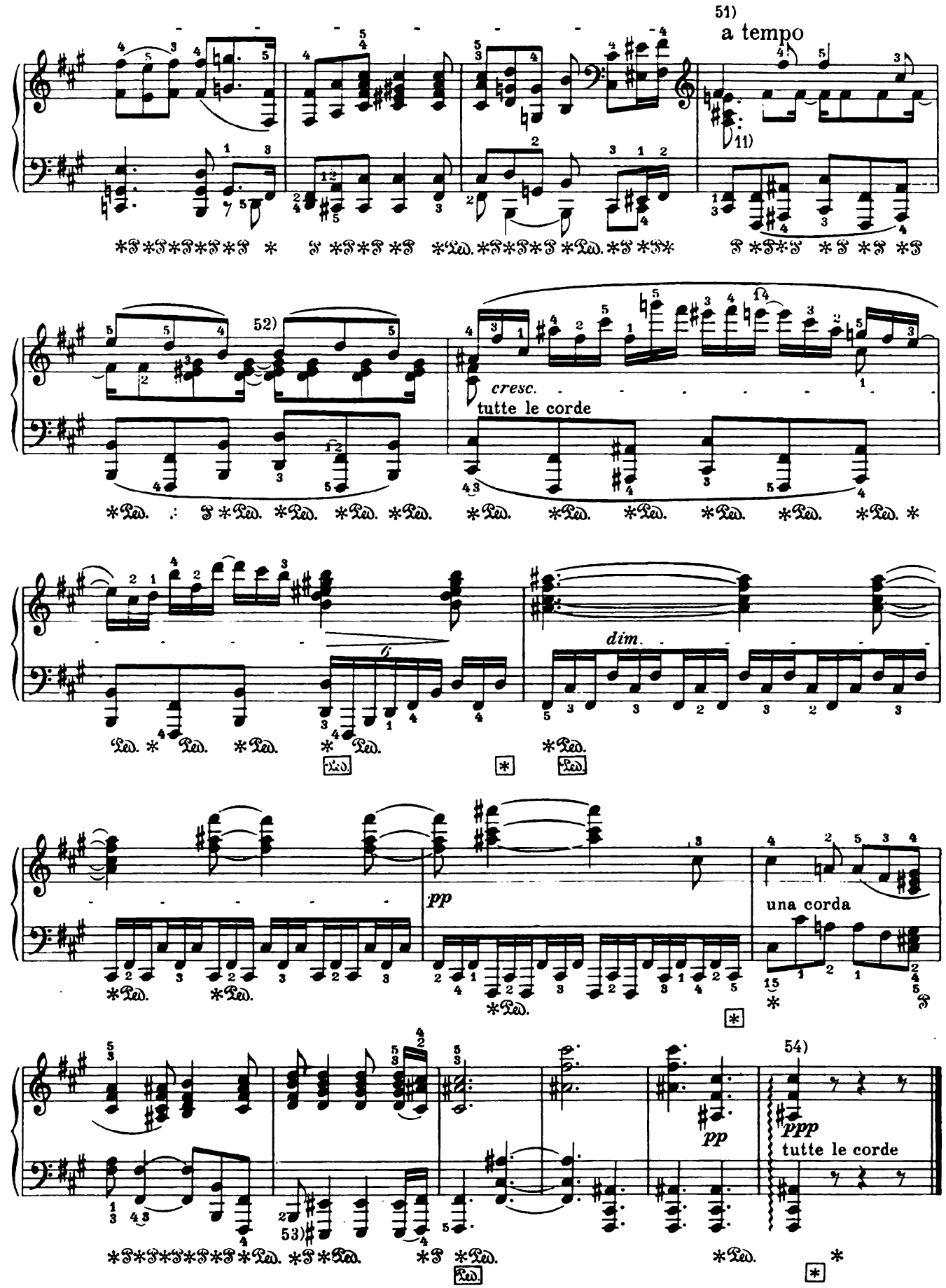
51)
a tempo
11)
52)
cresc.
tutte le corde
dim.
pp
una corda
54)
ppp
tutte le corde
pp
53)

*) Largo (♪ = 76)

Per la misura si conta nel Largo sempre quattro semicrome cio è

(Чтобы установить здесь правильный метр, следует считать каждые четыре шестнадцатые, а именно:)

p dolce

Un poco più vivace

Tempo I

8) Allegro

fp

(1) *cresc.*

9) Tempo I

f

ten.

10)

11)

a tempo

12)

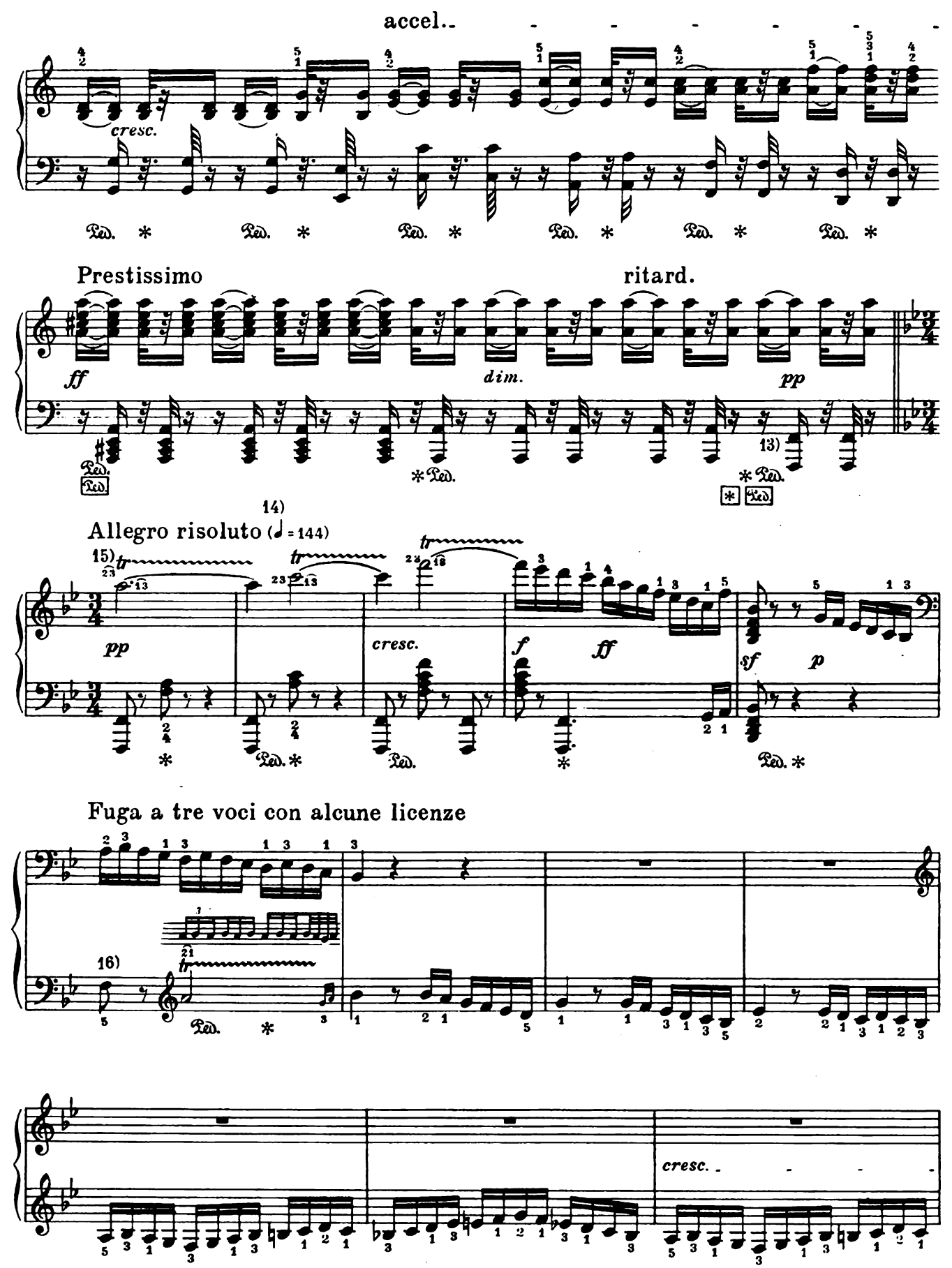
accel.
cresc.
Prestissimo
ff
dim.
ritard.
pp
13)
14)
Allegro risoluto (♩ = 144)
15)
pp
cresc.
f
ff
sf
p
Fuga a tre voci con alcune licenze
16)
cresc.

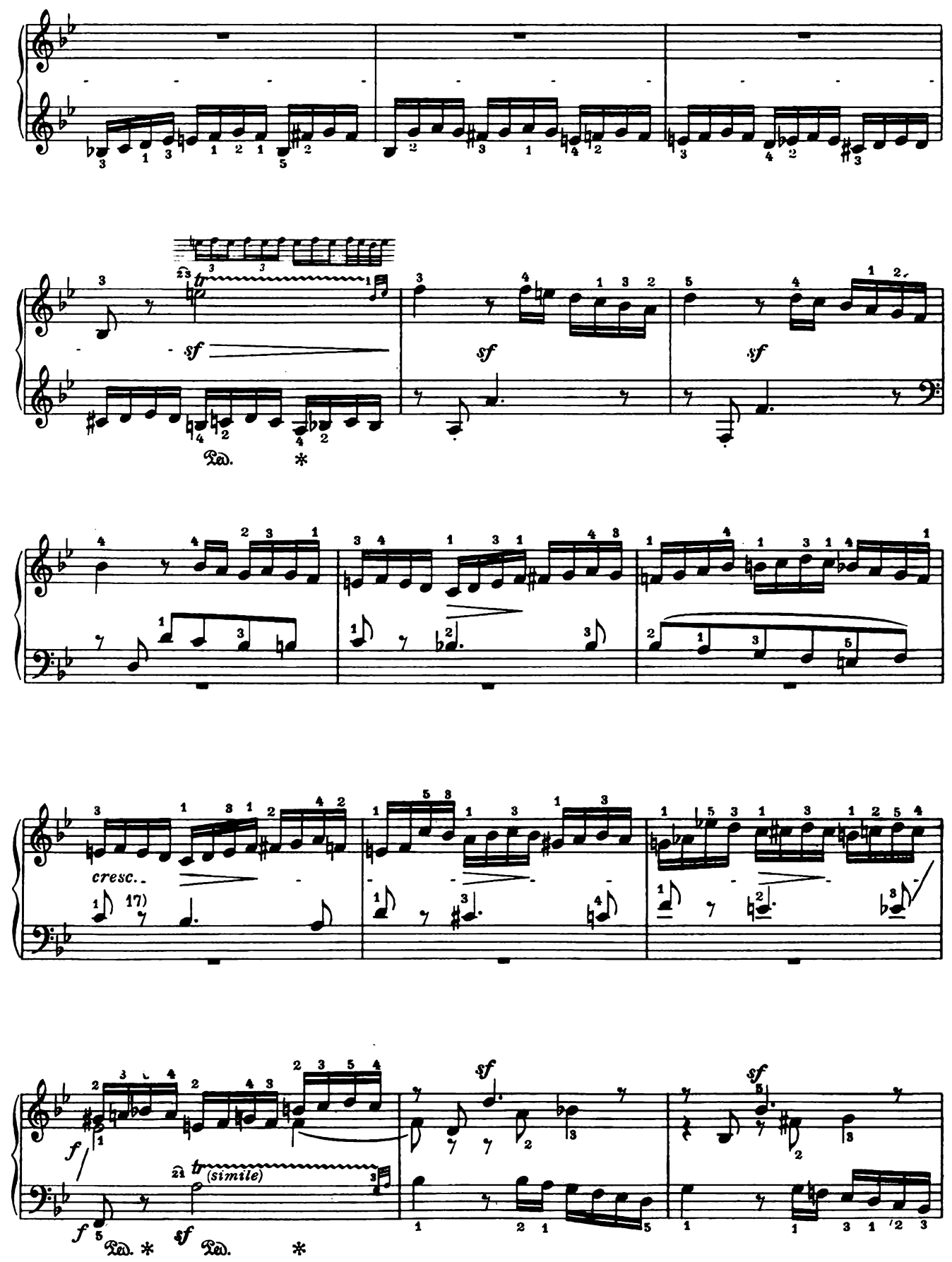
tr
sf
Ped.
cresc.
17)
f
tr (simile)

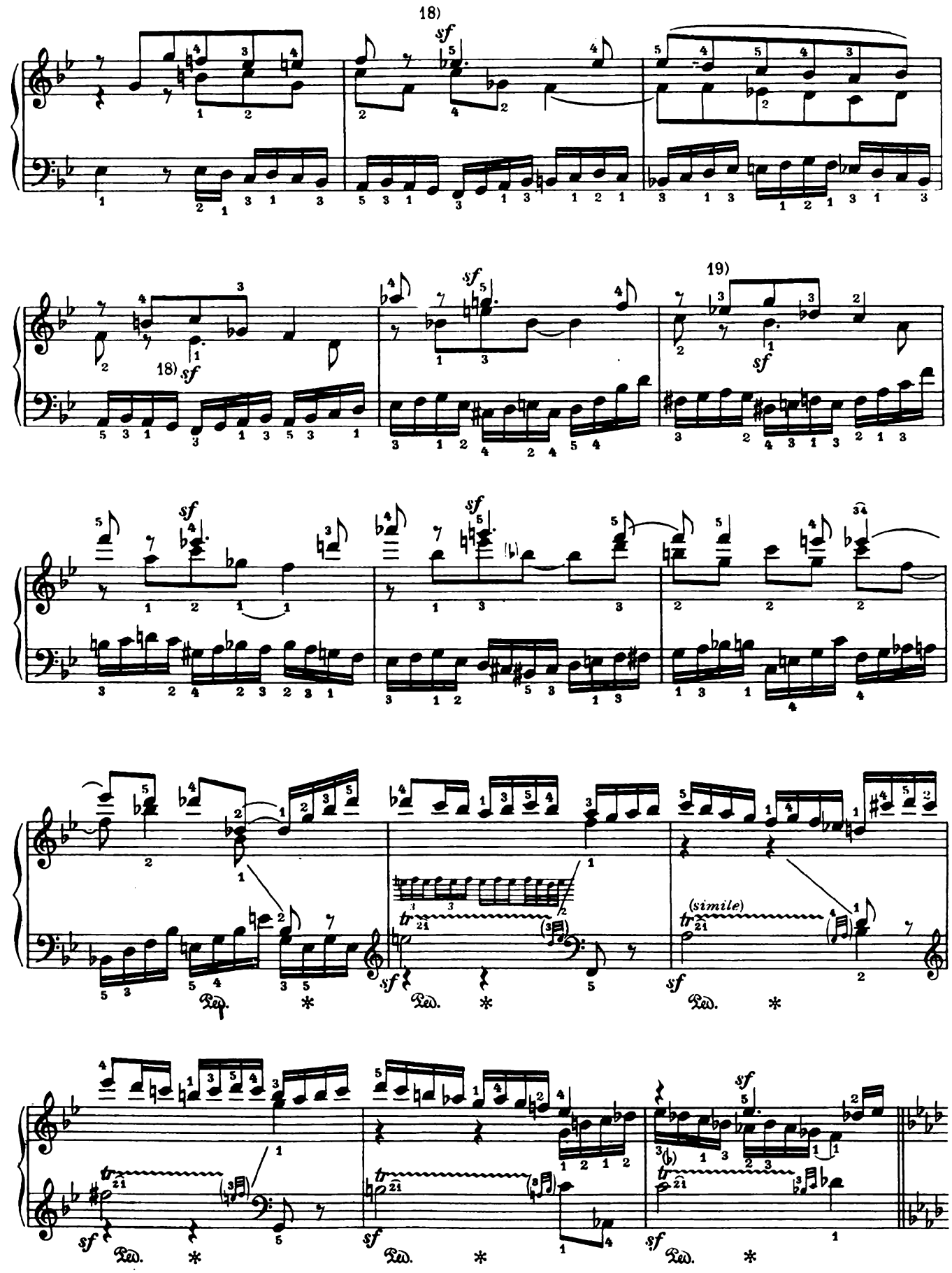
18)
sf
18) sf
sf
19)
sf
sf
sf
(simile)
tr
Ped.
sf
Ped.
sf
Ped.
sf
Ped.
sf
Ped.

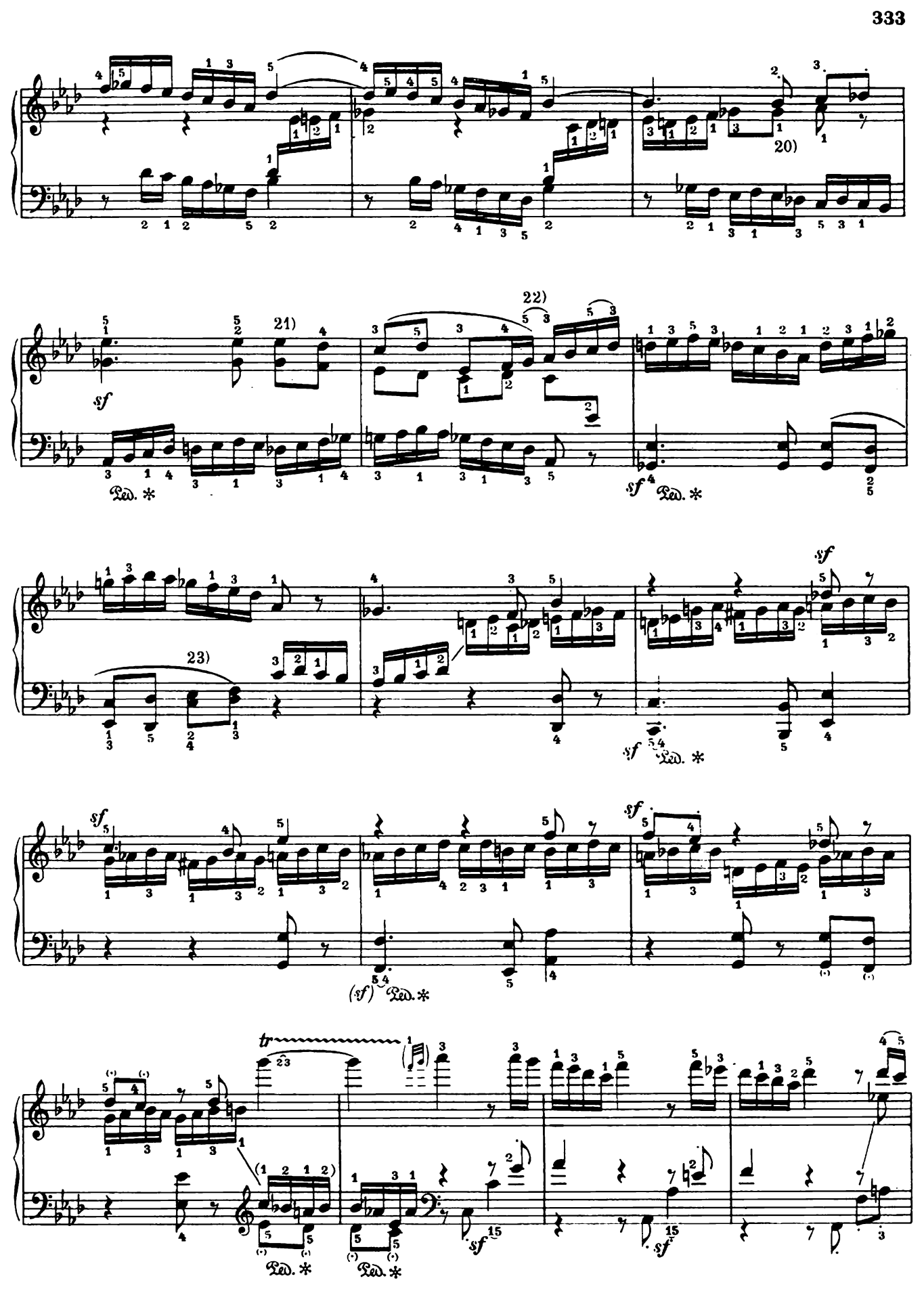
20)
21)
22)
23)
sf
Ped. *
tr

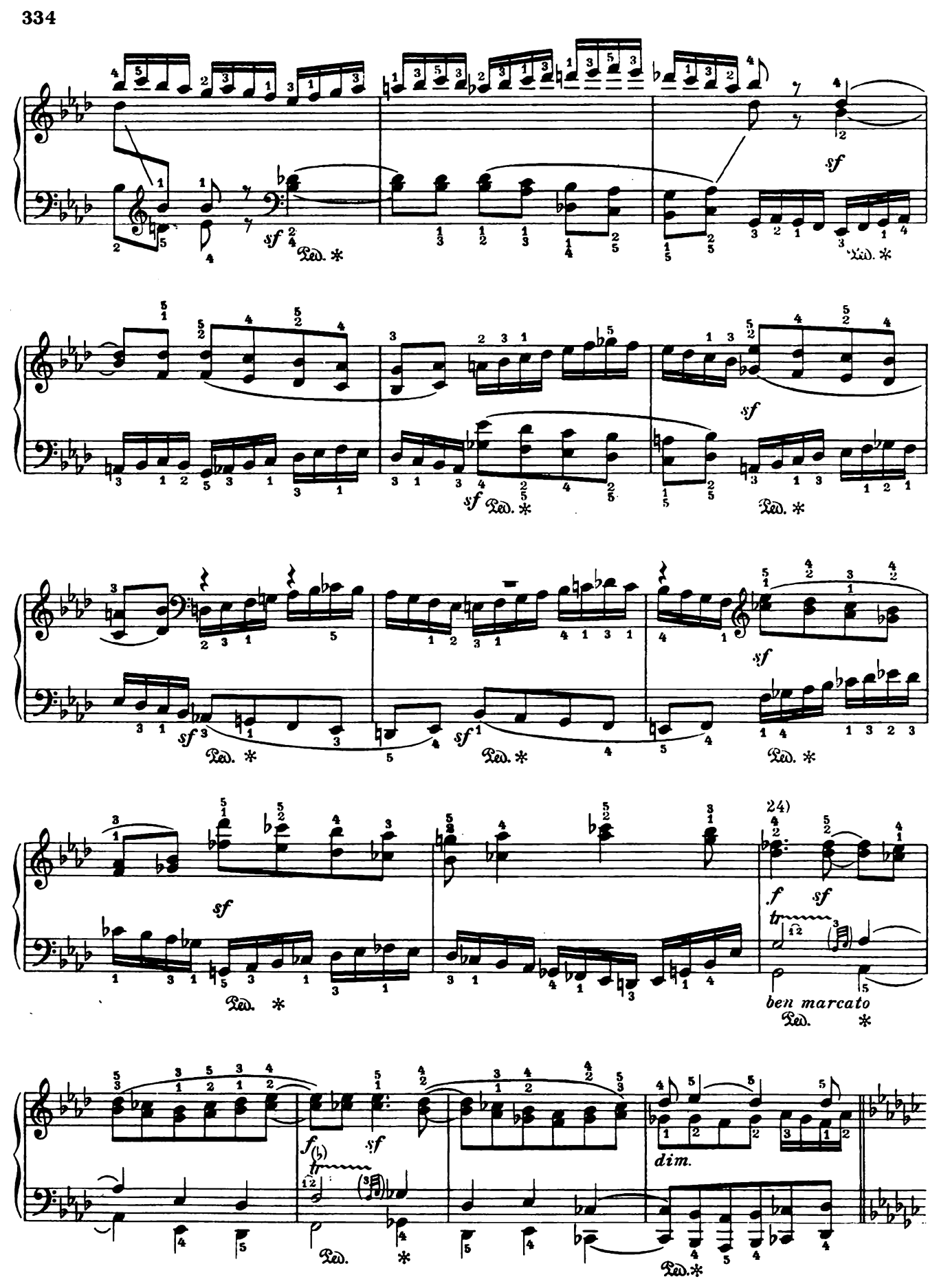
sf
Ped. *
24)
f
sf
ben marcato
dim.

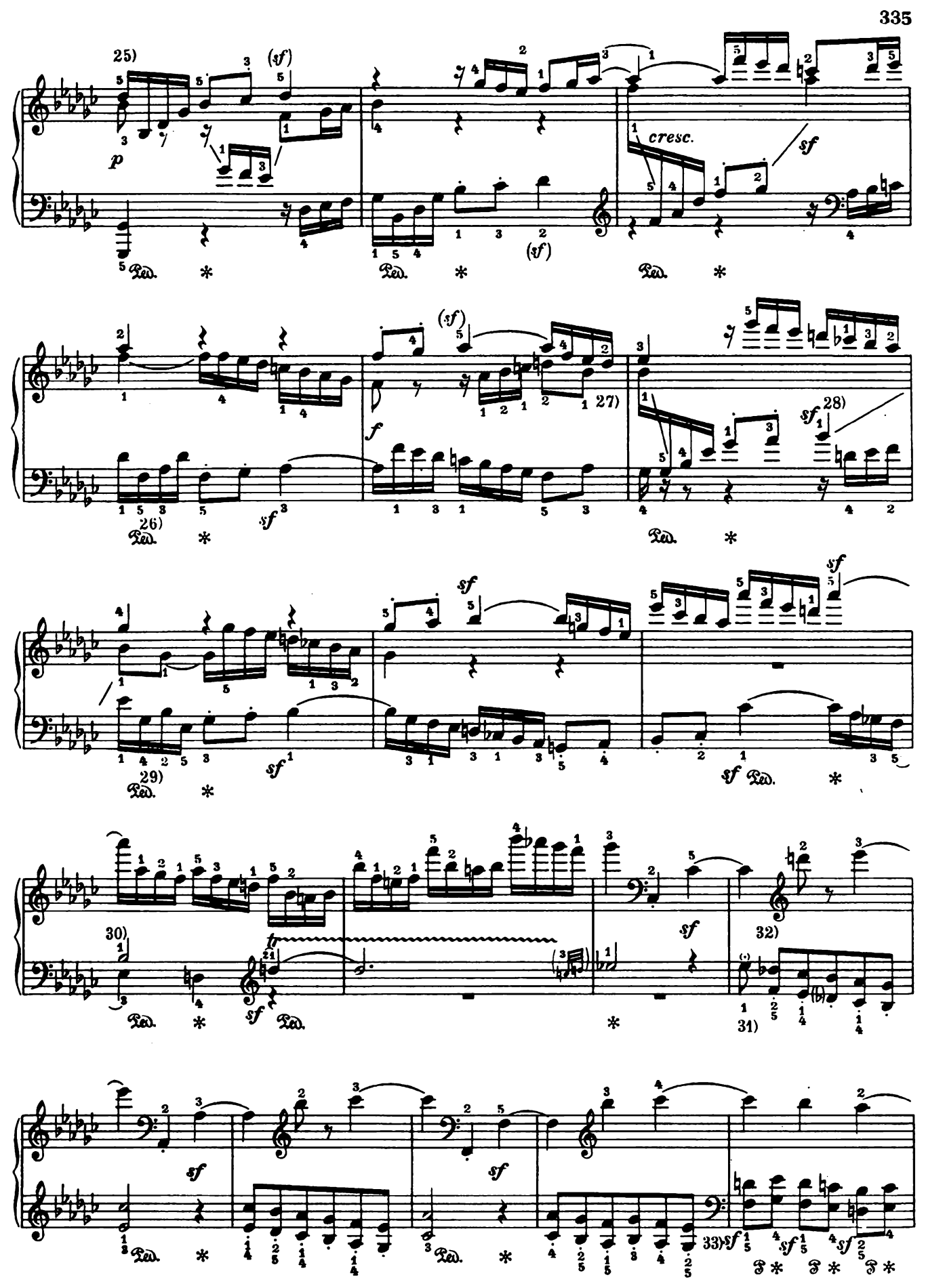
25)
(sf)
p
cresc.
sf
(sf)
26)
sf
(sf)
f
27)
28)
sf
29)
sf
sf
30)
t
sf
31)
32)
sf
33)
sf

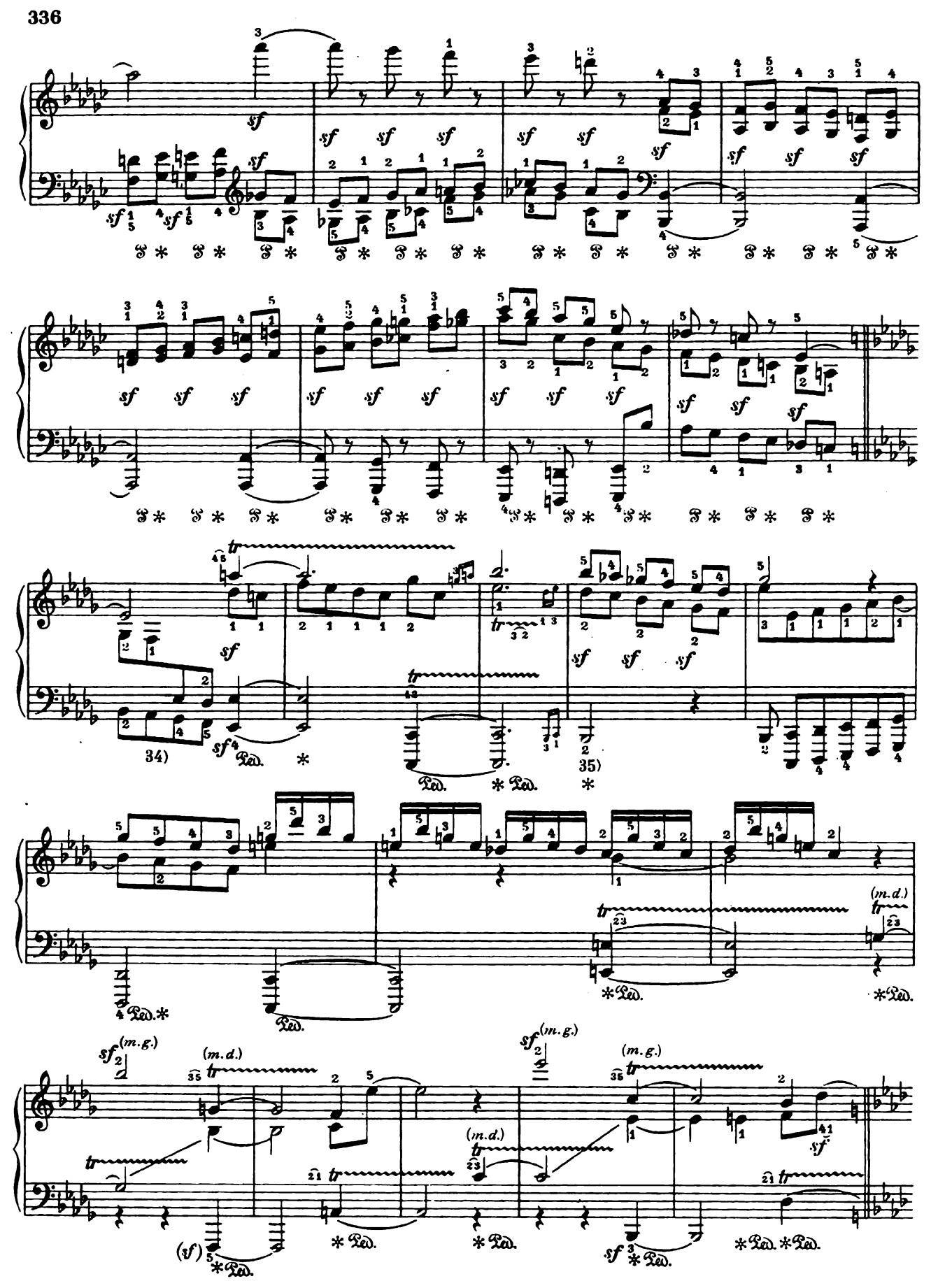
34)
35)
(m.d.)
(m.g.)
(m.d.)
(m.g.)
(m.d.)
(m.g.)

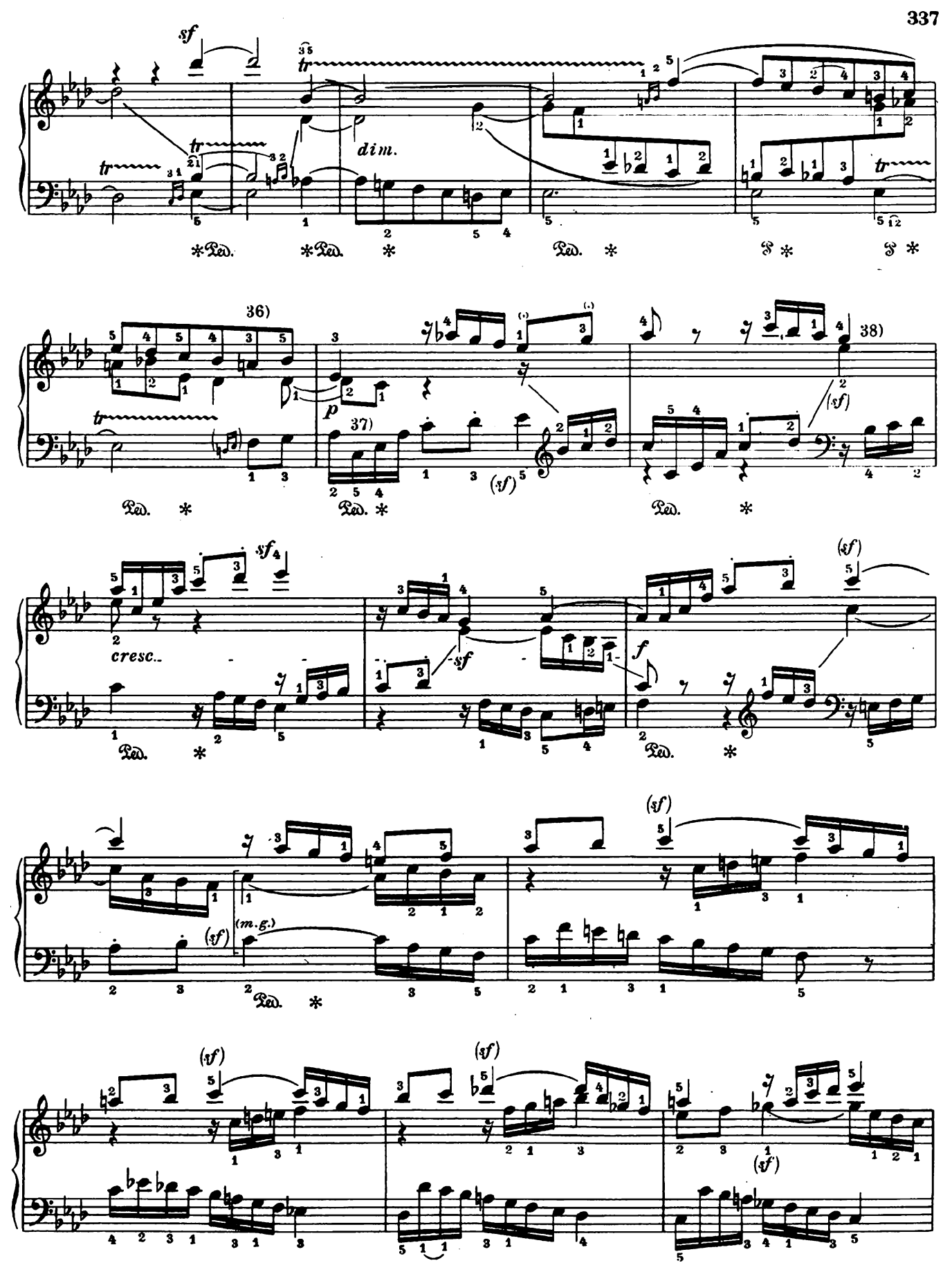
sf
tr
dim.
36)
37)
38)
p
(sf)
cresc.
sf
f
(m.g.)

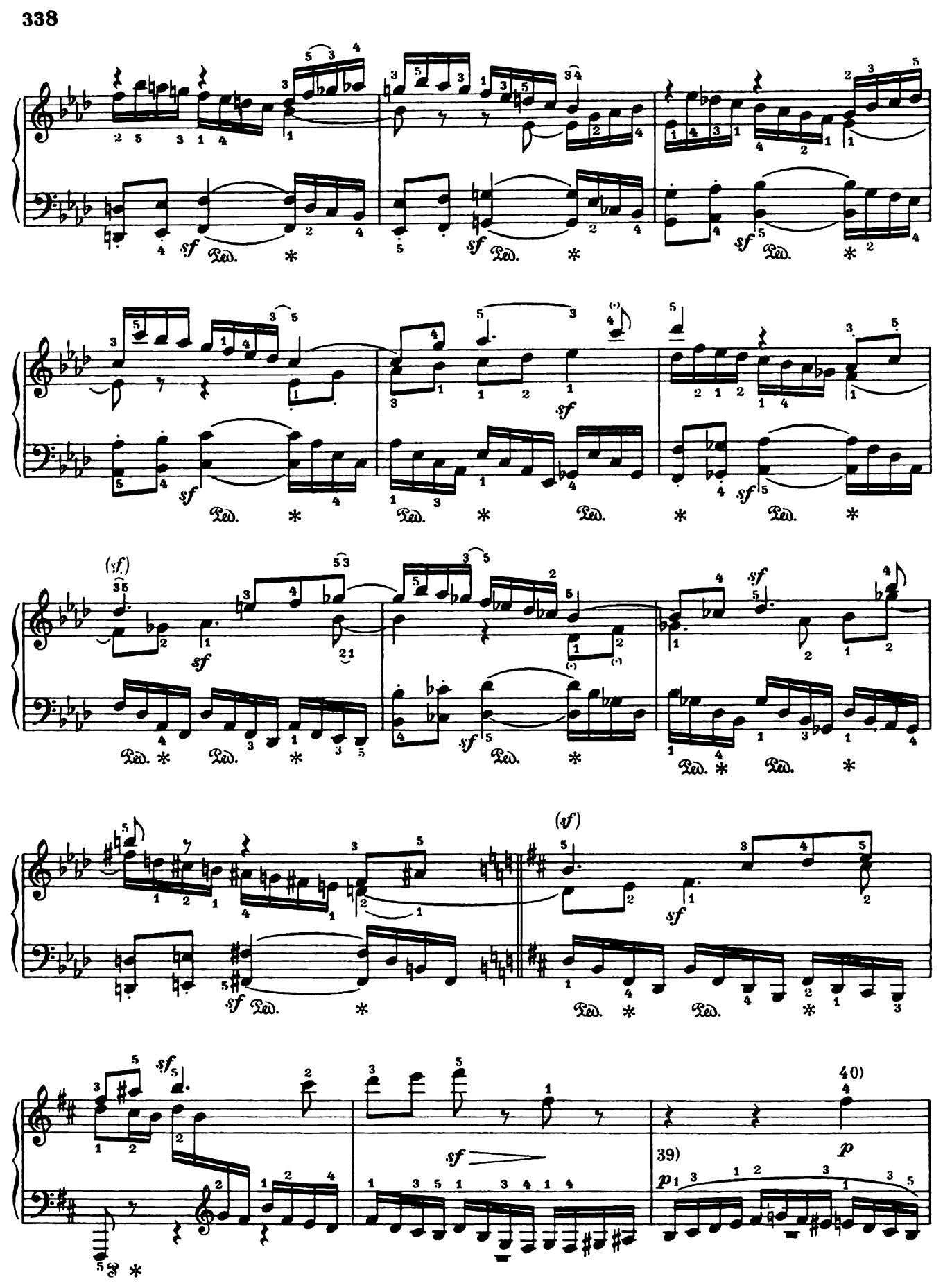
sf
Ped.
(sf)
40)
39)
p

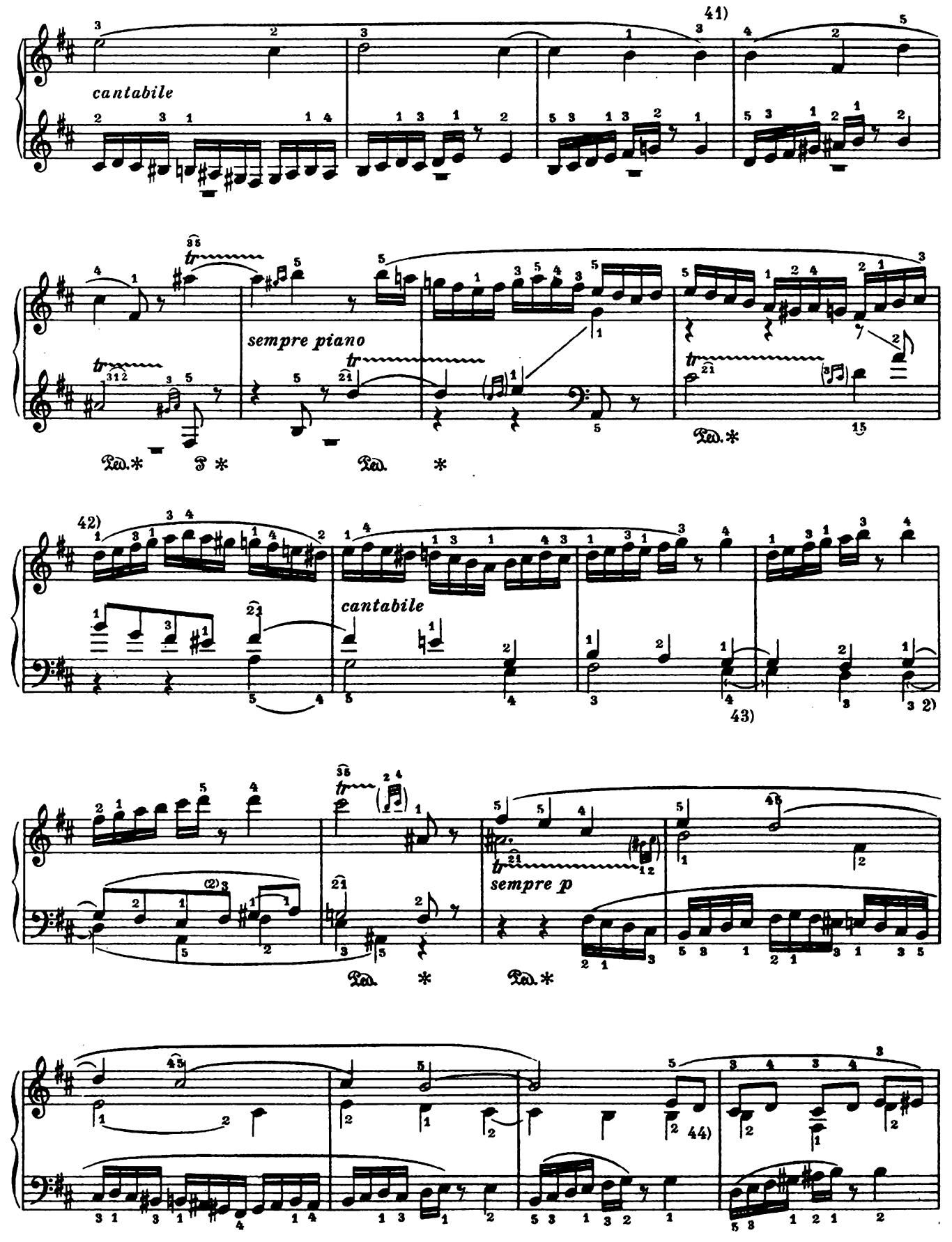
41)
cantabile
sempre piano
42)
cantabile
43)
sempre p
44)

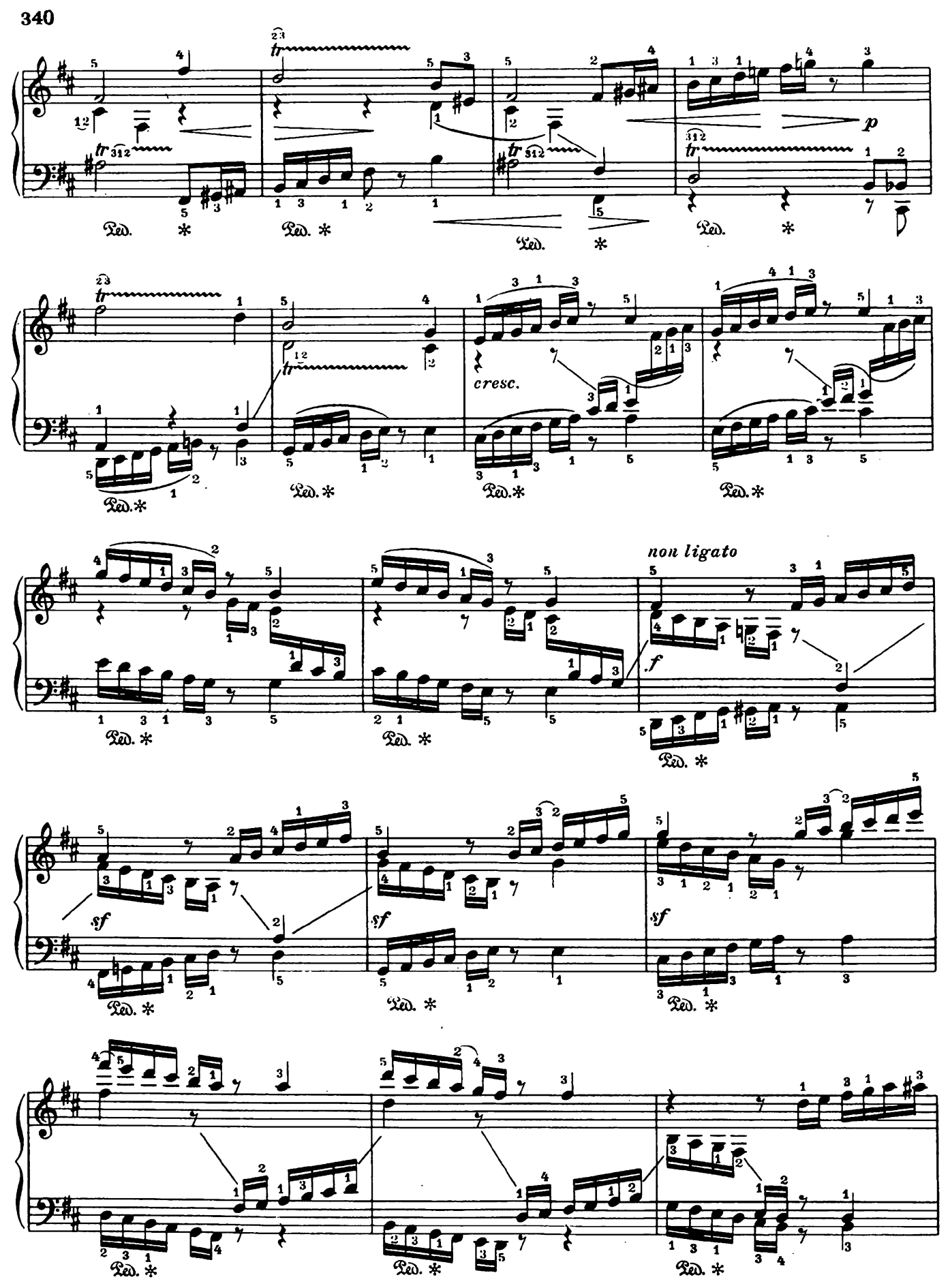
p
cresc.
non ligato
f
sf
sf
sf

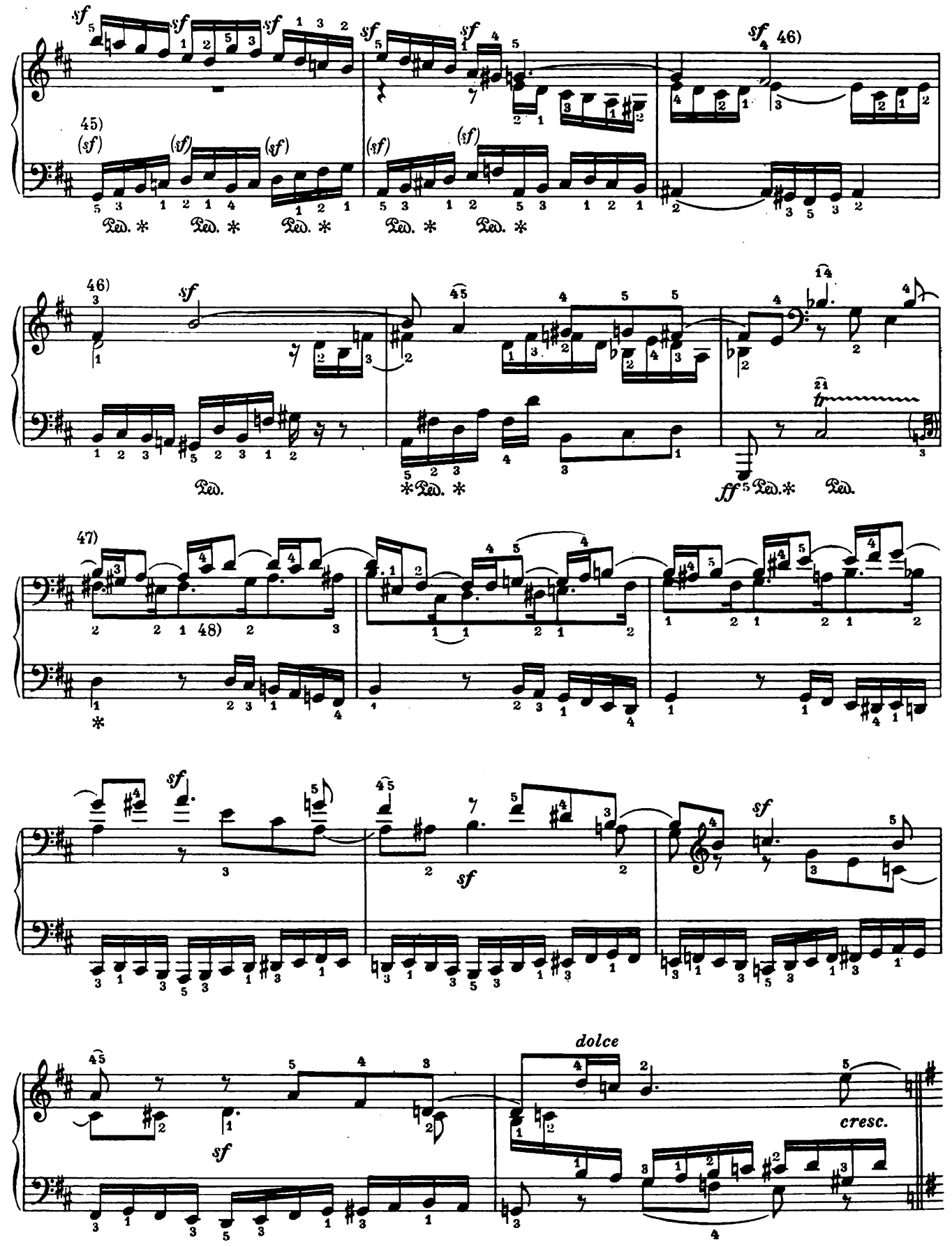
45)
46)
47)
48)
dolce
cresc.

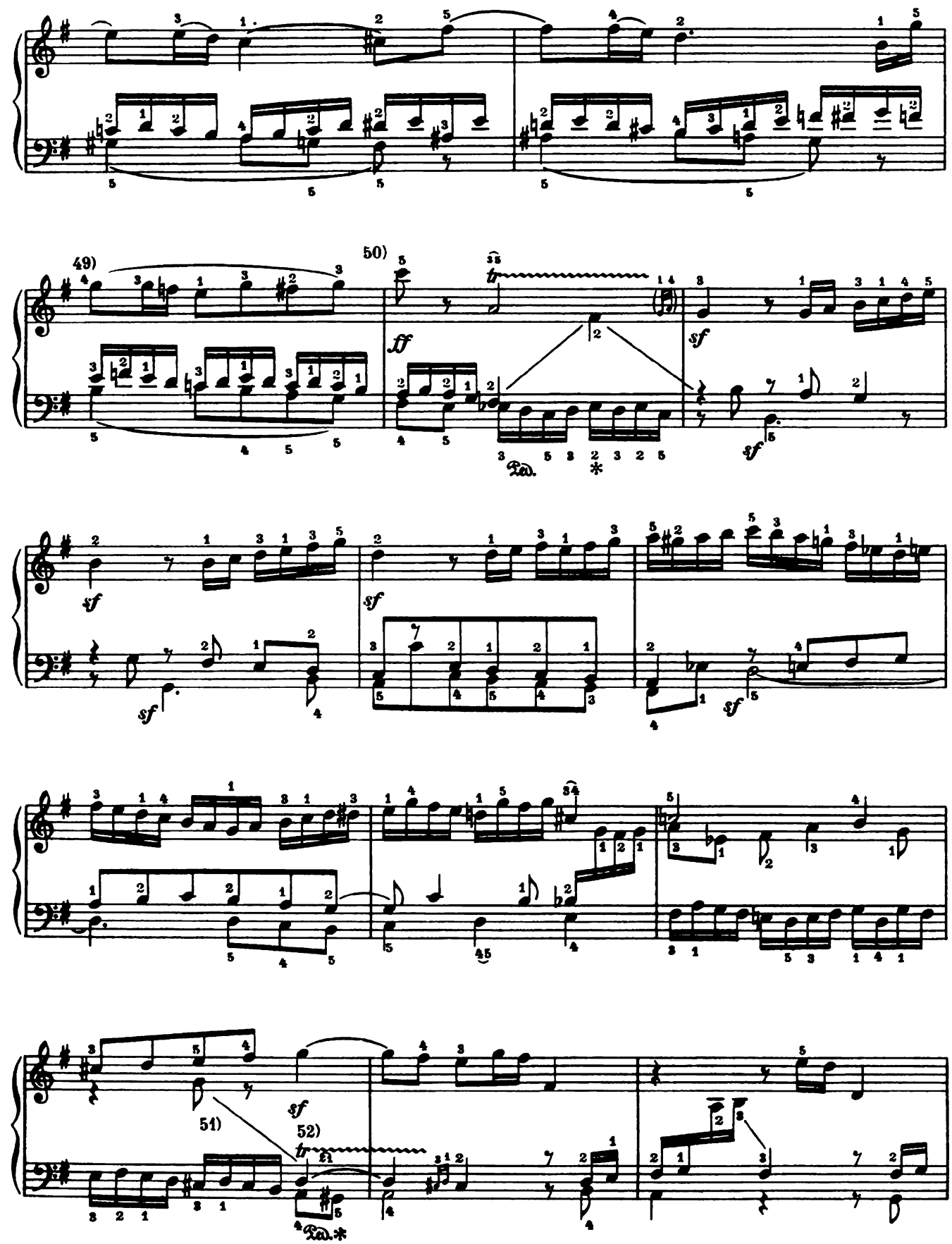
49)
50)
ff
sf
Ped.
*
51)
52)

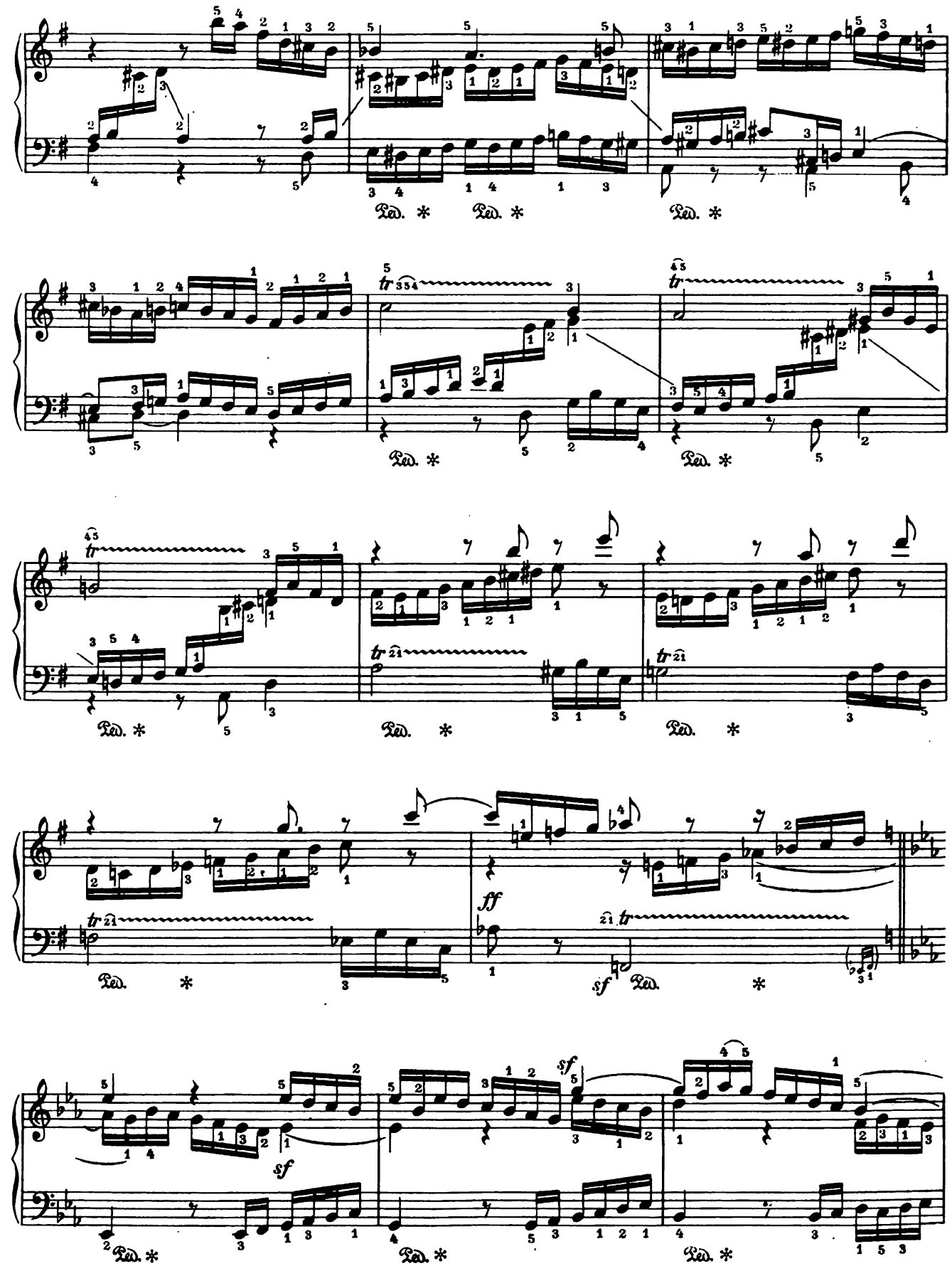
Ped. *
tr
ff
sf

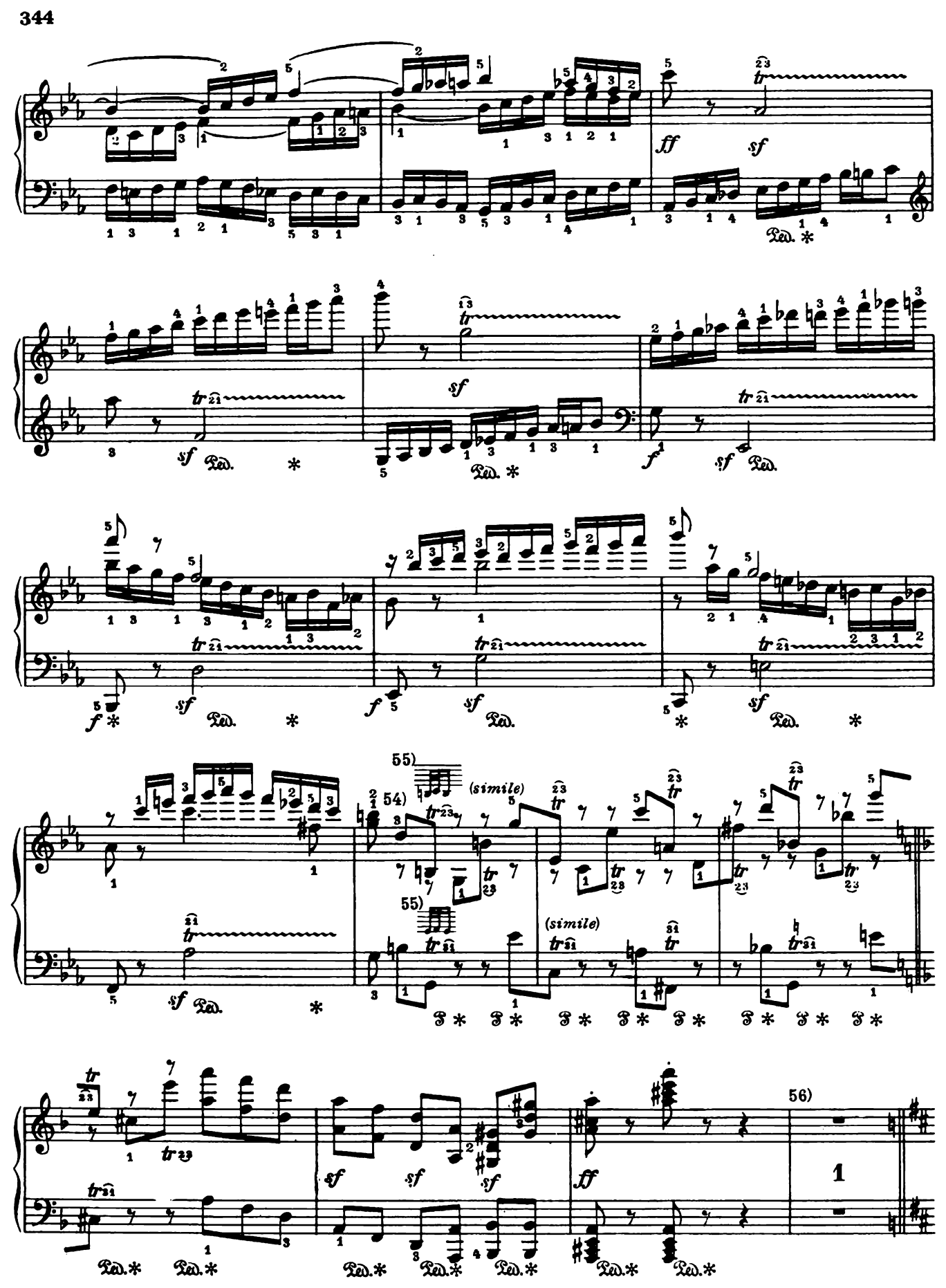
ff
sf
Ped.
f
55)
54)
(simile)
56)

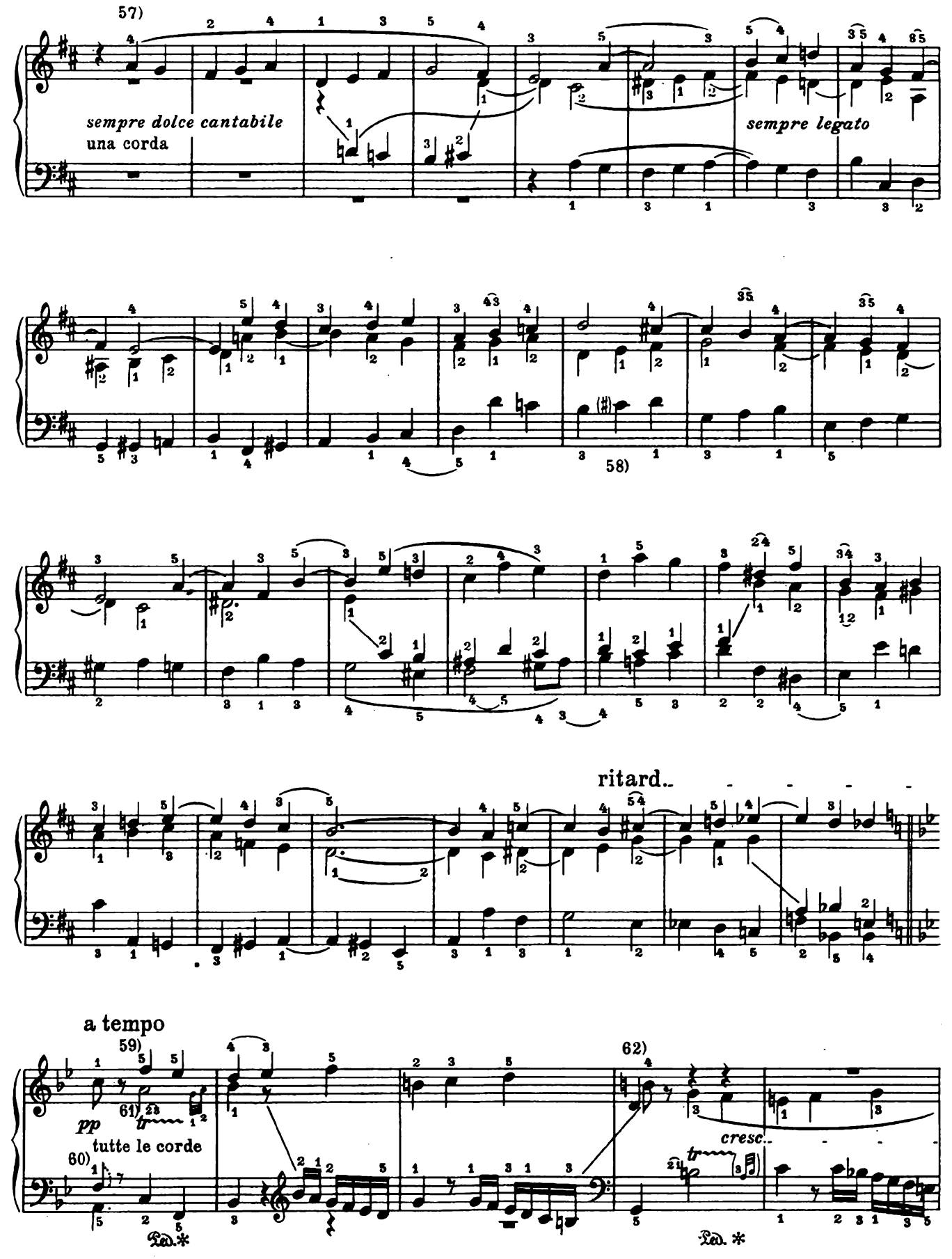
57)
sempre dolce cantabile
una corda
sempre legato
58)
ritard.
a tempo
59)
61)
pp
tutte le corde
60)
62)
cresc.
Ped.
Ped.

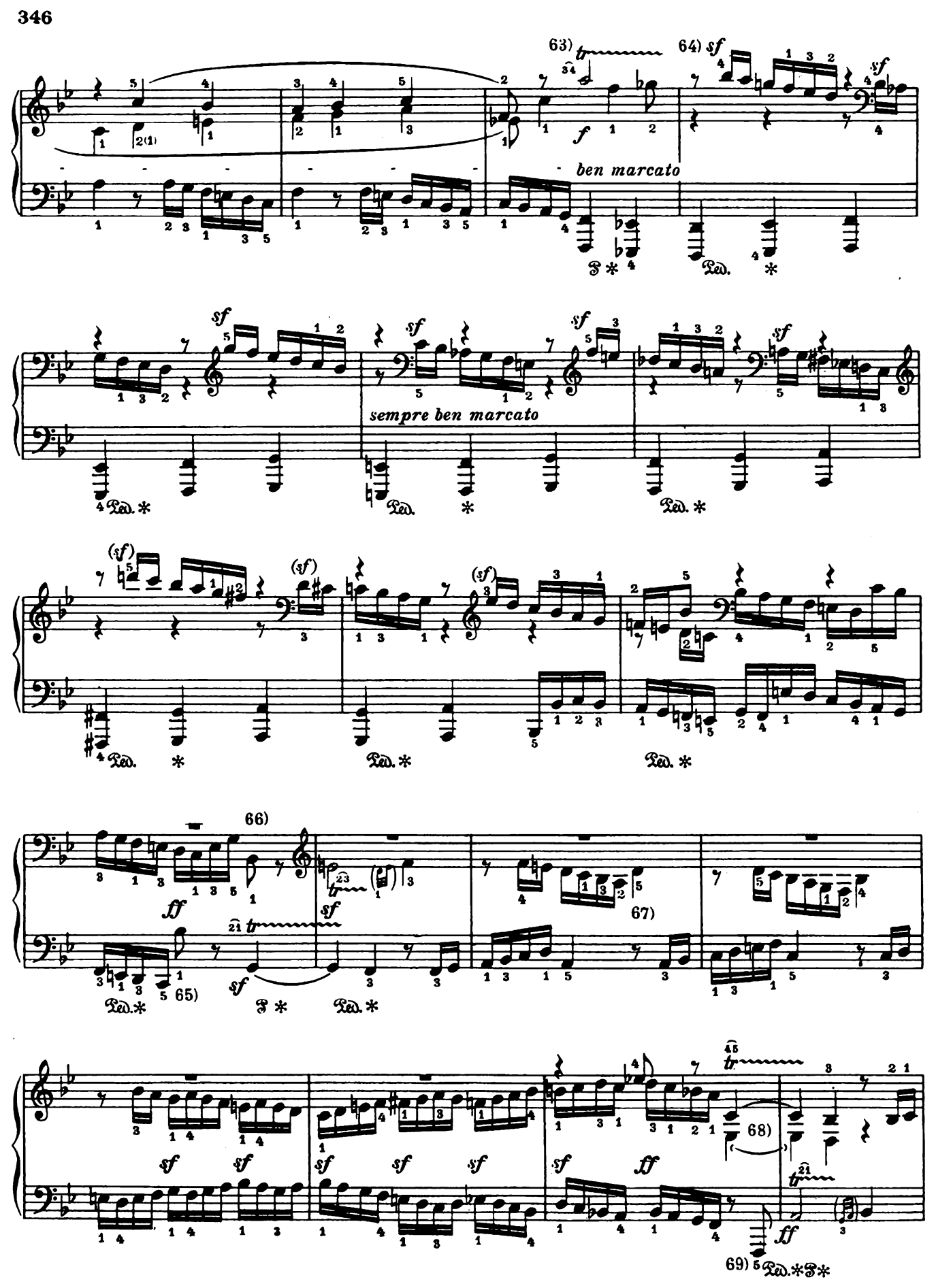
63)
64)
ben marcato
sempre ben marcato
66)
65)
67)
68)
69)

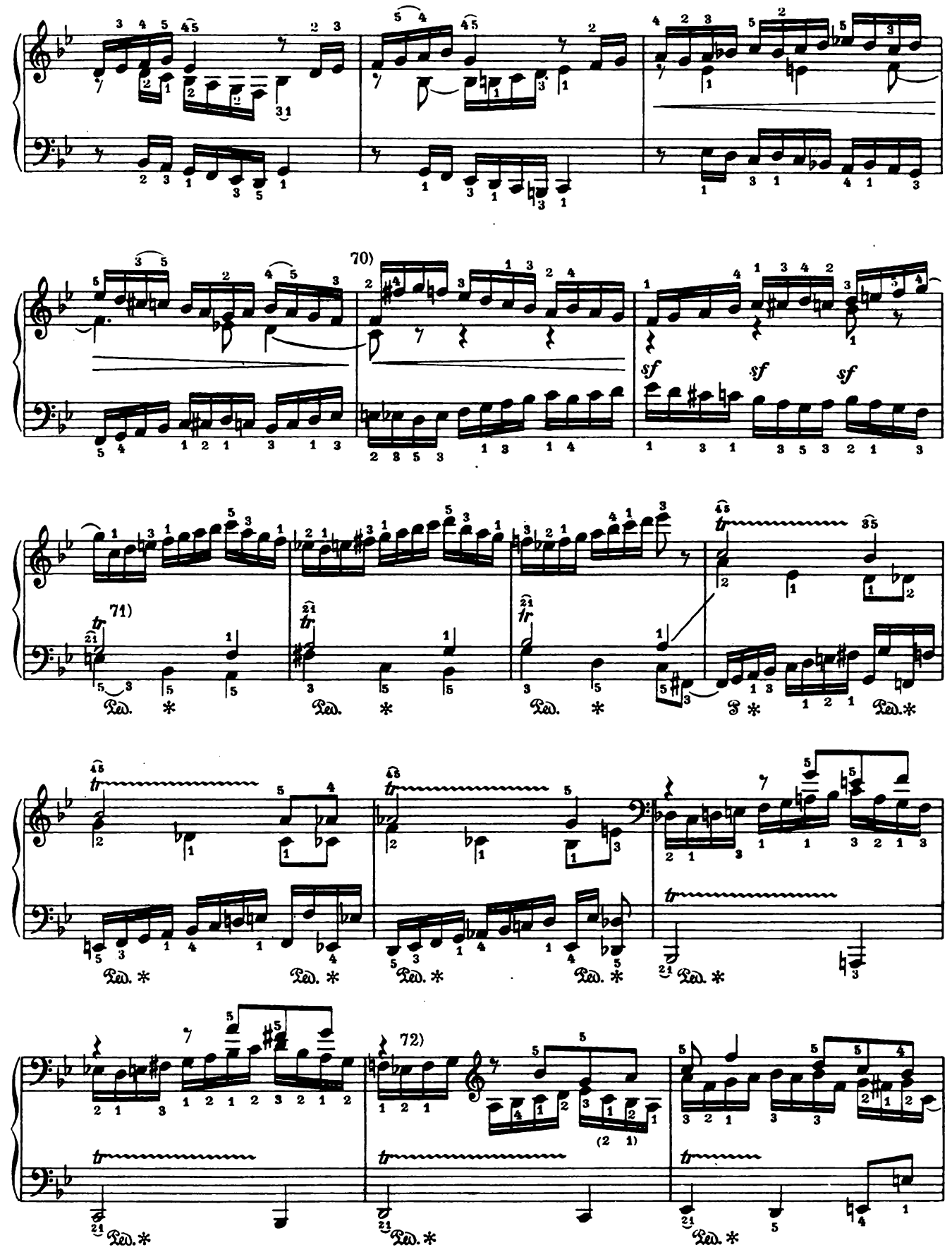
70)
sf
sf
sf
71)
Ped.
72)

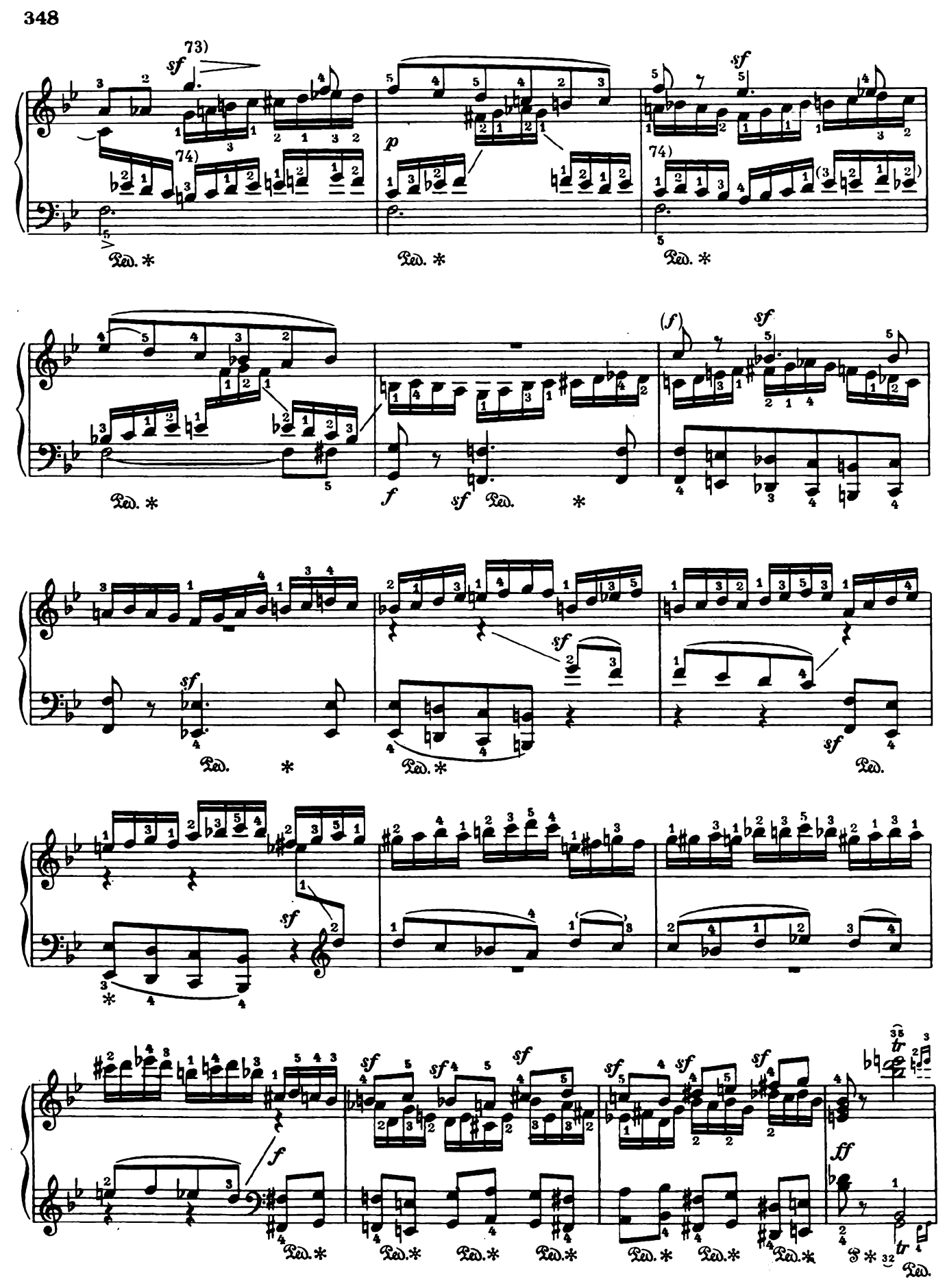
73)
74)
sf
p
f
(f)
ff
tr
Ped. *

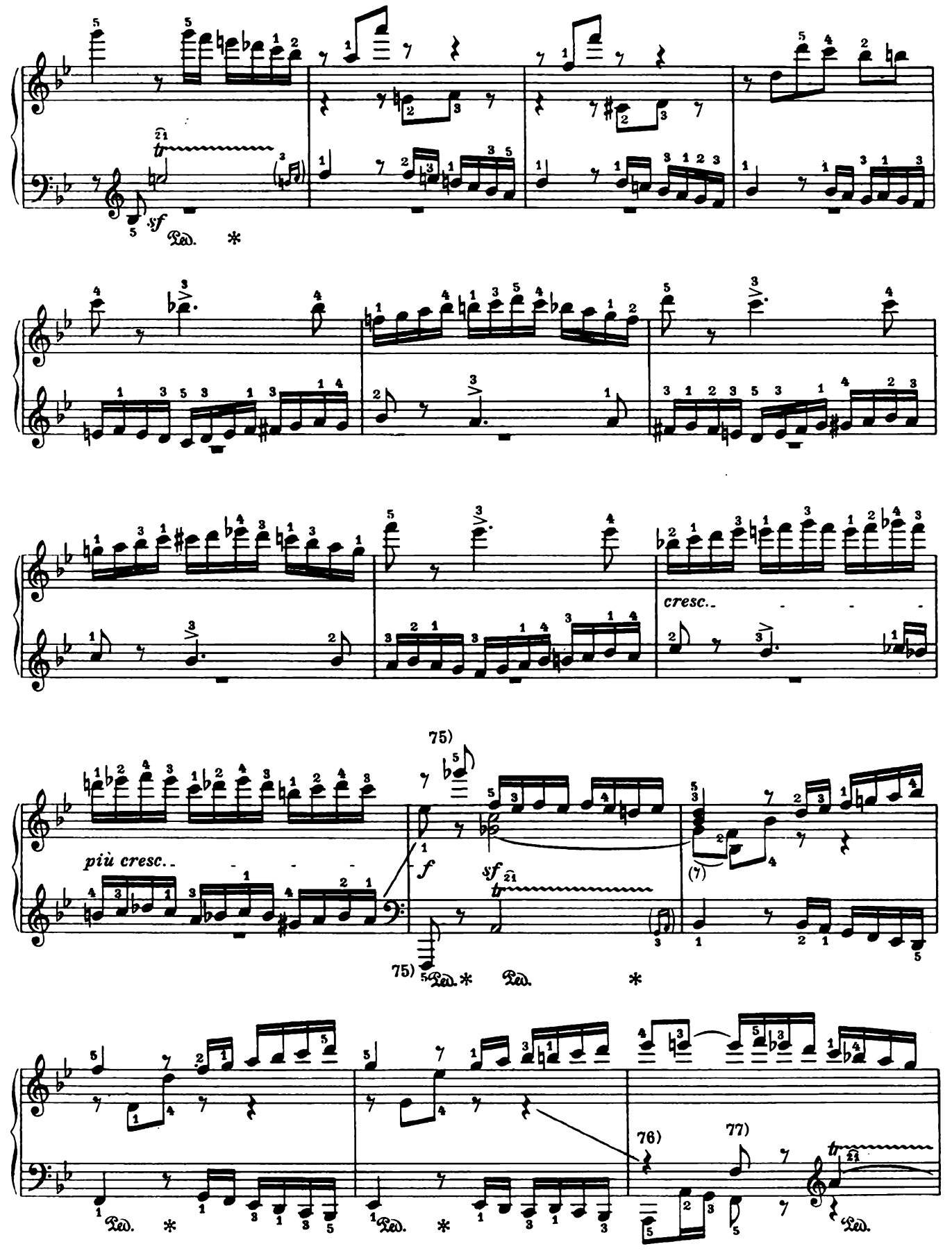
sf
Ped.
cresc.
più cresc.
f
sf
75)
76)
77)

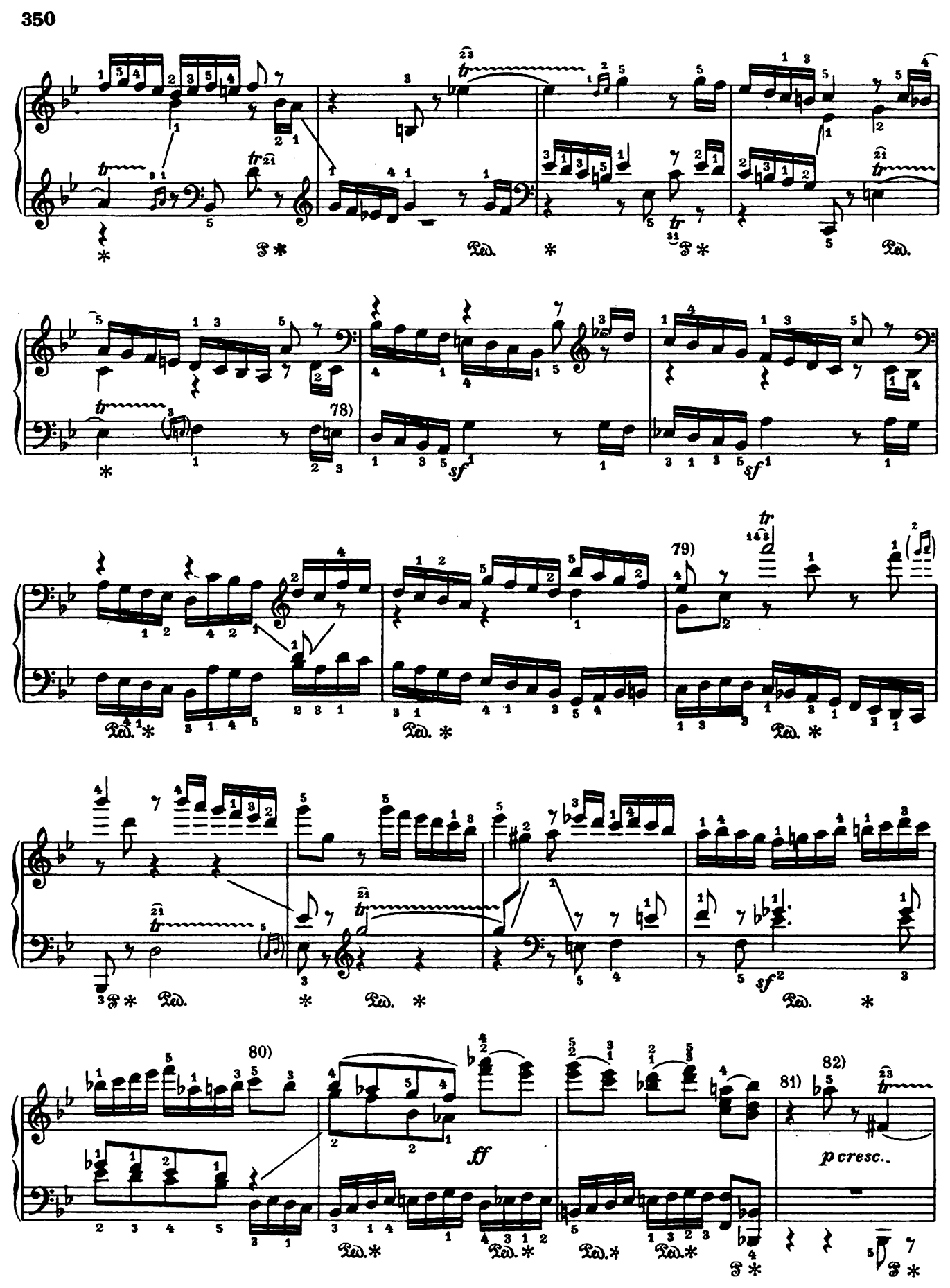
78)
sf
sf
79)
sf
80)
ff
81)
82)
p cresc.

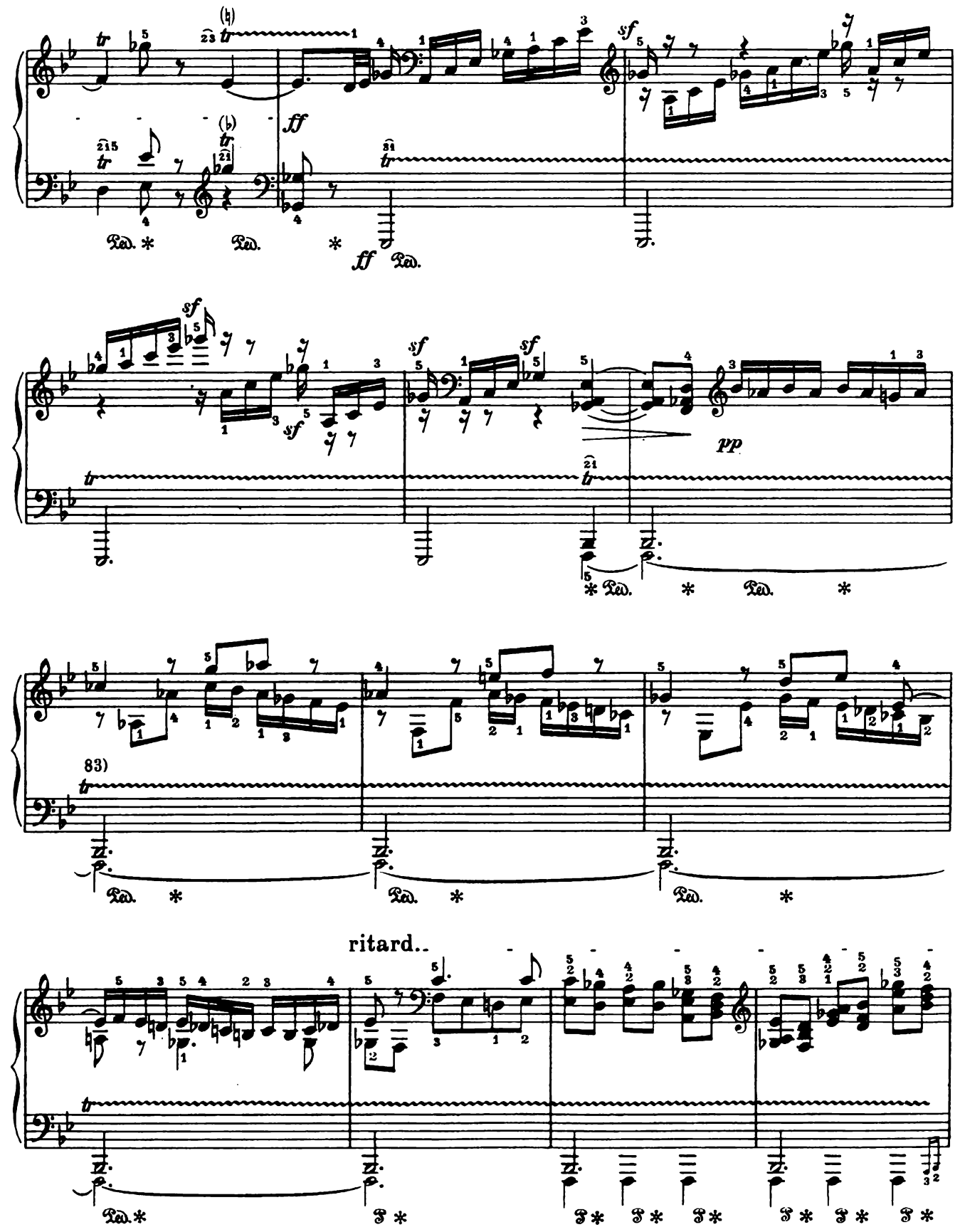
ff
sf
pp
83)
ritard..

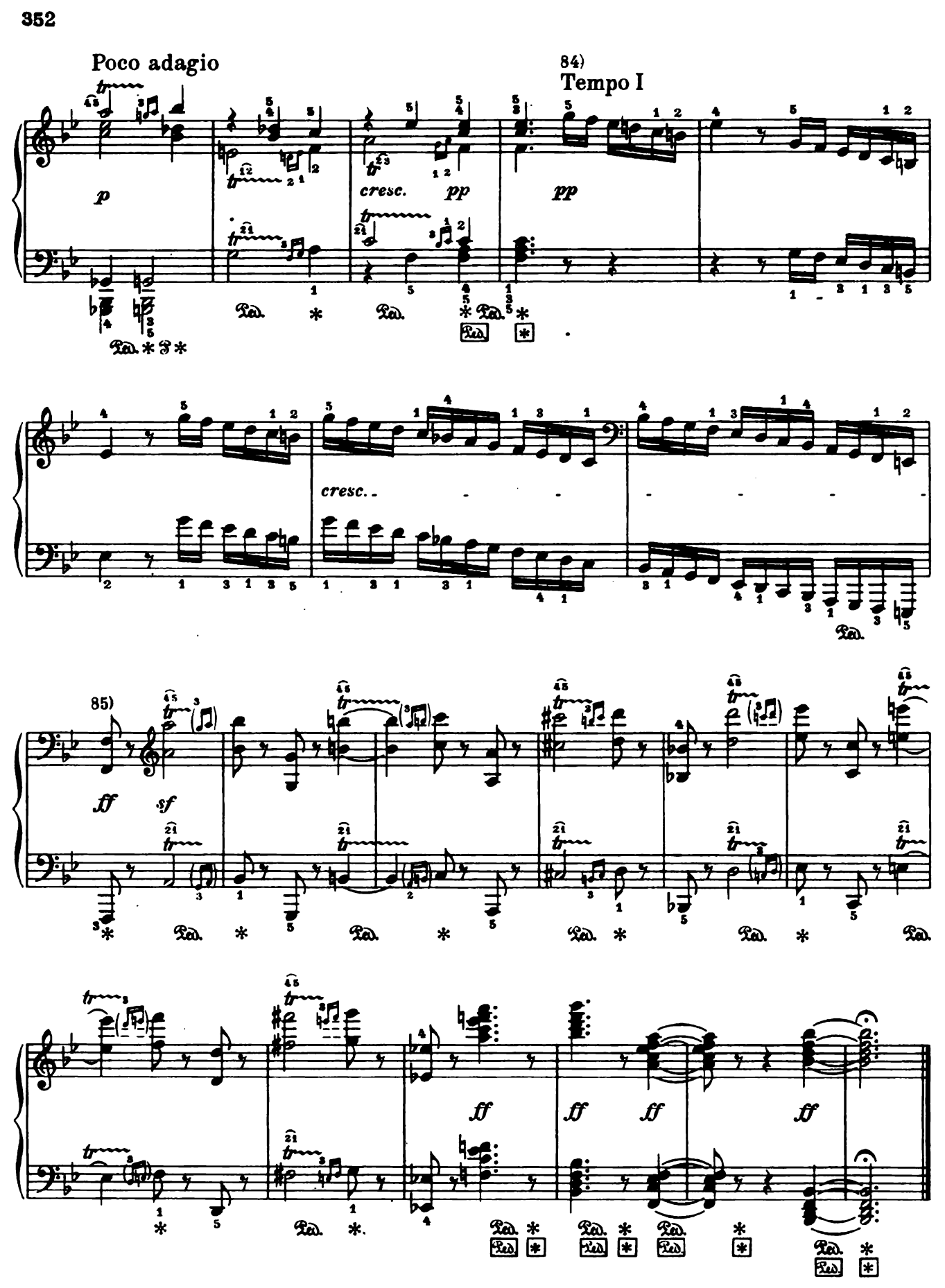
Poco adagio
84)
Tempo I
p
cresc.
pp
pp
cresc.
85)
ff
sf
ff
ff
ff
ff

Fräulein Maximiliana Brentano gewidmet

*) SONATE № 30

Op. 109

Посвящается Максимилиане Брентано

*) СОНАТА № 30

Соч. 109

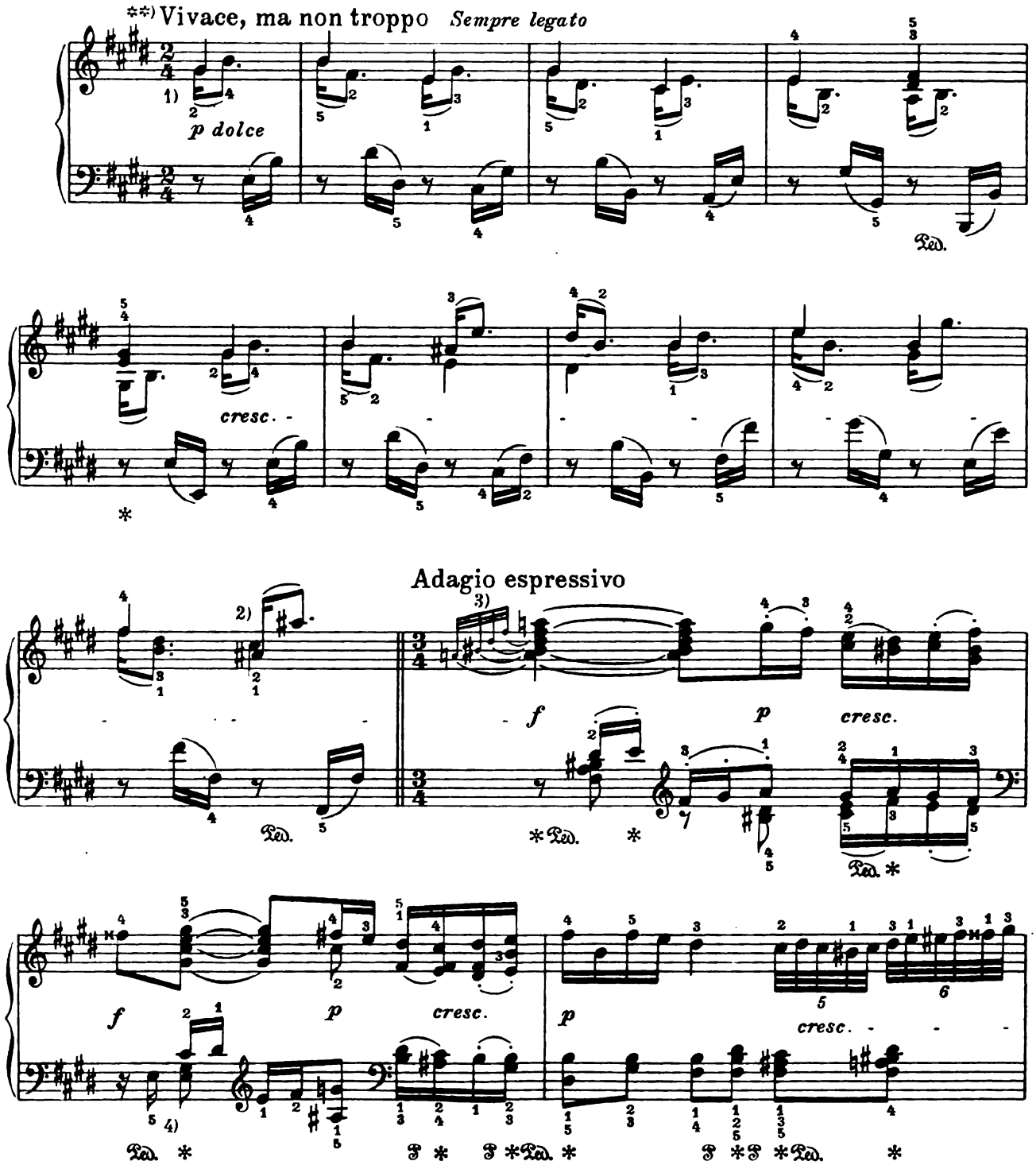

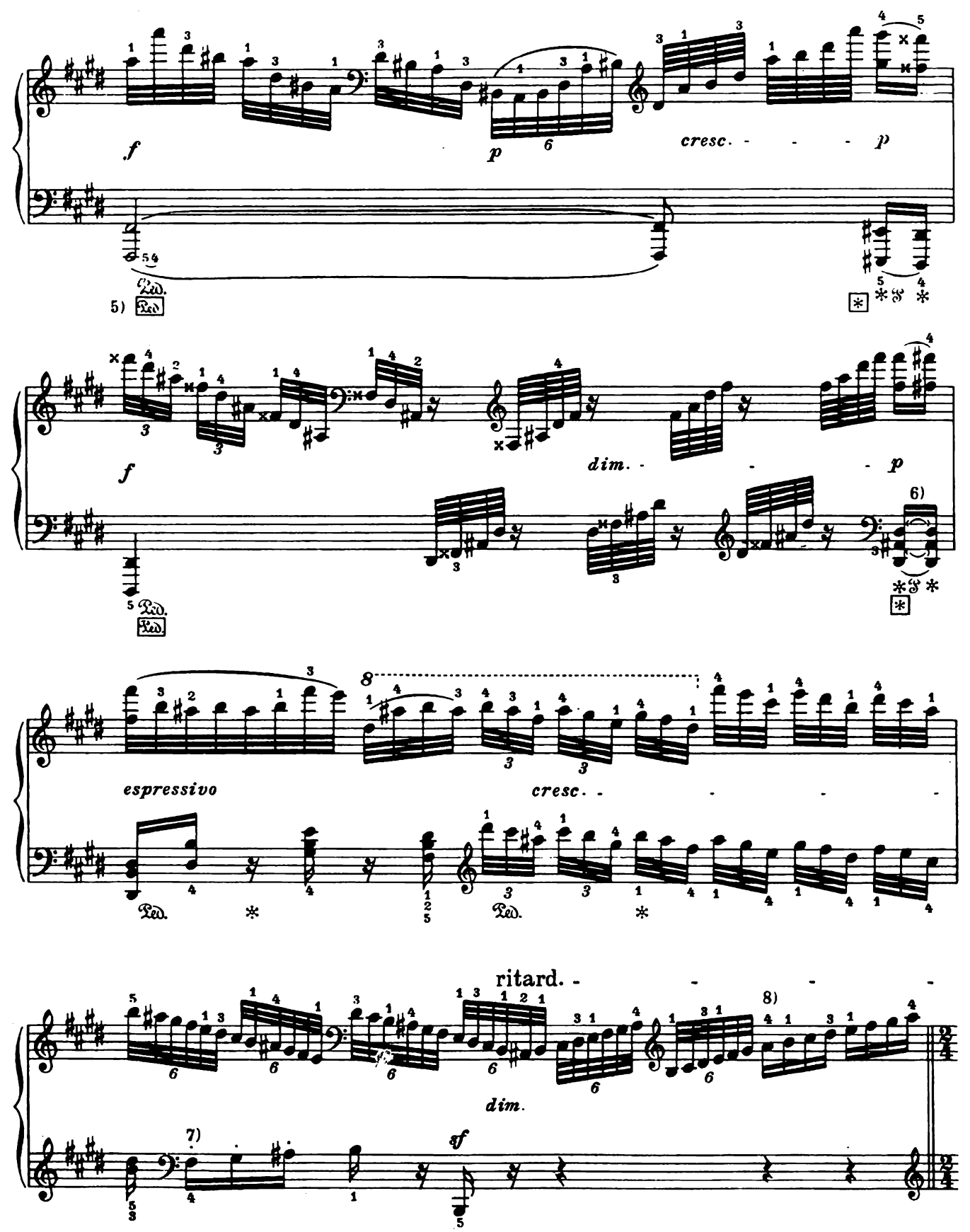
f
p
cresc.
p
5)
f
dim.
p
6)
espressivo
cresc.
ritard.
dim.
7)
sf
8)

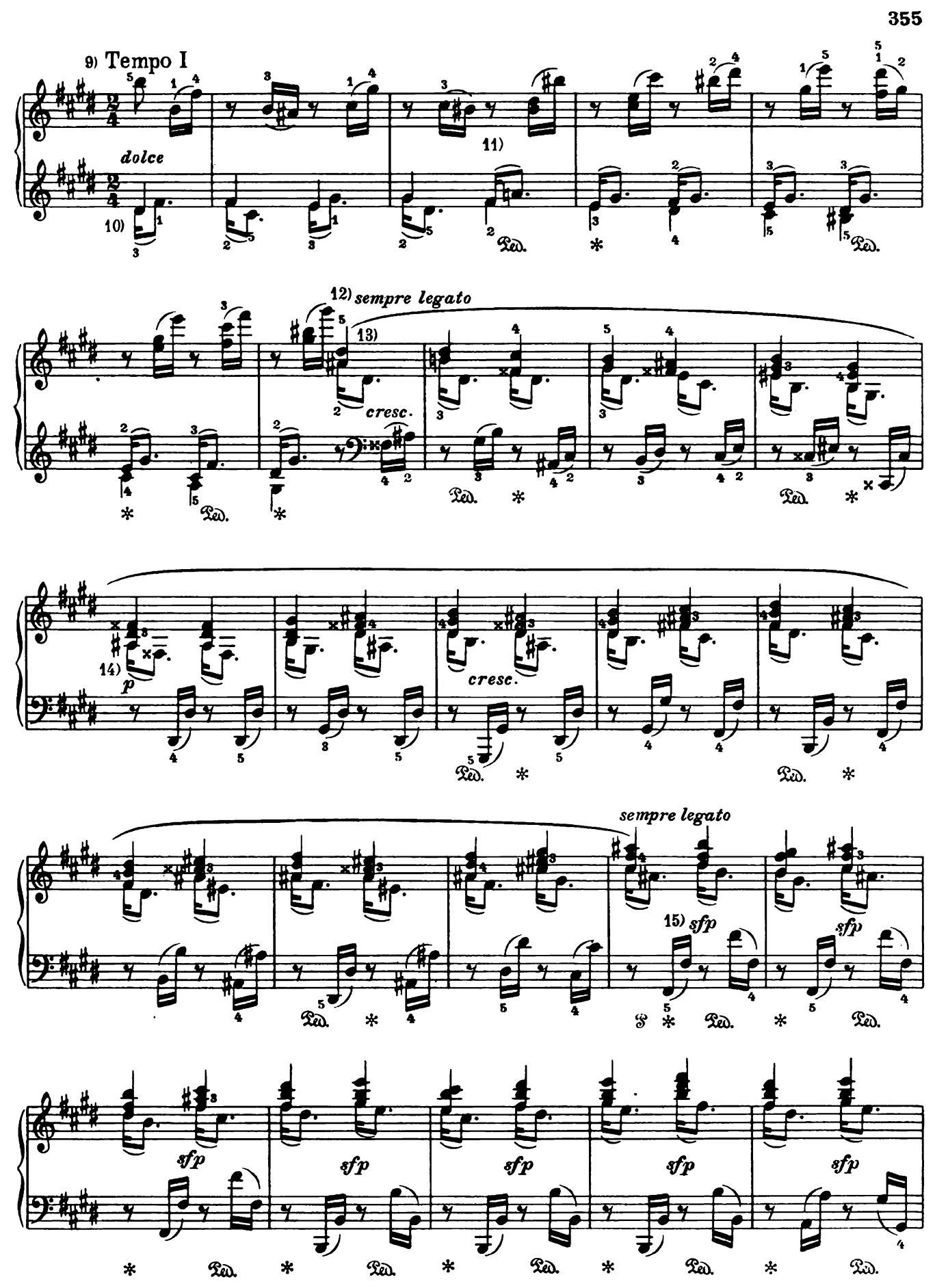
9) Tempo I
dolce
10)
11)
12) sempre legato
13)
cresc.
14)
p
cresc.
sempre legato
15) sfp
sfp
sfp
sfp
sfp
sfp
sfp
Ped.

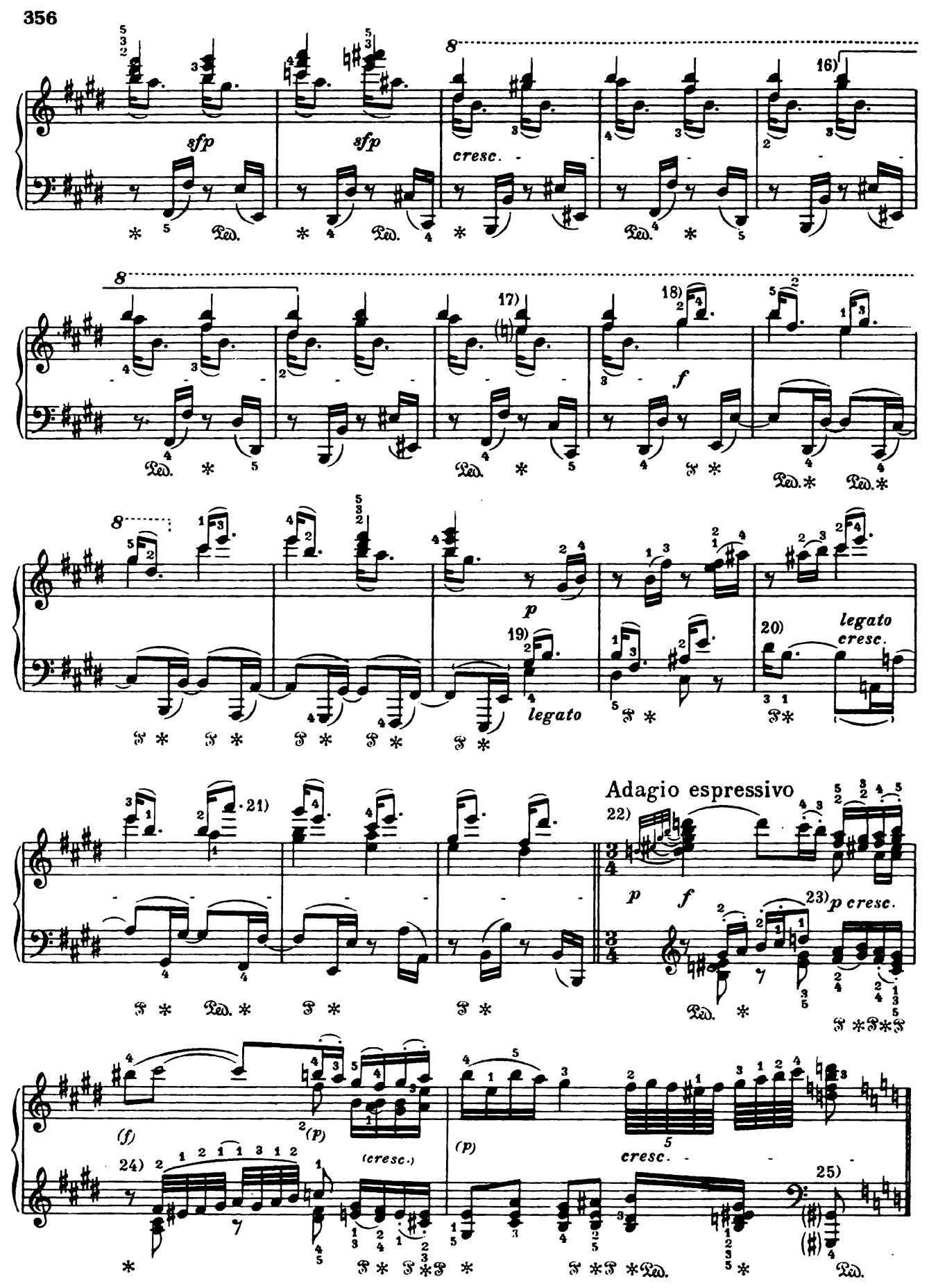
sfp
sfp
cresc.
16)
17)
18)
f
p
19)
legato
20)
legato
cresc.
21)
Adagio espressivo
22)
p
f
23)
p cresc.
(f)
(p)
(cresc.)
(p)
cresc.
24)
25)

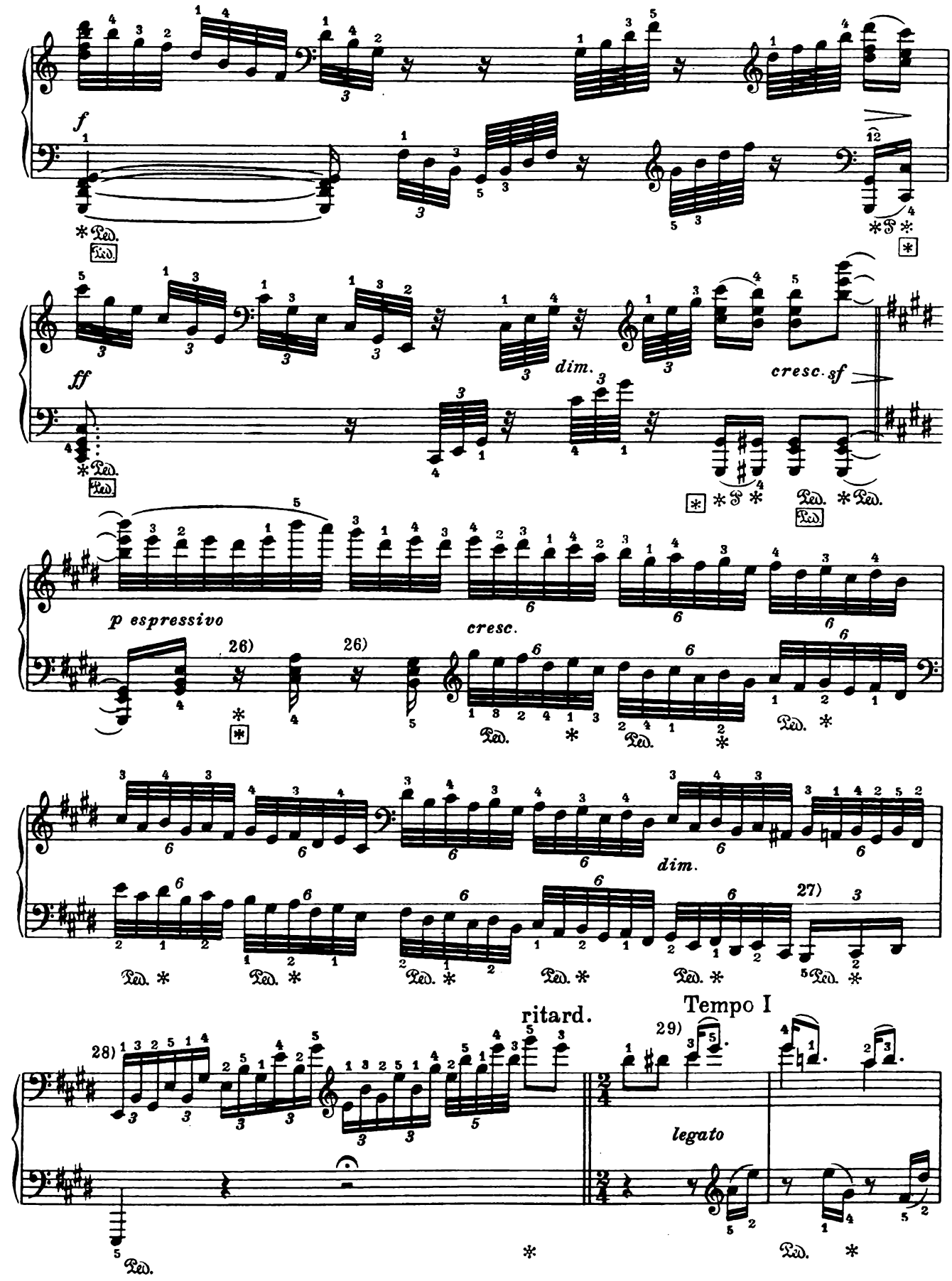
f
ff
dim.
cresc. sf
p espressivo
cresc.
26)
26)
dim.
27)
28)
ritard.
Tempo I
29)
legato

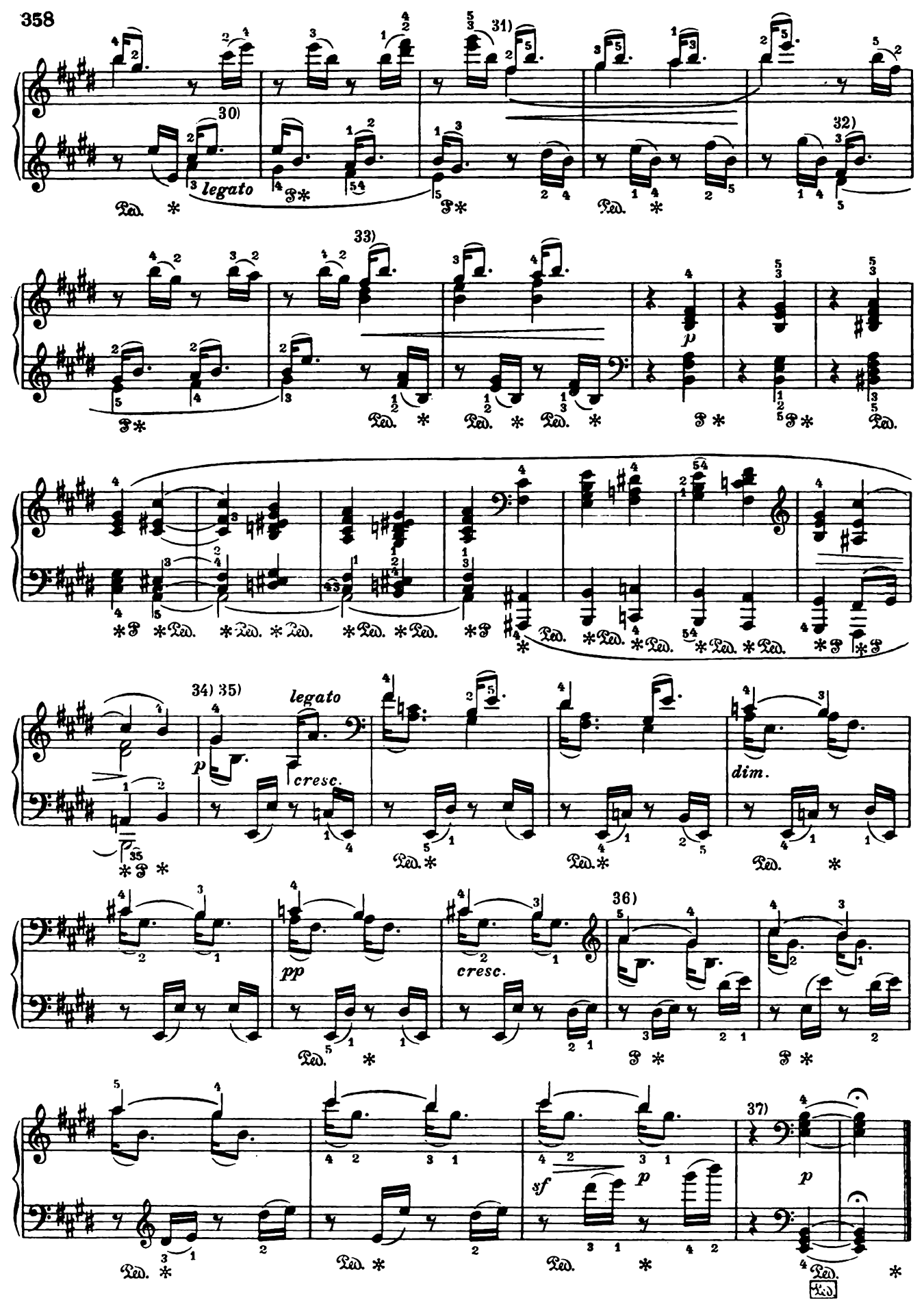
30)
31)
32)
legato
33)
p
34) 35)
legato
p
cresc.
dim.
pp
cresc.
36)
sf
p
37)
p

*) Prestissimo

1)

ff

ben marcato

2)

2)

p

legato

legato

3)

p

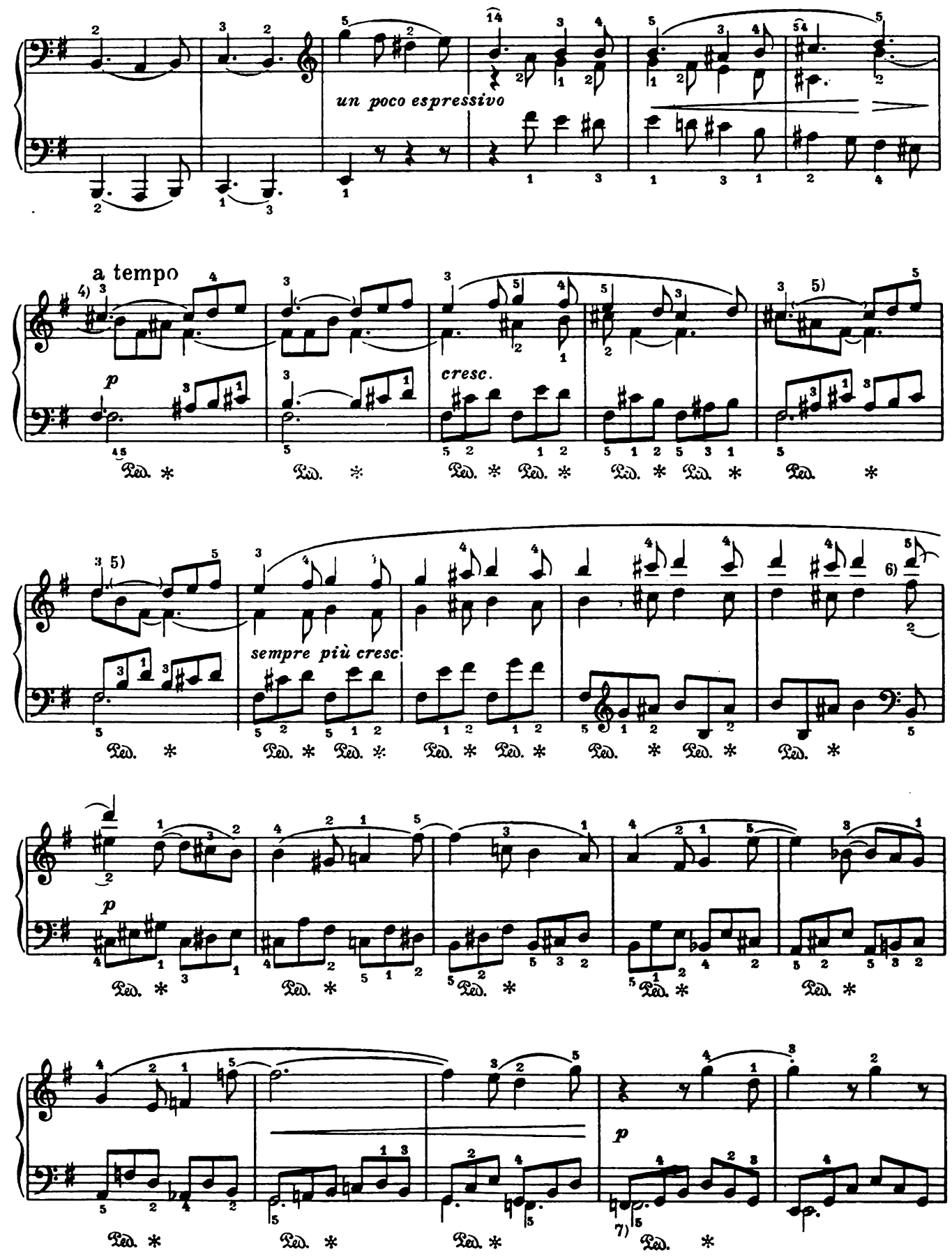
un poco espressivo
a tempo
p
cresc.
sempre più cresc.
p
p

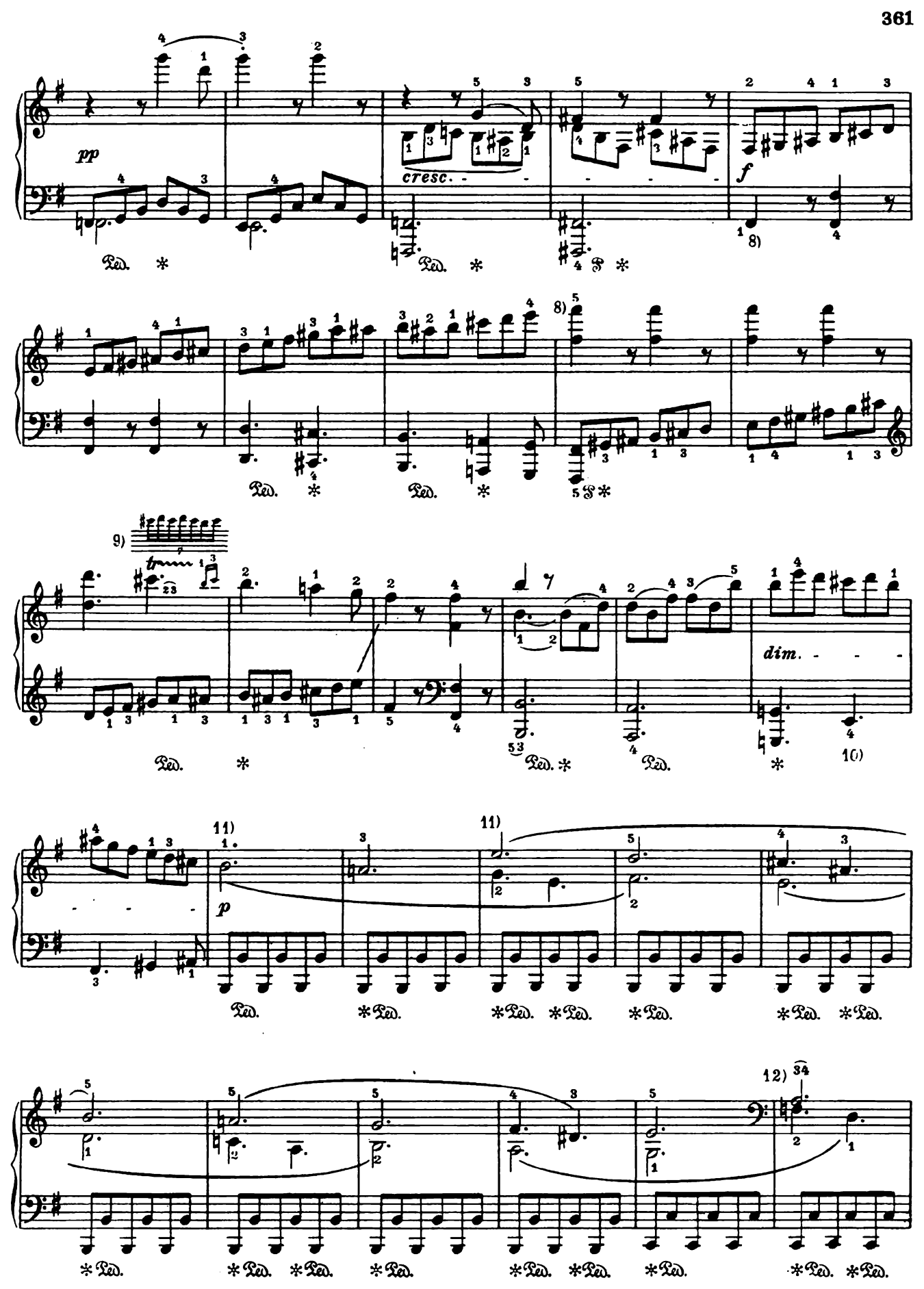
pp
cresc.
f
8)
9)
dim.
10)
11)
p
12)

13)

una corda

sempre piano

pp

pp

14)

ff tutte le corde

ff sf

15)

16)

p espr.

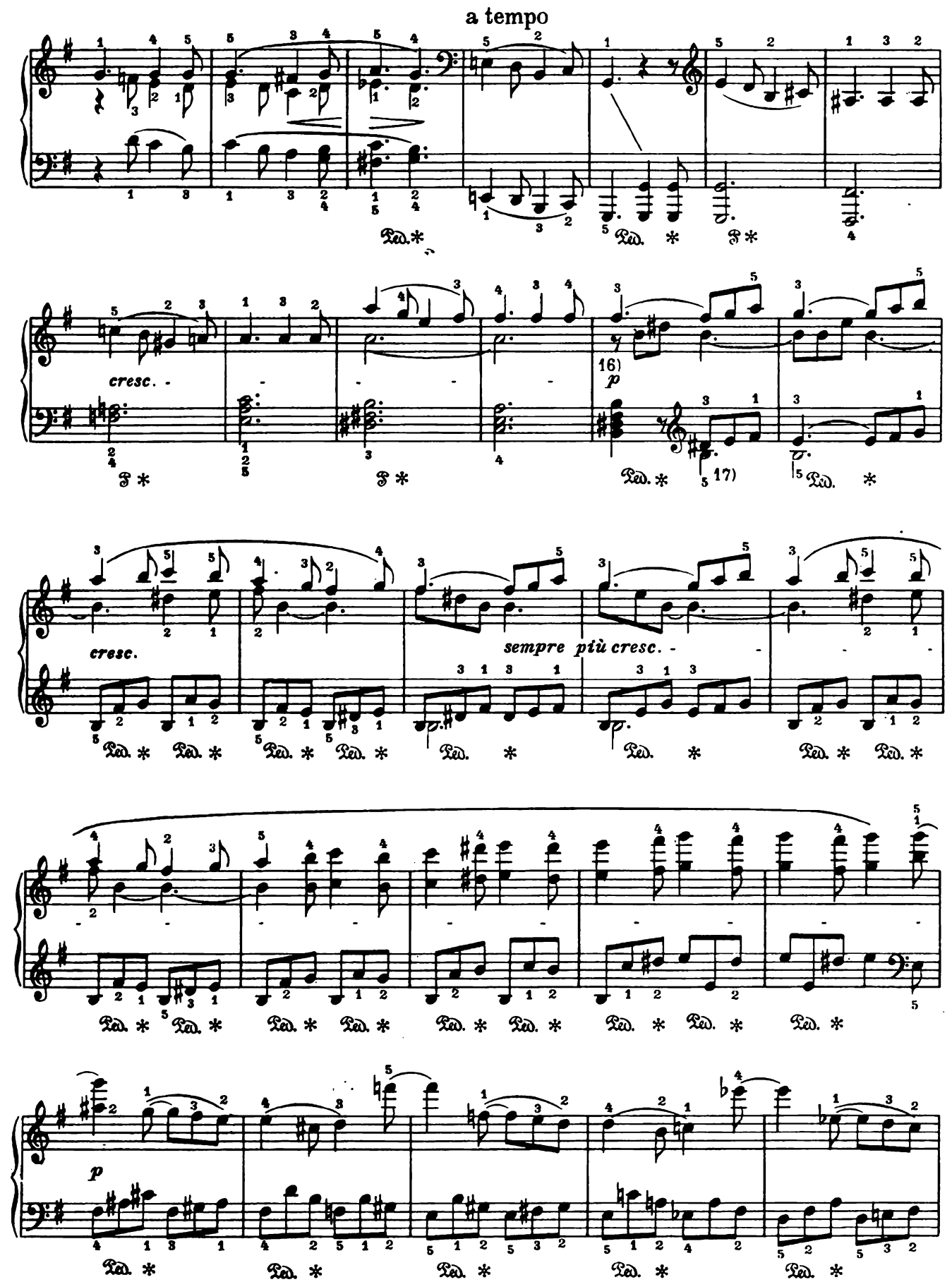
a tempo
cresc.
16)
p
17)
cresc.
sempre più cresc.
p

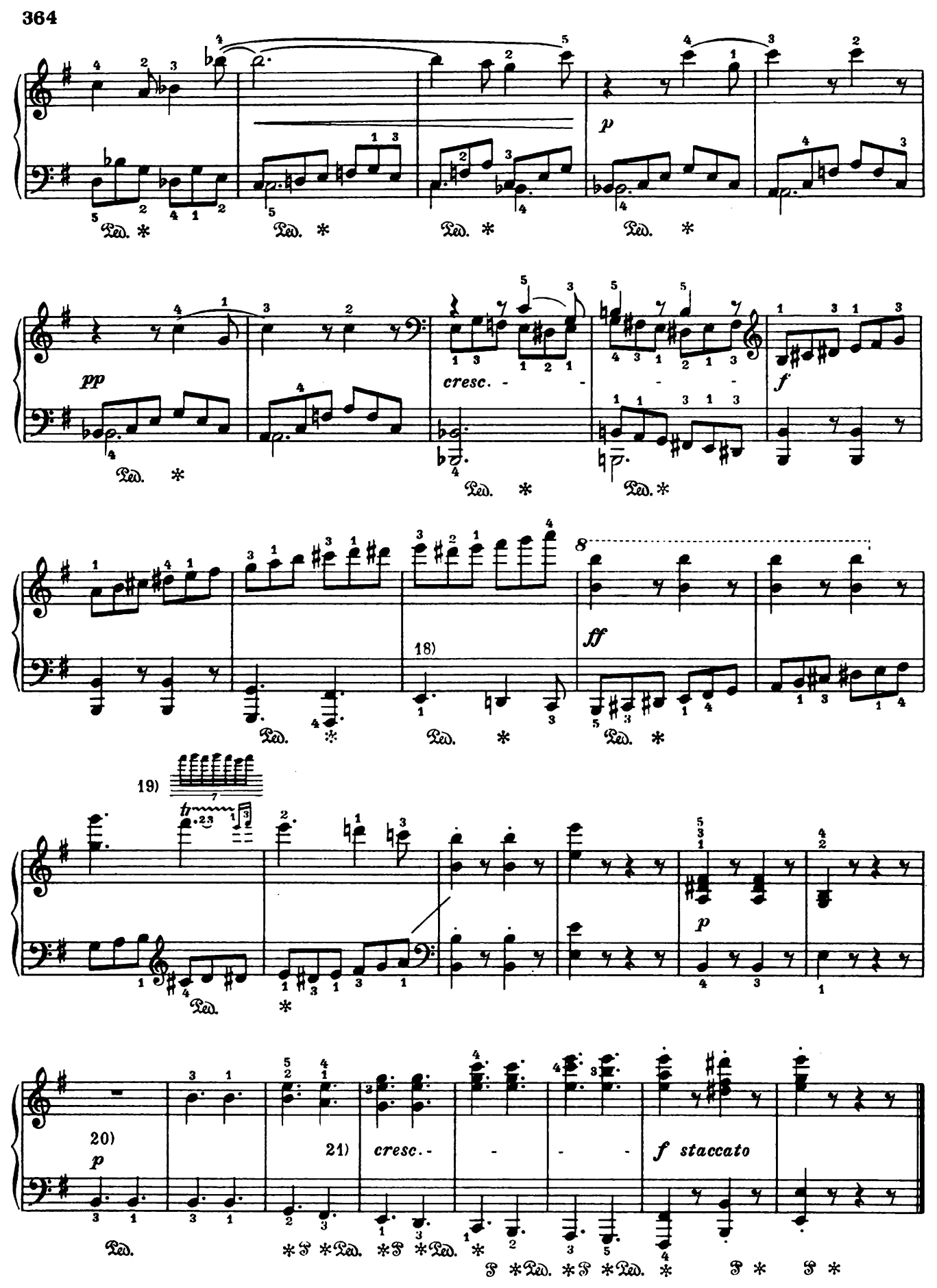
p
pp
cresc.
f
ff
18)
19)
p
20)
p
21)
cresc.
f staccato

*) Andante molto cantabile ed espressivo

Gesangvoll, mit innigster Empfindung

Напевно и с искренним чувством

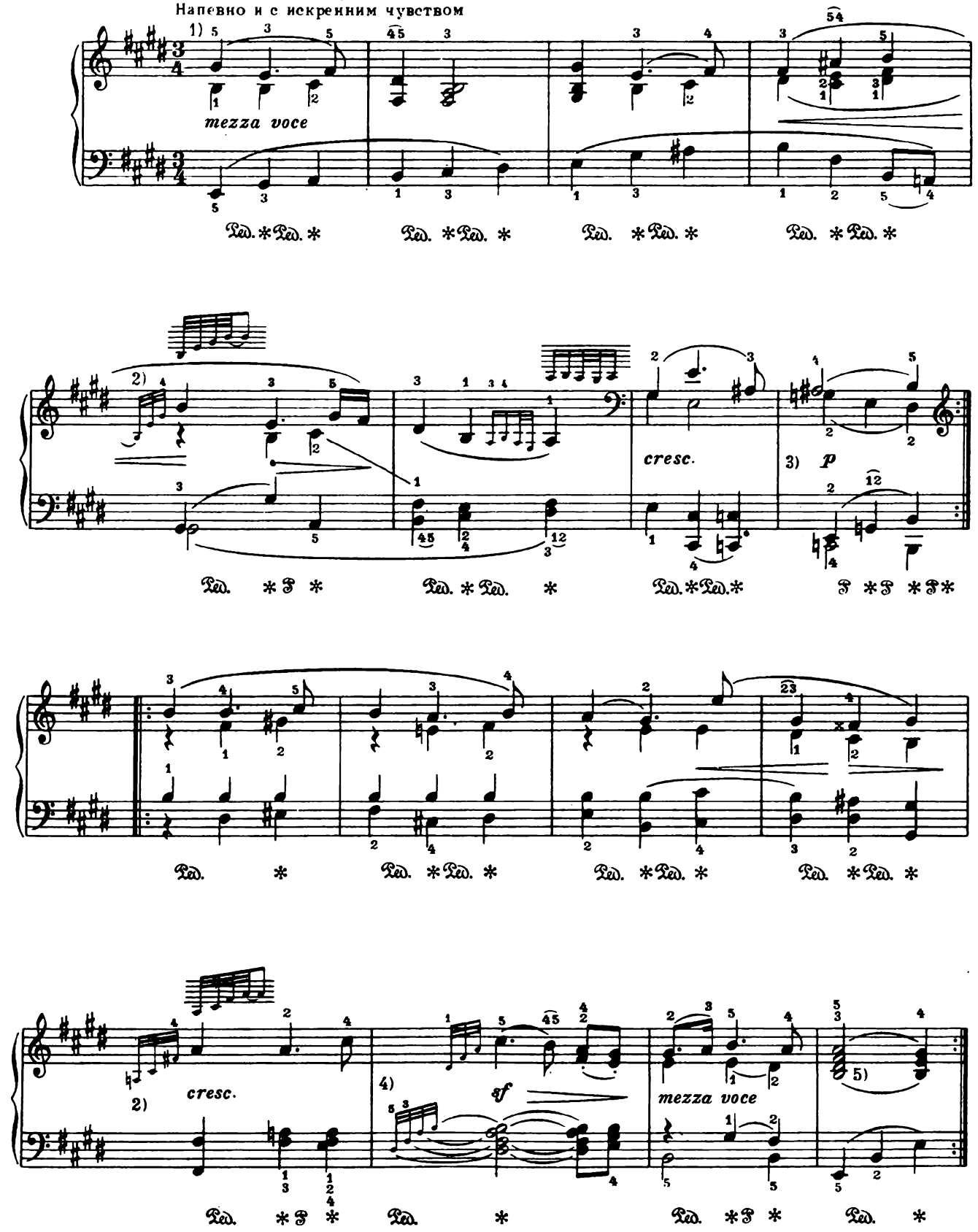

Molto espressivo

6) VAR. I

cresc.

(simile)

1.

2.

(simile)

cresc.

sf

mezza voce

cresc.

13) VAR. II

14) Leggieramente

15) *p*

16) *cresc.* *dim.*

17) *cresc.* *dim.*

18) *teneramente*

(simile)

19)

cresc. *dim.* *p*

20)

21) *pp leggiermente*

cresc.

decresc.

cresc.

dim.

22)

p

23)

tr

(simile)

tr

tr

24)

cresc.

p

cresc.

dim.

p

25) VAR. III

Allegro vivace

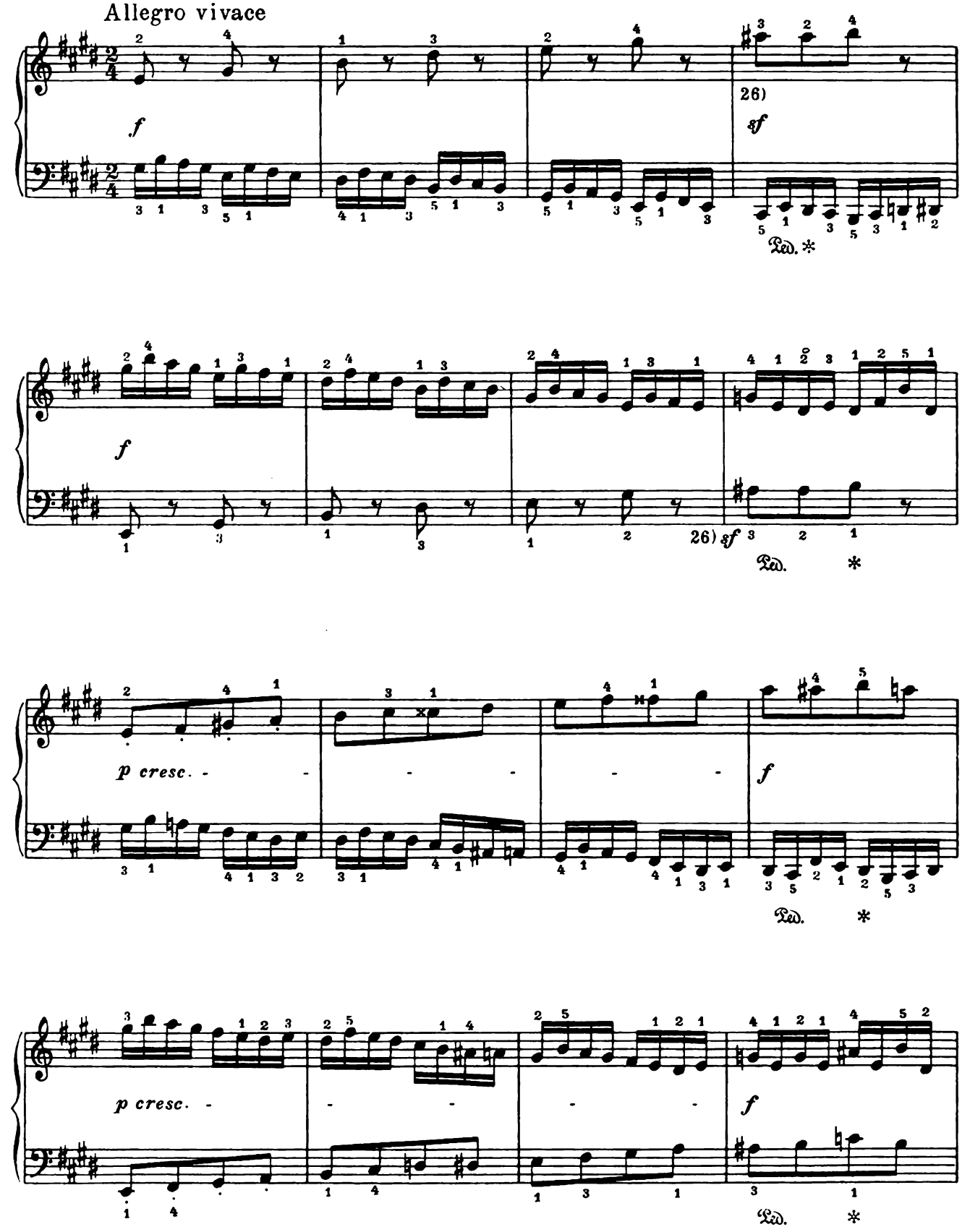

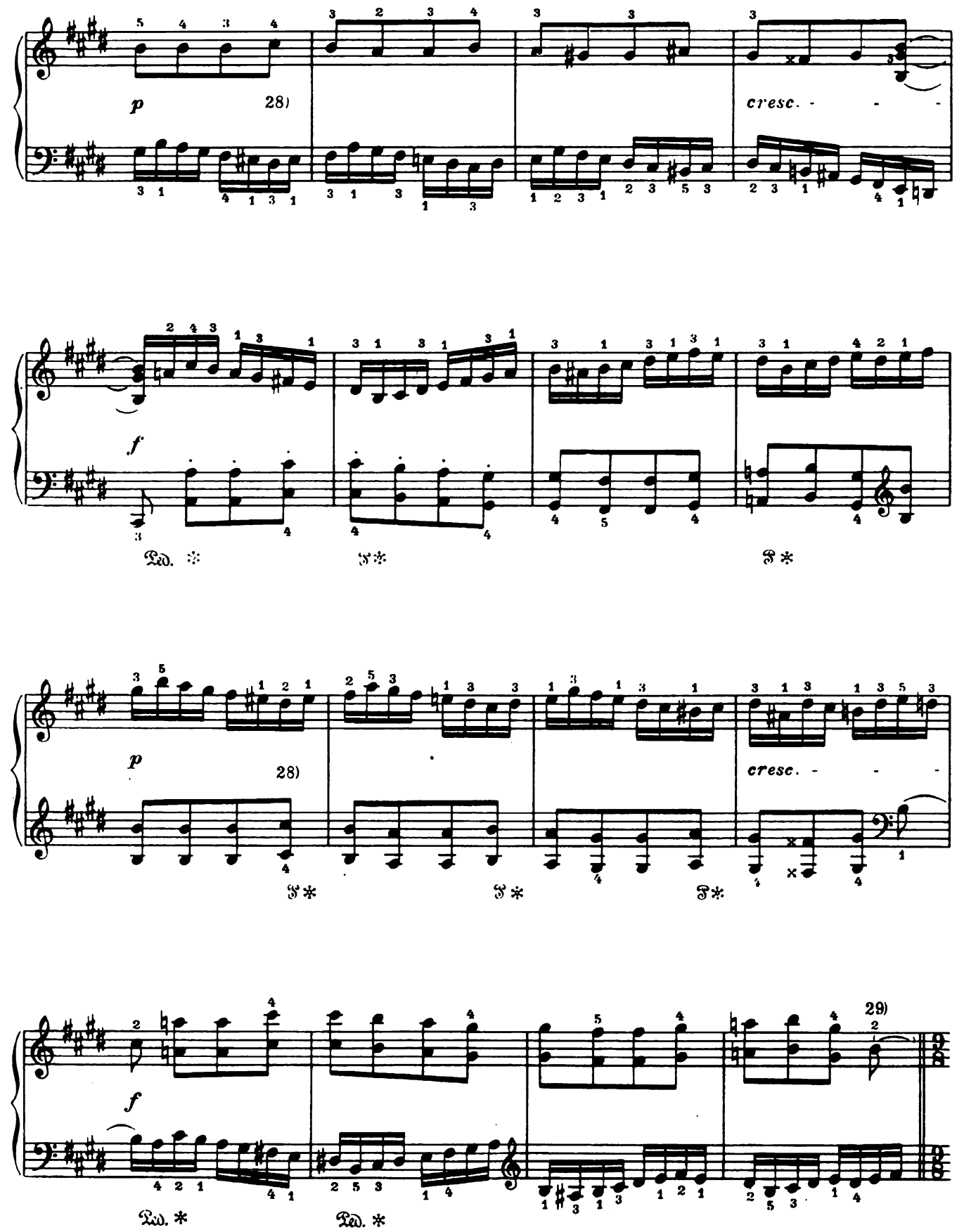
p
28)
cresc.
f
Ped.
p
28)
cresc.
Ped.
f
29)
Ped.
Ped.

30) VAR. IV

31) Un poco meno andante ciò è un poco più adagio come il tema

Etwas langsamer, als das Thema

(Несколько медленнее, чем Тема)

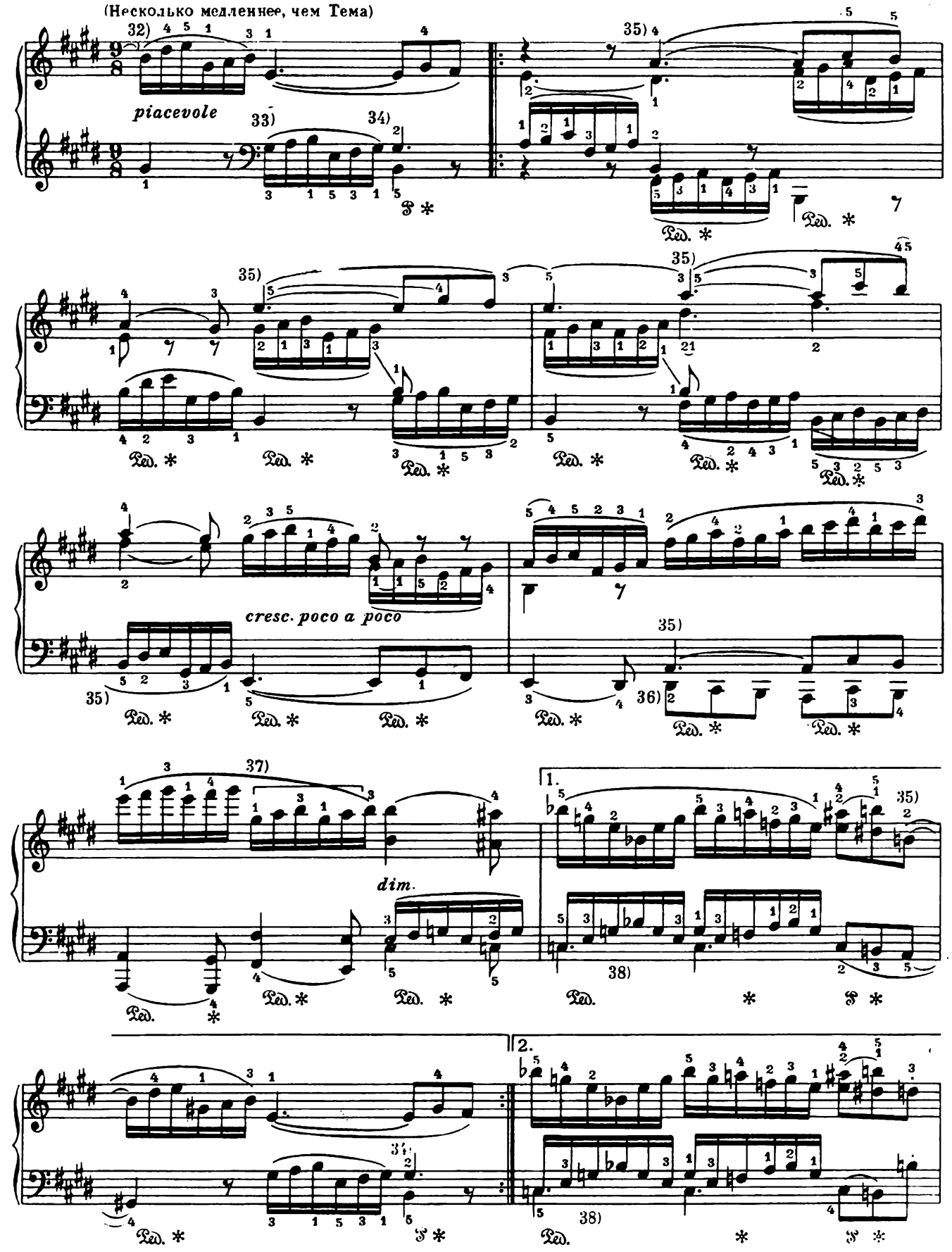

39) 40)

pp *sempre*

40)

pianissimo

cresc. 41) *sf* *sf* *sf*

f *sf* *sf più forte*

ff *dim.*

42)

dolce

42)

1. *pp*

2

43) VAR. V

Allegro, ma non troppo

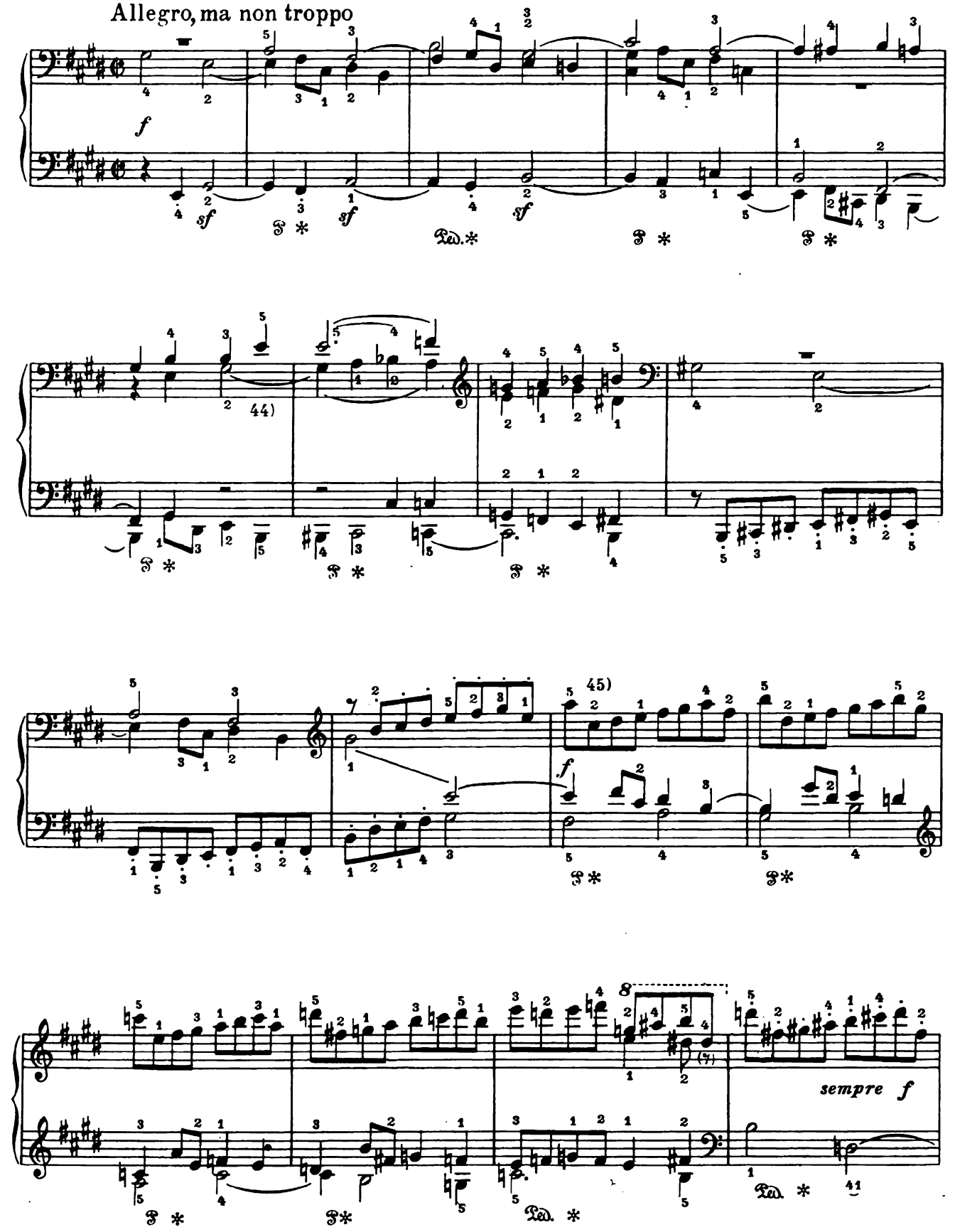

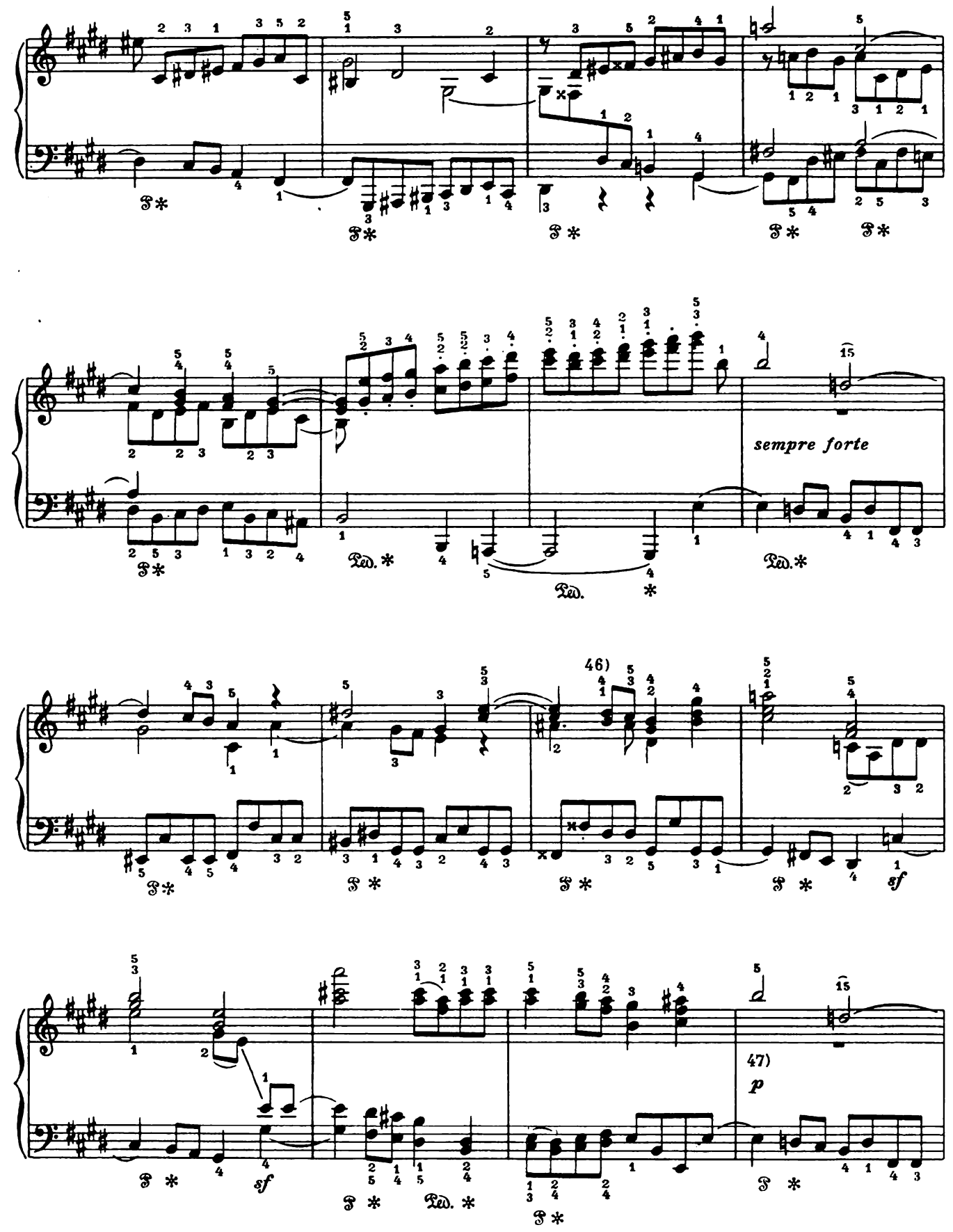
sempre forte
46)
47)
p
sf
sf

48)

sempre piano

sf

49) VAR. VI

Tempo primo del tema

Cantabile

50)

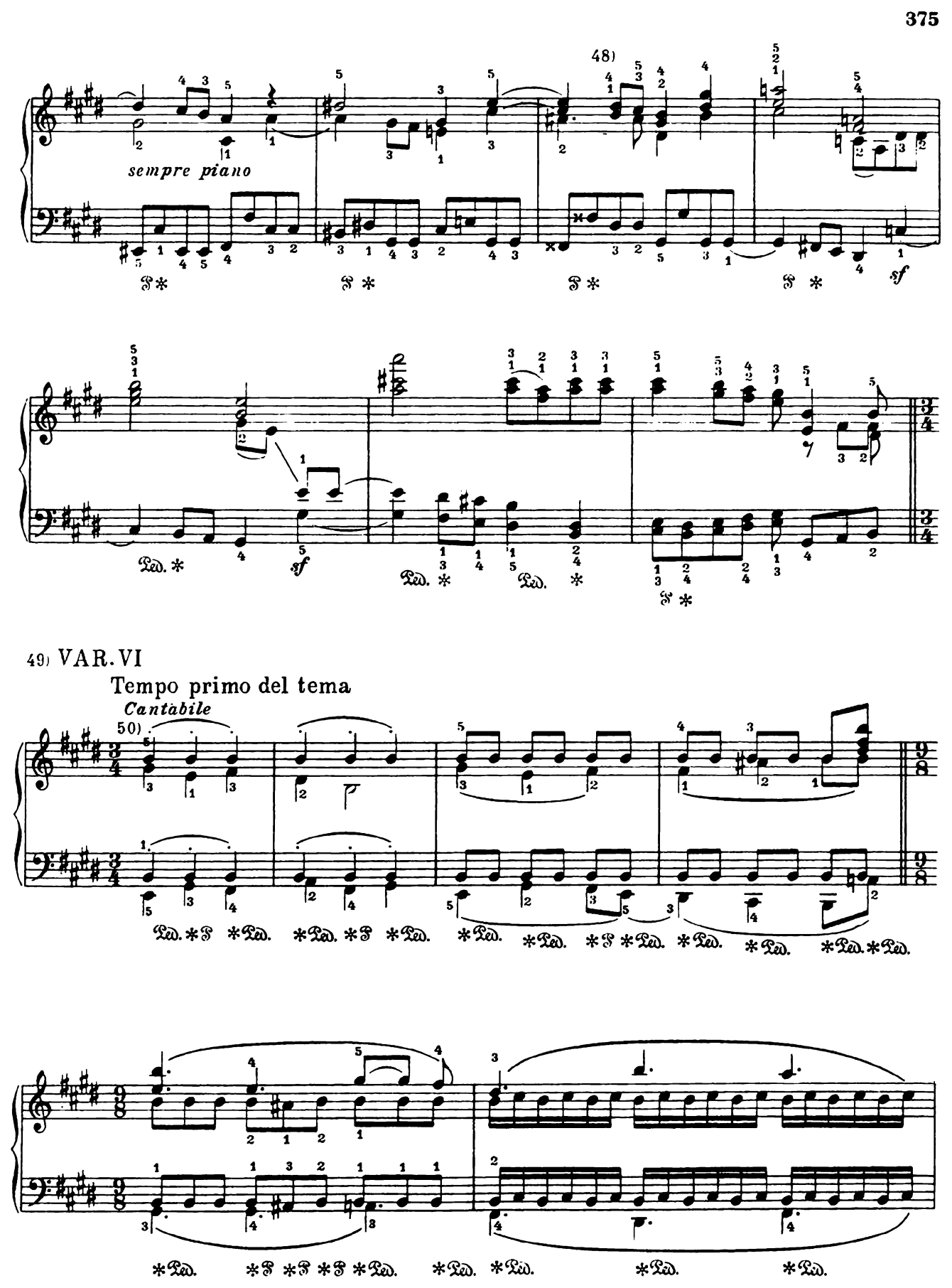

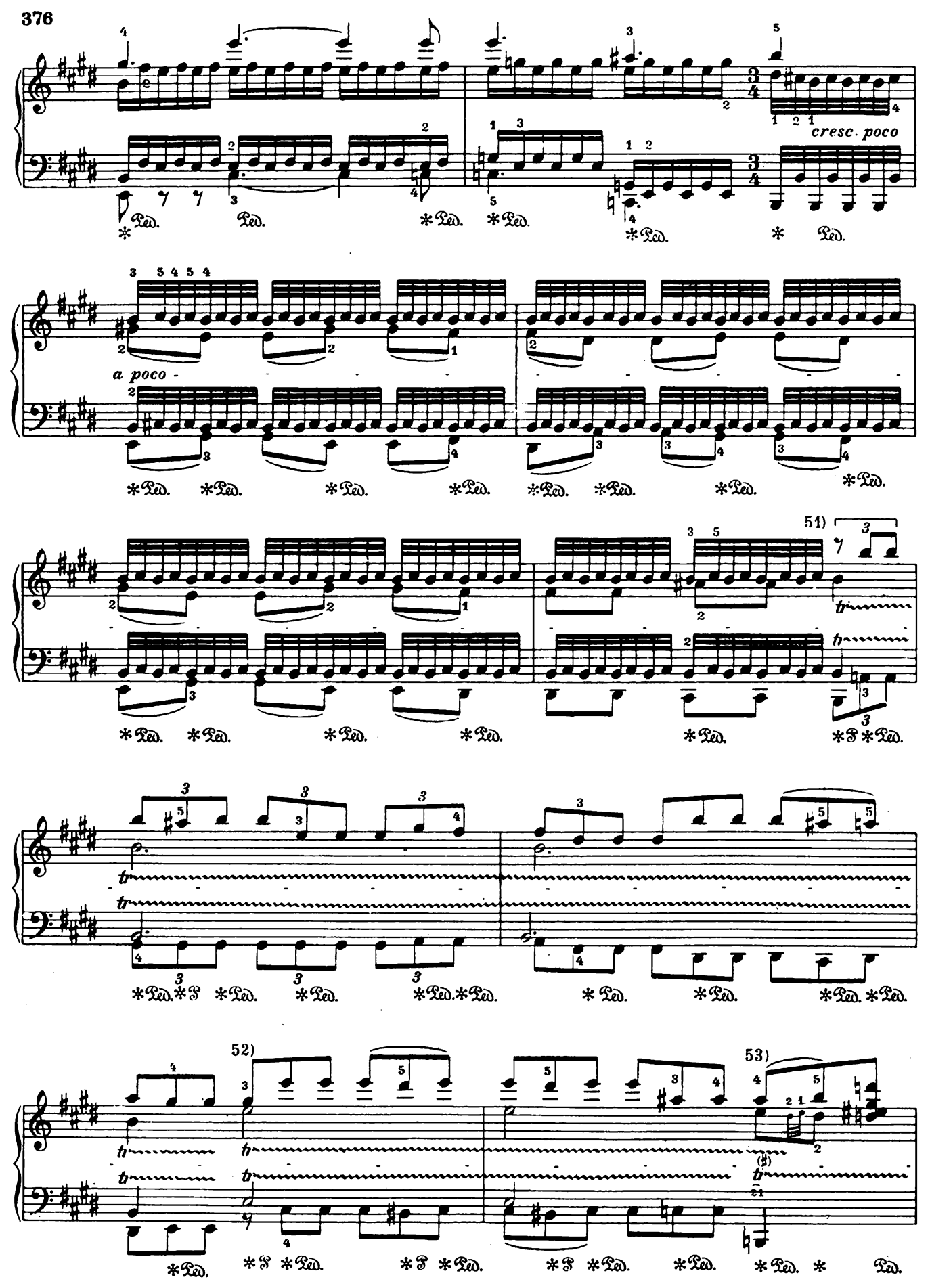
cresc. poco
a poco -
51)
52)
53)

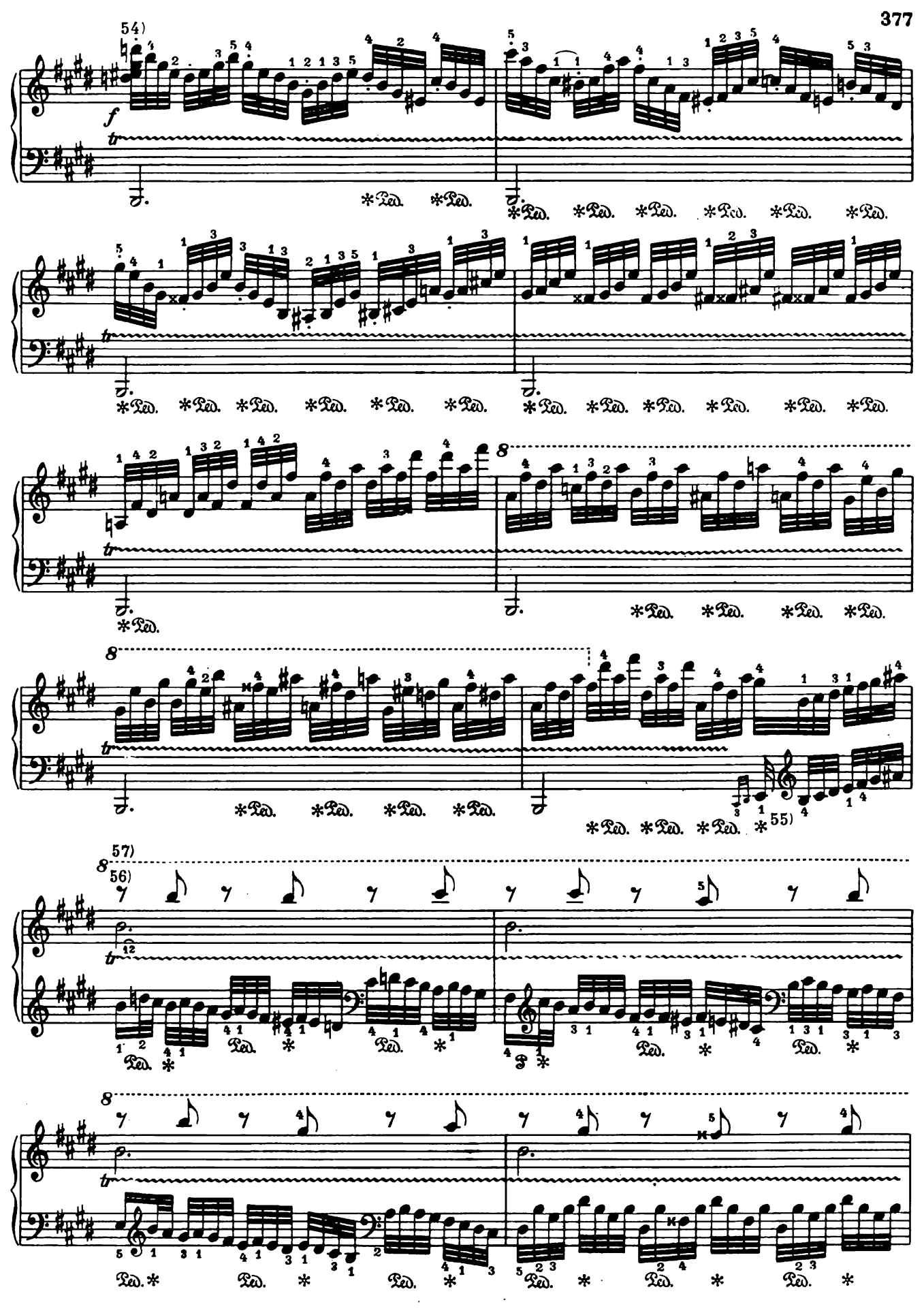
54)
f
tr
*Ped.
8
55)
56)
57)

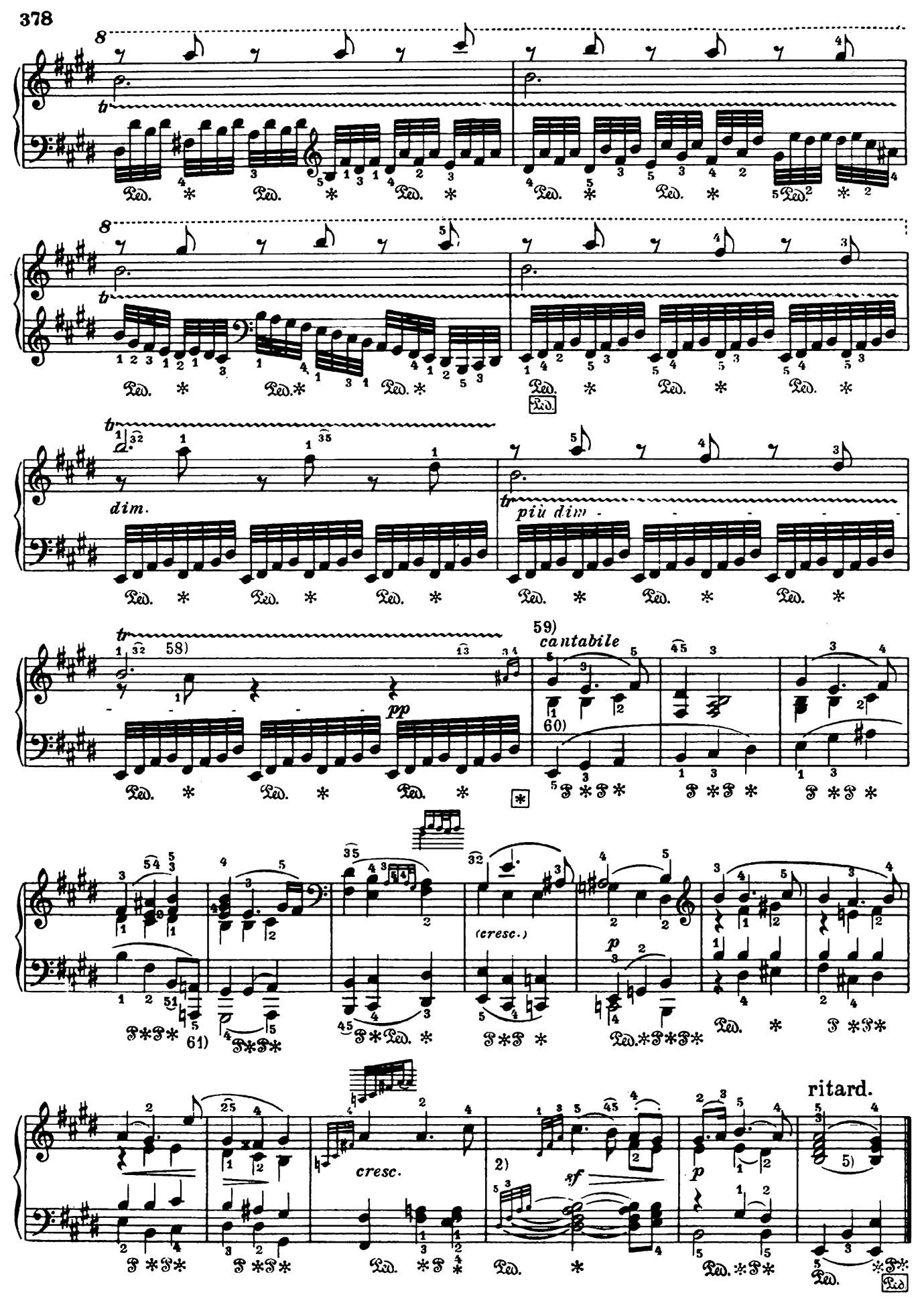
dim.
più dim.
58)
pp
59)
cantabile
60)
(cresc.)
p
61)
cresc.
2)
sf
p
ritard.
5)

*) SONATE № 31

Op. 110

(Komponiert im Dezember 1821)

*) СОНАТА № 31

Соч. 110

(Сочинена в декабре 1821 г.)

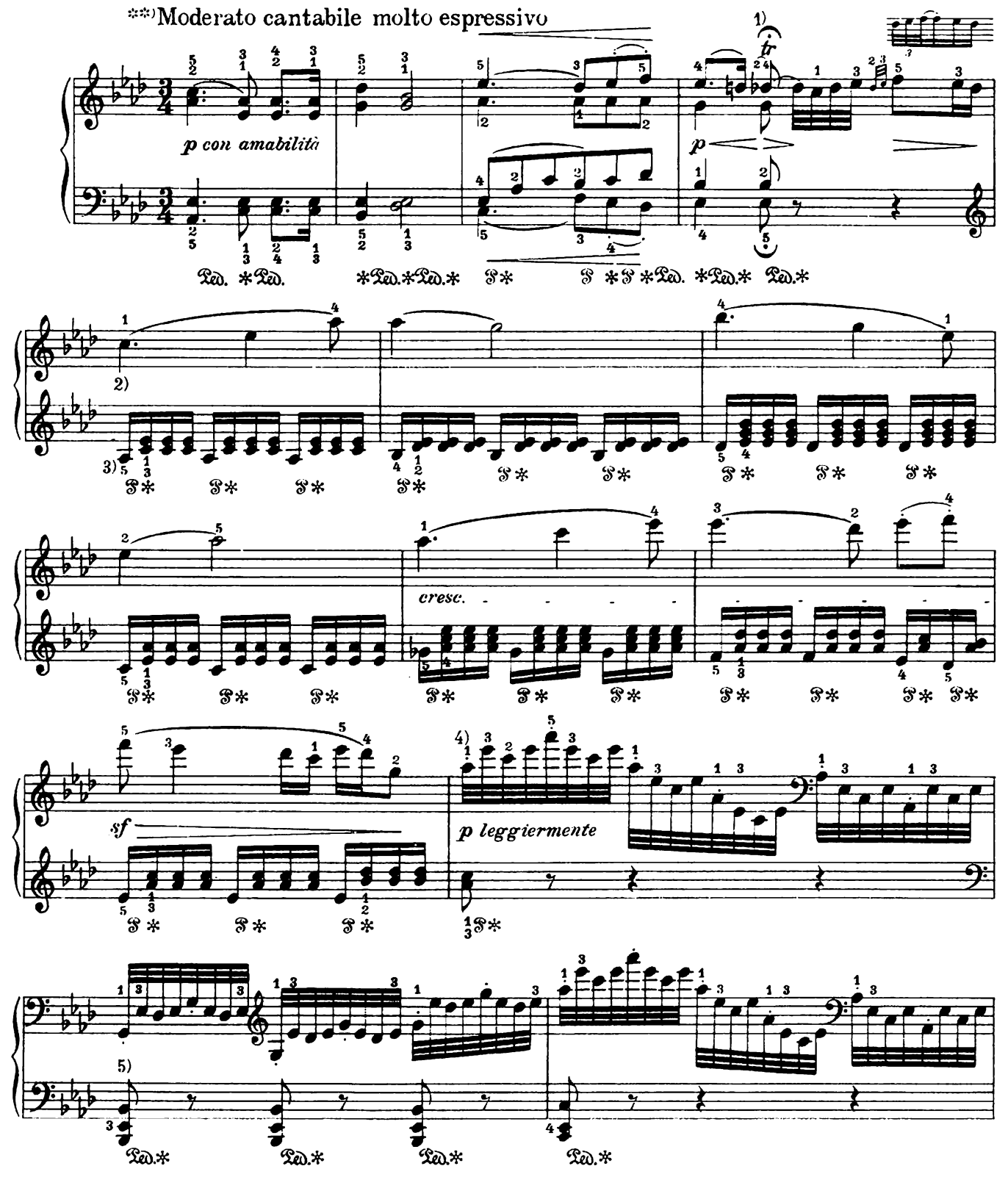

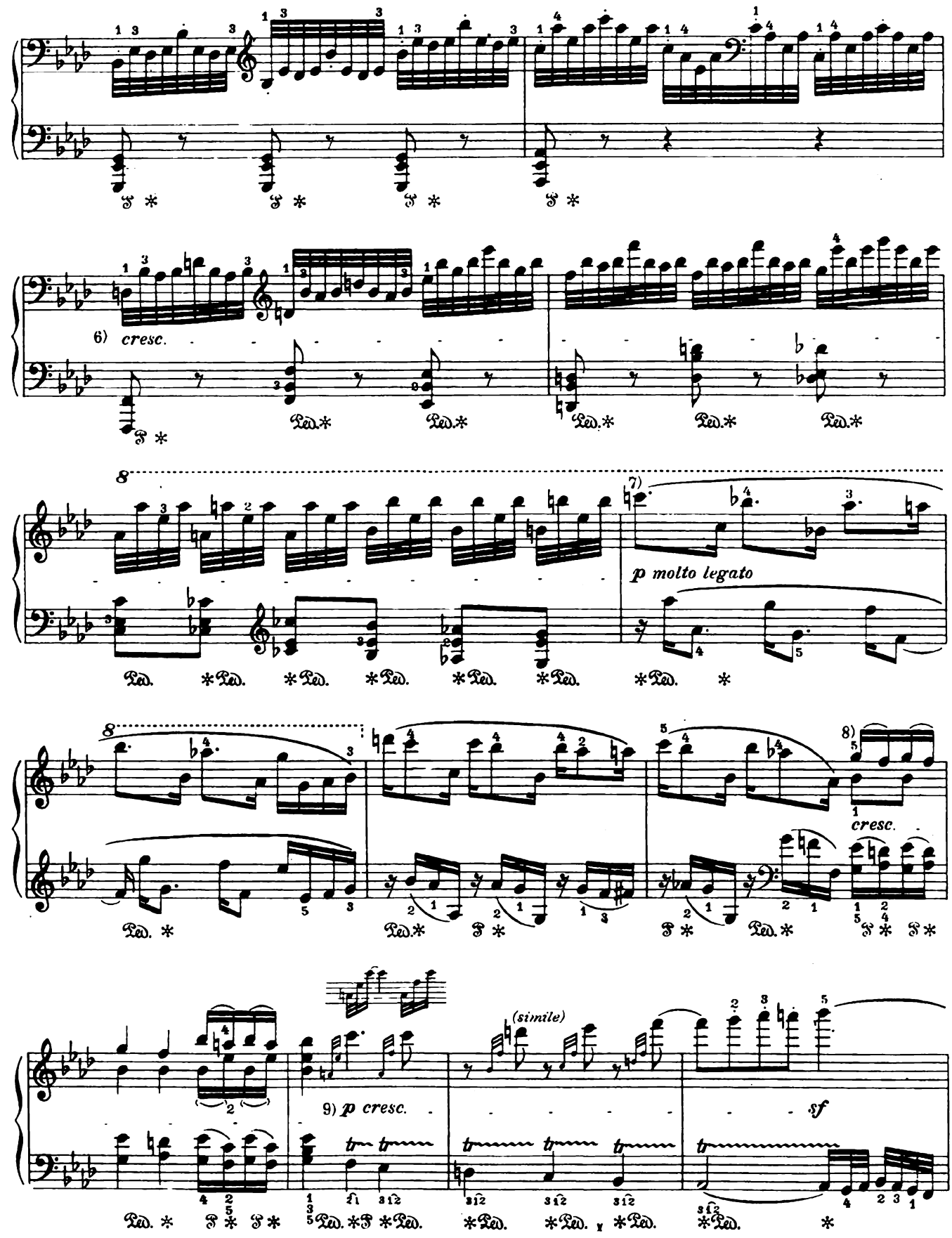
6) cresc.
7)
p molto legato
8)
cresc.
9) p cresc.
(simile)
sf

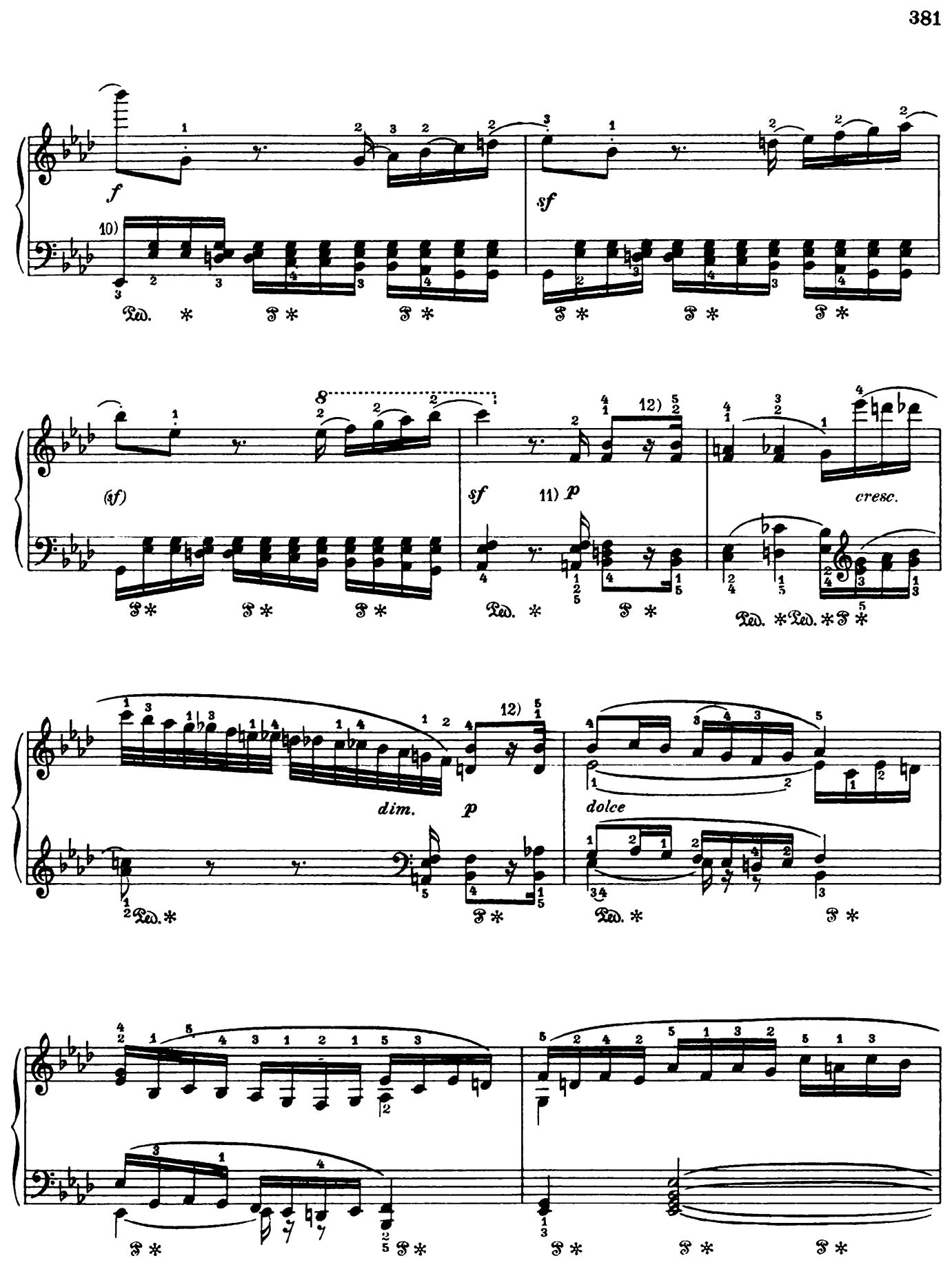
f
sf
10)
(sf)
sf
11) p
12)
cresc.
dim.
p
12)
dolce

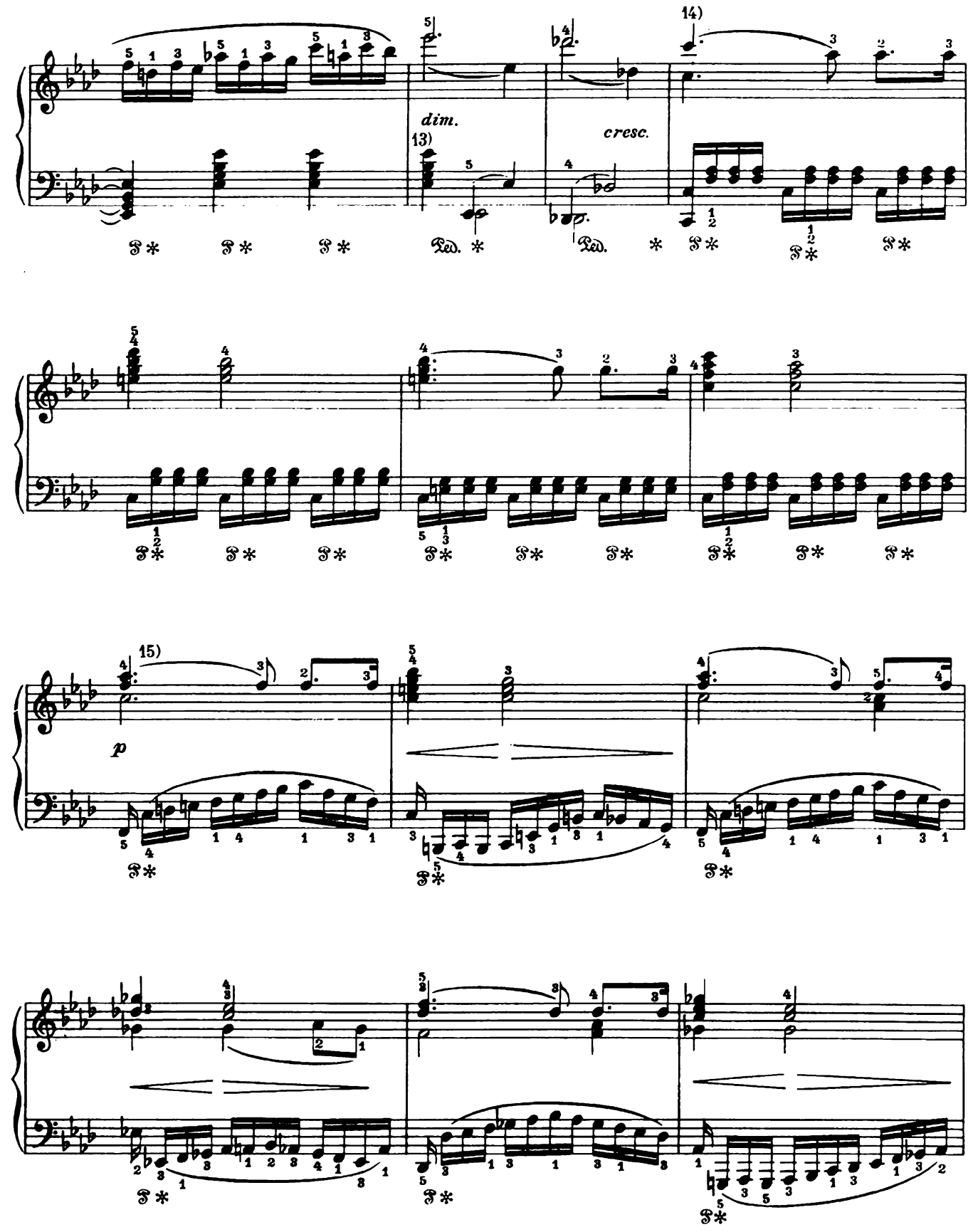
dim.
13)
cresc.
14)
15)
p

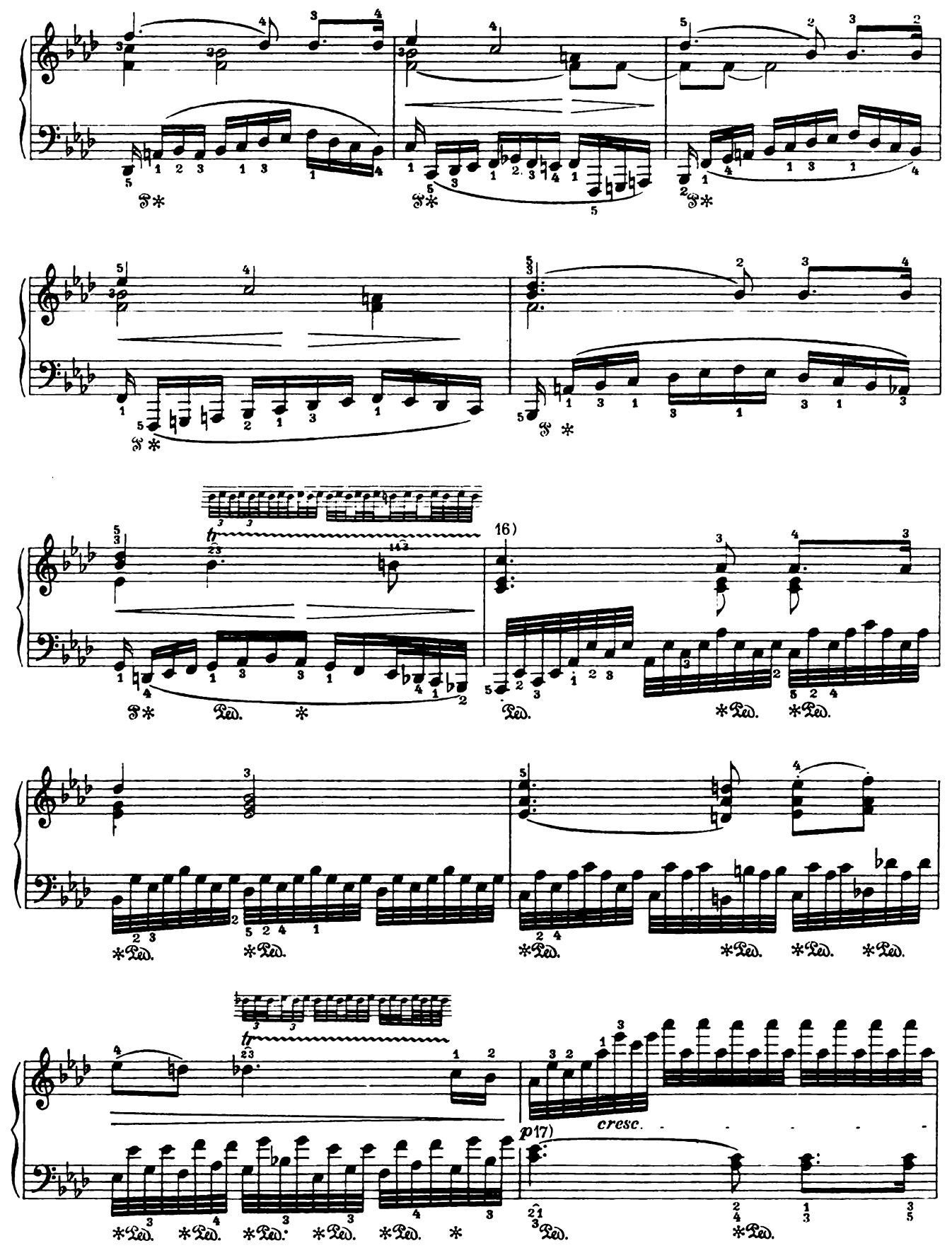
16)
Ped.
p17)
cresc.

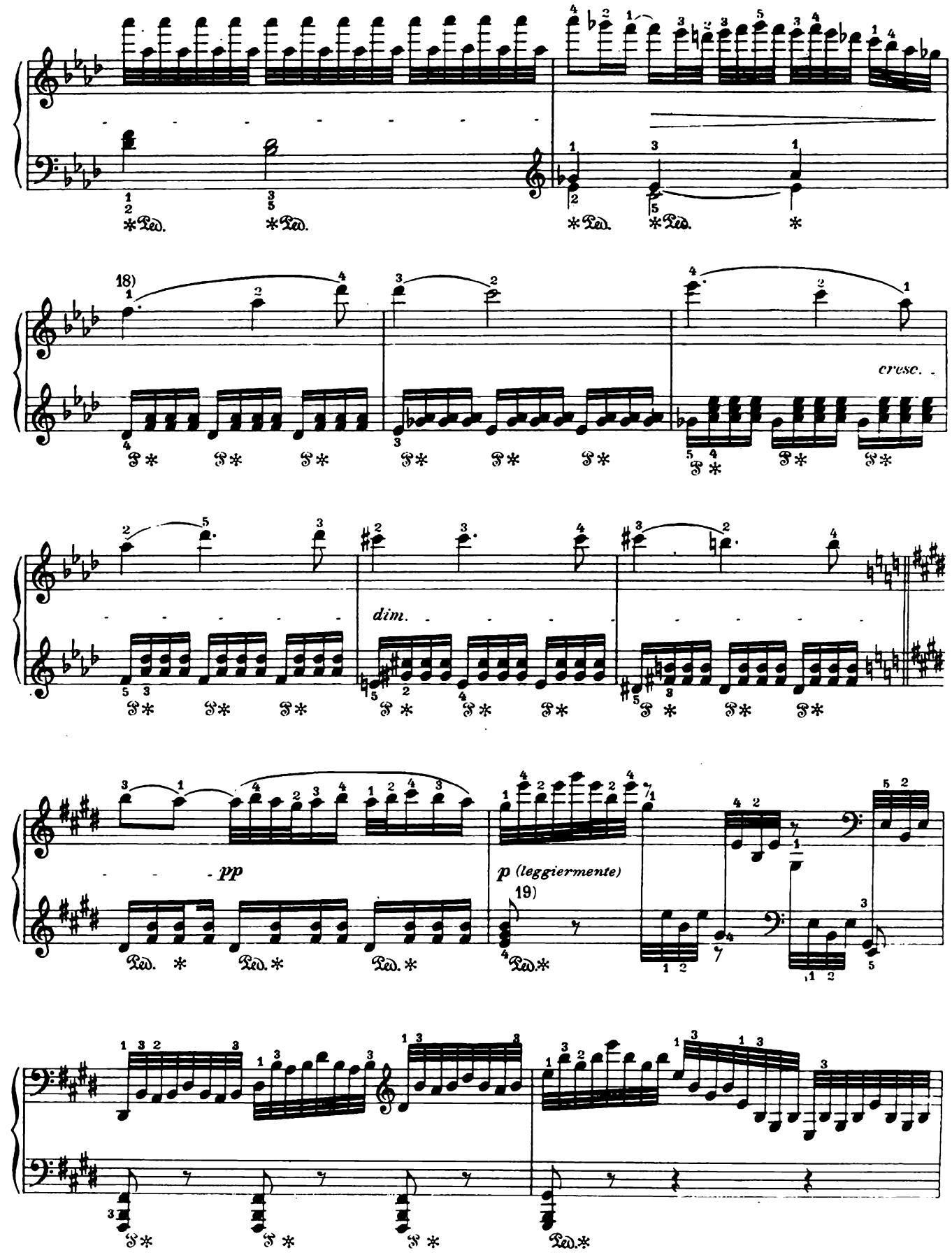
18)
cresc.
dim.
pp
p (leggiermente)
19)

cresc.

20)

p molto legato

ritenente

a tempo

cresc.

p espr.

cresc.

p cresc.

sf

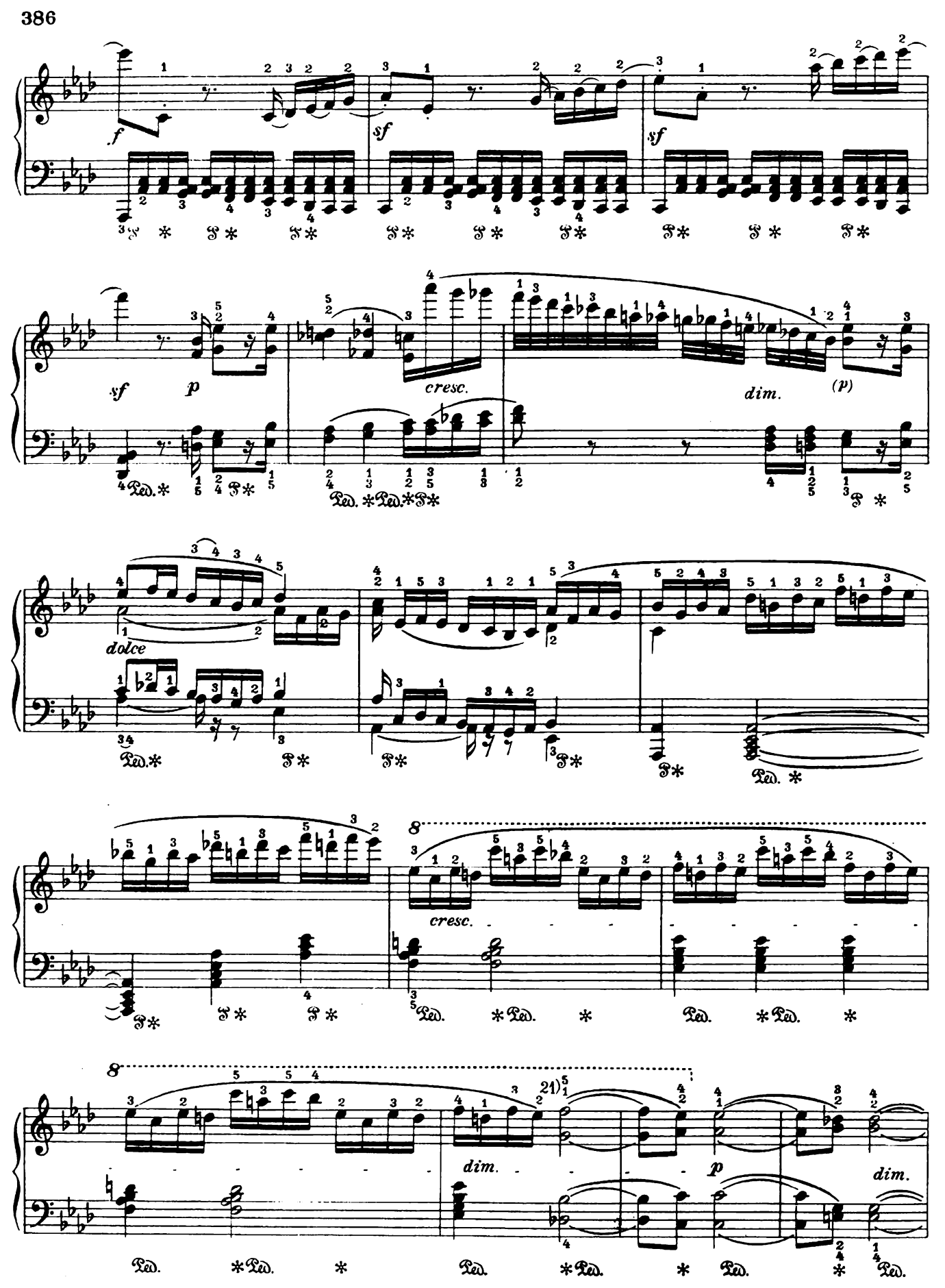
f
sf
sf
sf
p
cresc.
dim.
(p)
dolce
cresc.
dim.
p
dim.

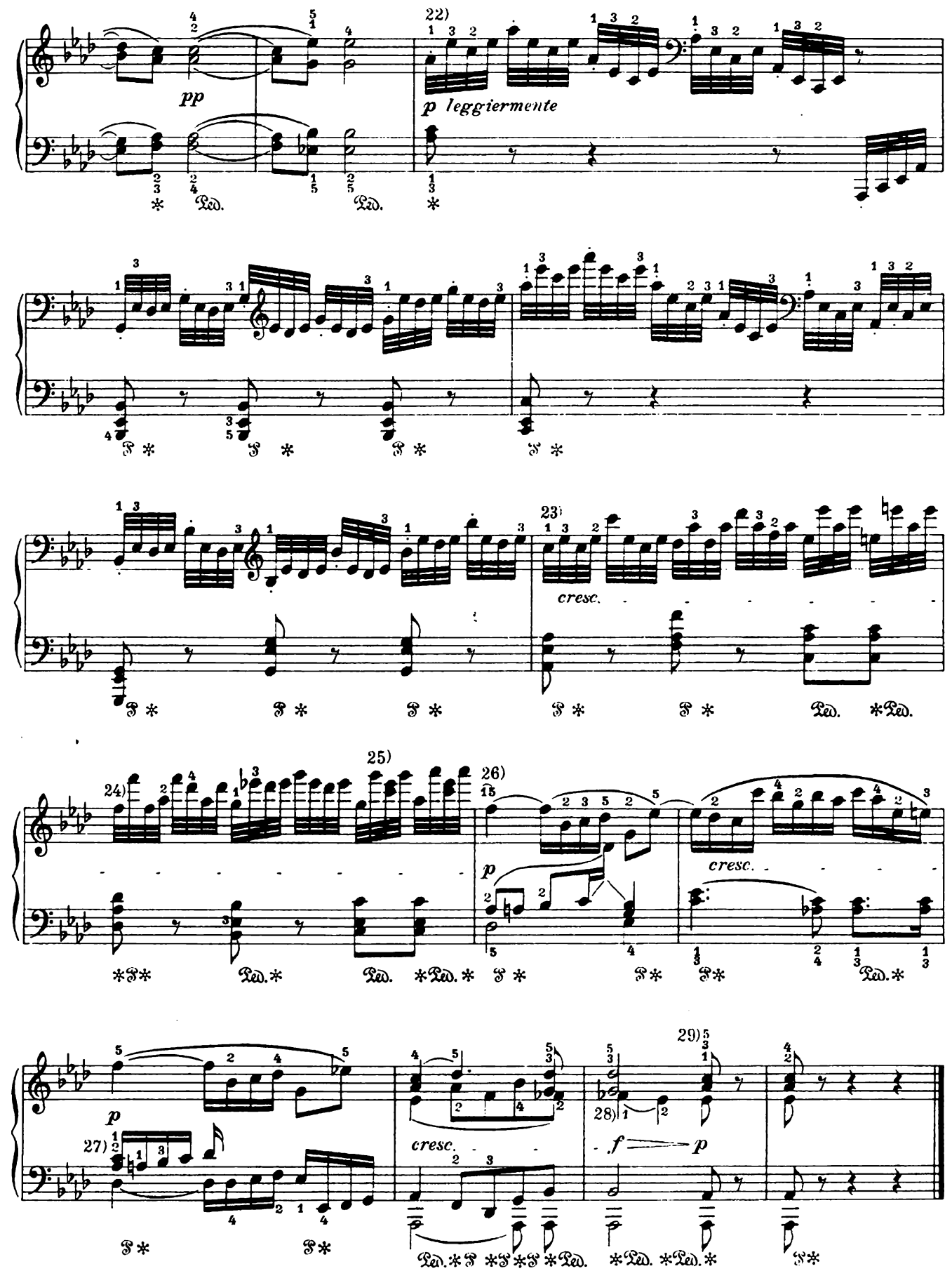
22)
pp
p leggiermente
23)
cresc.
24)
25)
26)
p
cresc.
27)
p
cresc.
28)
f
p
29)

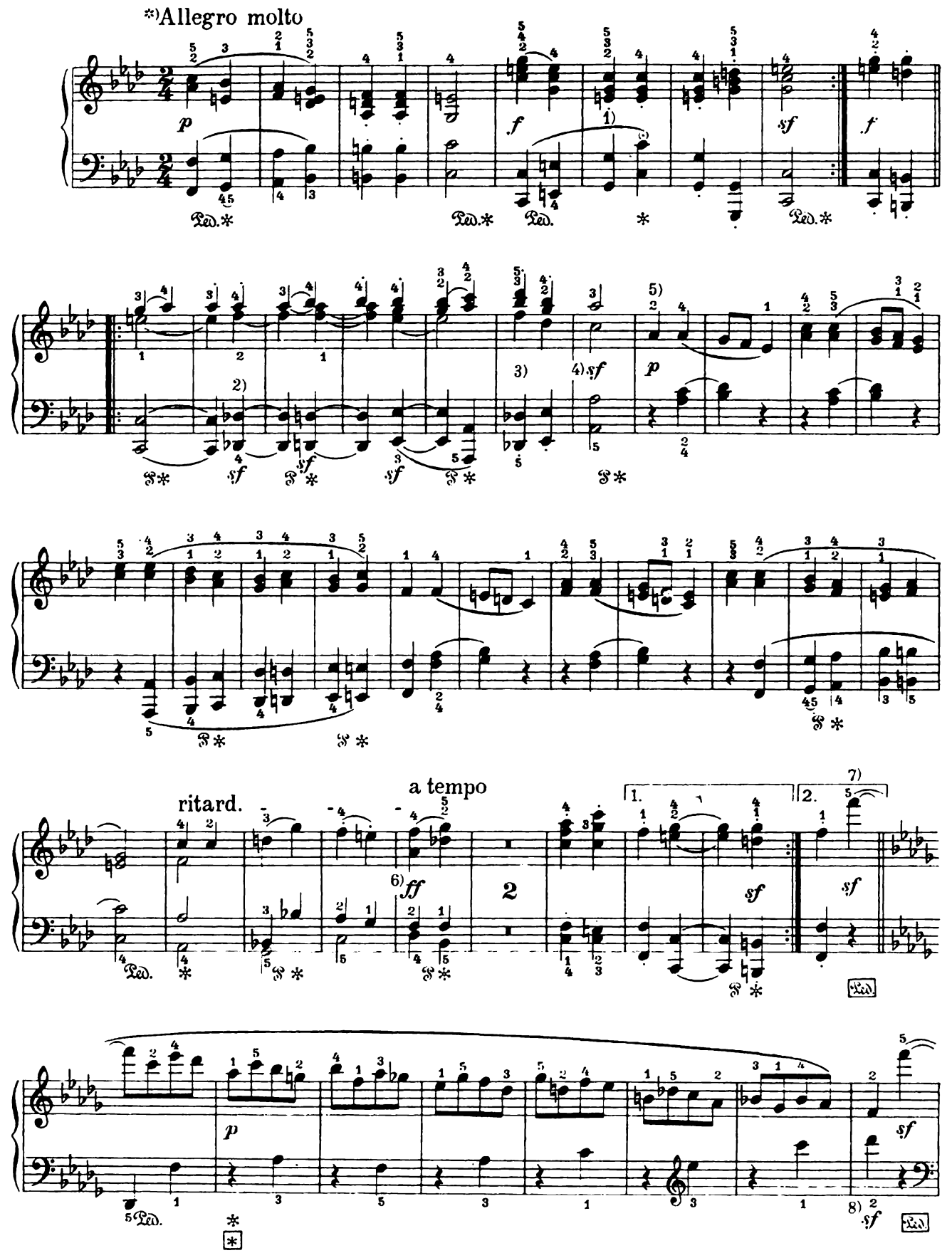
*) Allegro molto
p
f
sf
1)
2)
3)
4)
5)
p
sf
ritard.
a tempo
6)
ff
2
1.
2.
7)
sf
p
8)
sf

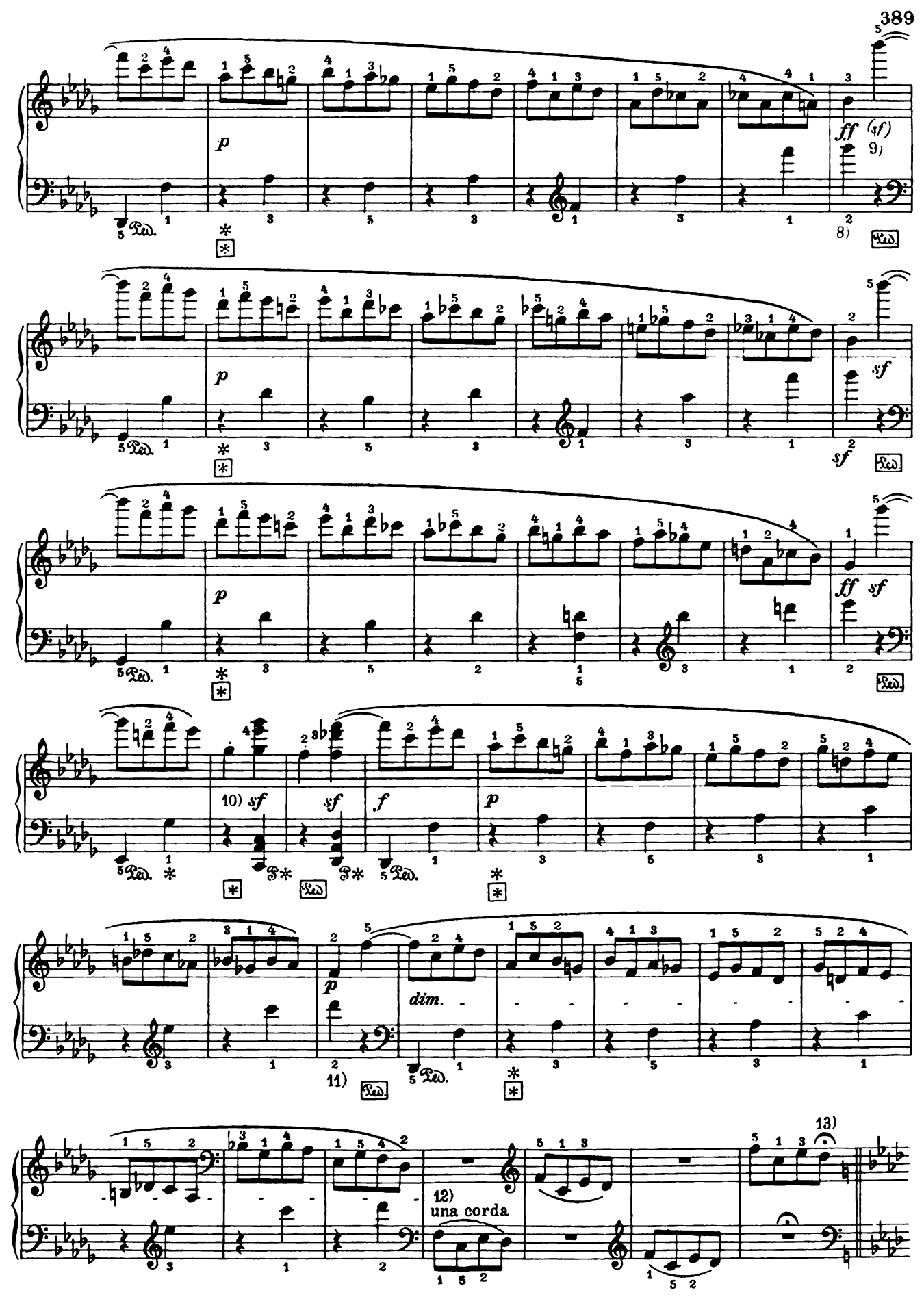
p
ff (sf)
9)
8)
Ped.
p
sf
sf
p
ff sf
10) sf
sf
f
p
p
dim.
11)
12)
una corda
13)

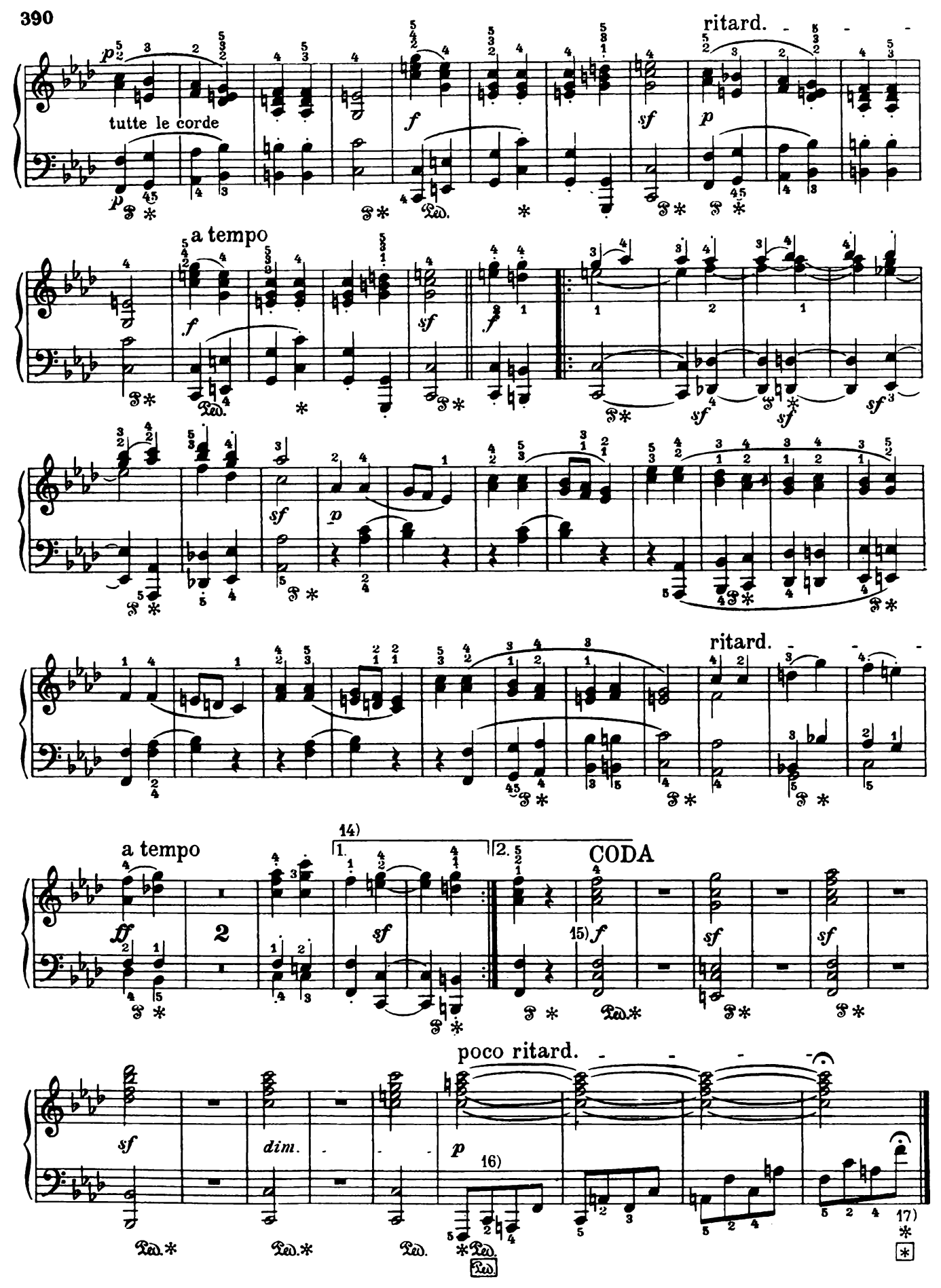
ritard.
tutte le corde
a tempo
ritard.
a tempo
14)
1.
2.
CODA
15)
poco ritard.
16)
17)

*) Adagio, ma non troppo

una corda

Recitativo

più adagio

Andante

cresc.

Adagio

sempre tenuto

tutte le corde

ritard.

dim.

cantabile

una corda

Meno adagio

cresc.

Adagio

ten.

dim. smorzando

Adagio, ma non troppo

p

7) tutte le corde

cresc.

Arioso dolente

dim.

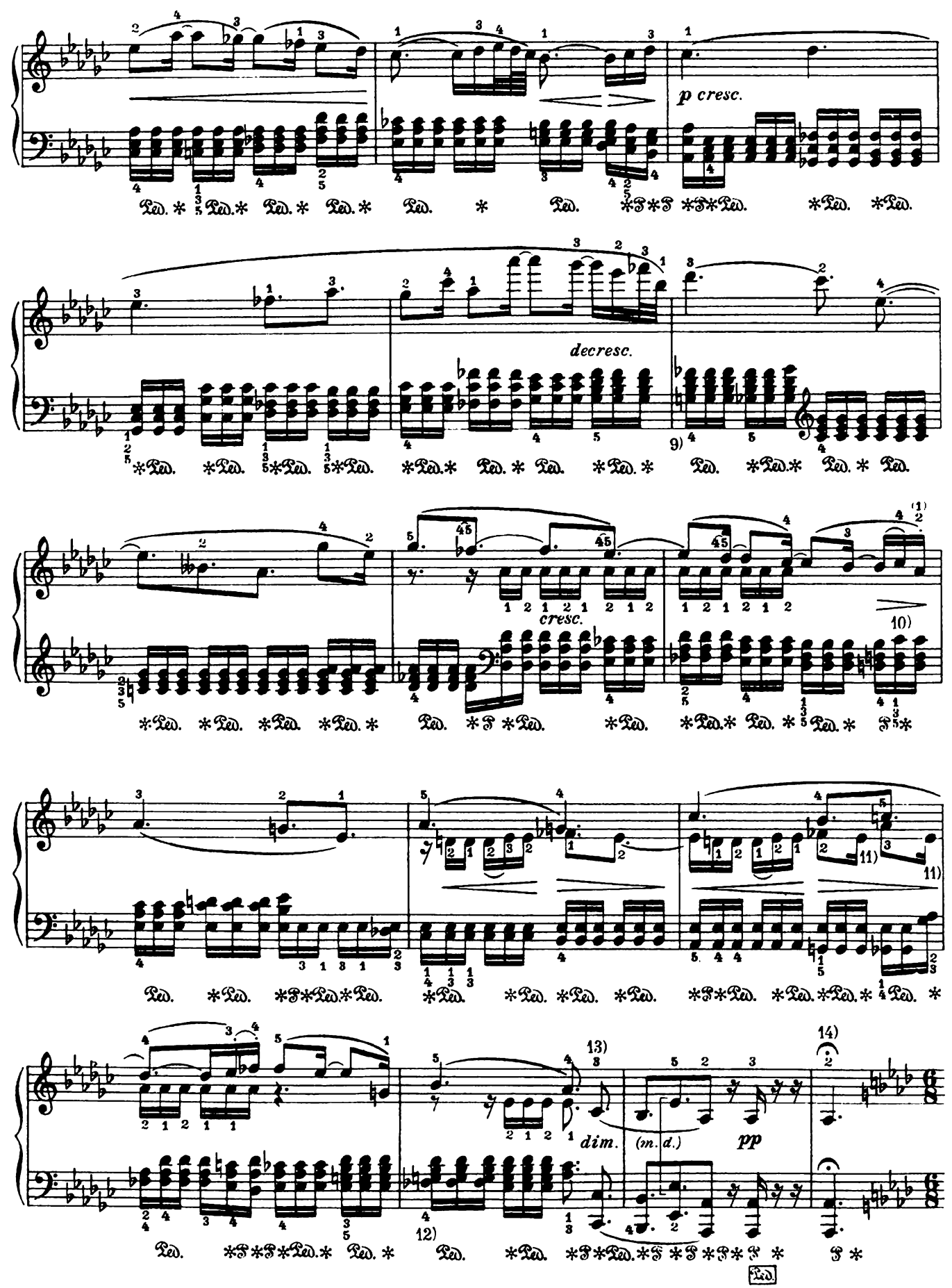
p cresc.
decresc.
9)
cresc.
10)
11)
12)
13)
dim.
(m. d.)
pp
14)

FUGA

Allegro, ma non troppo

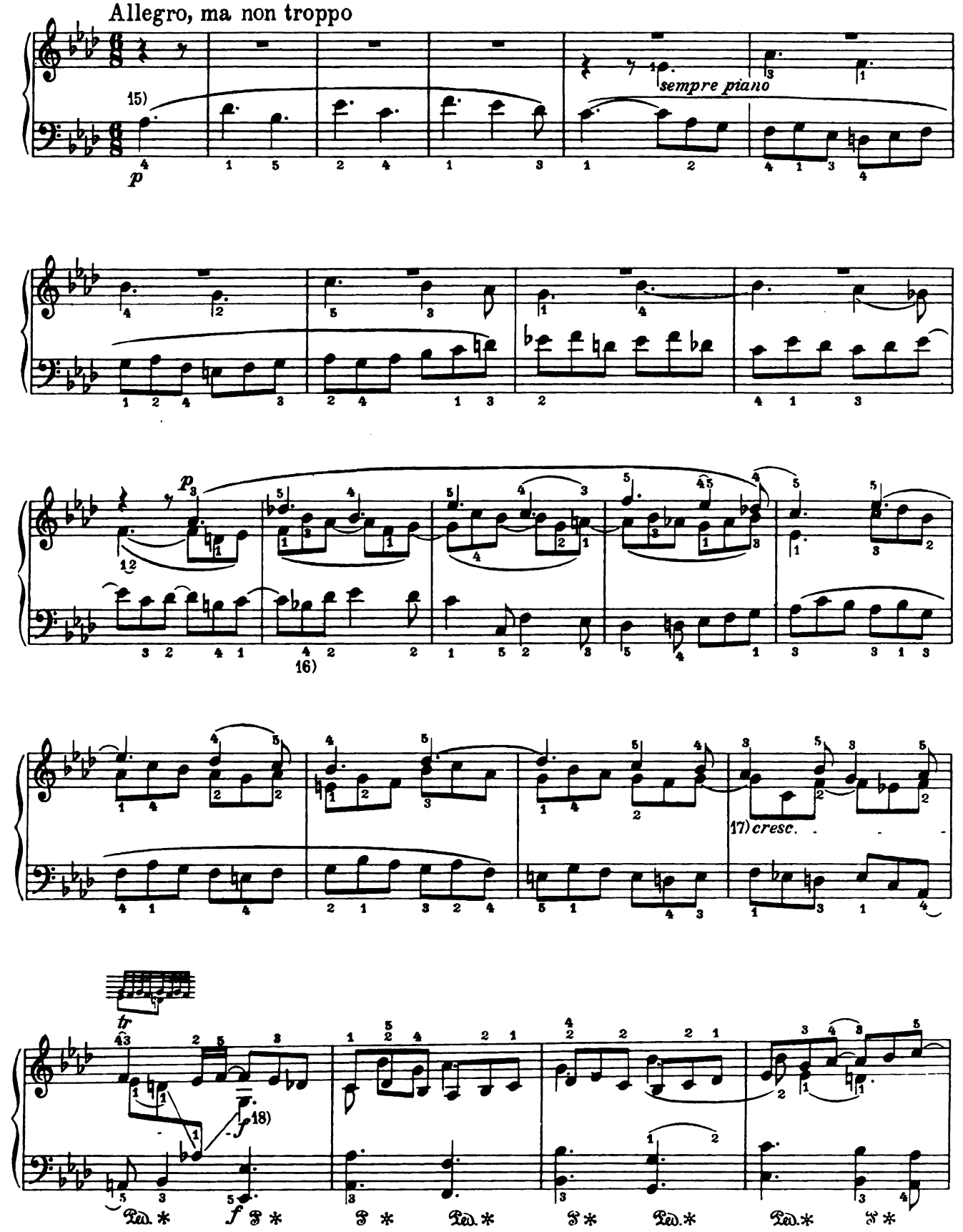

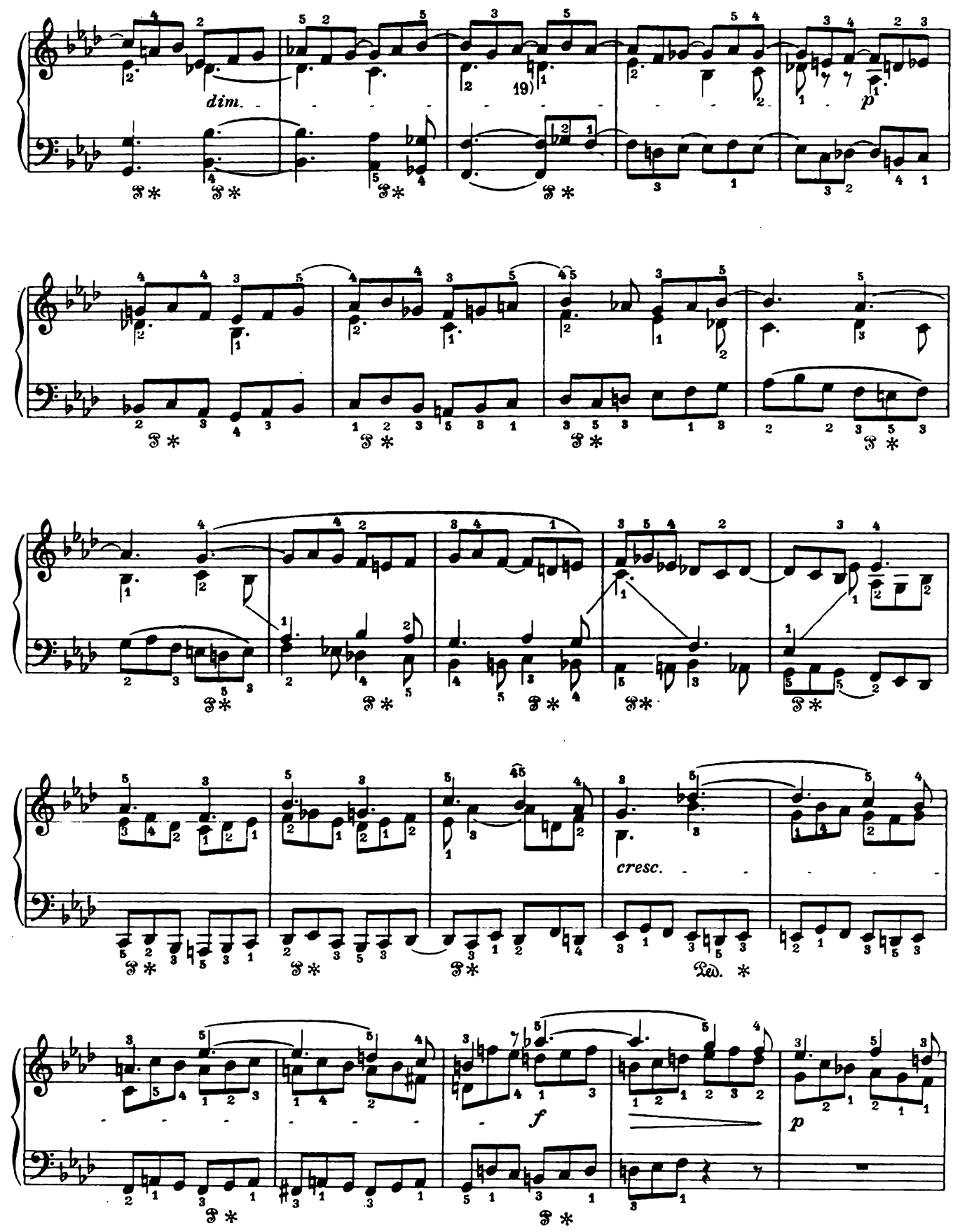
dim.
19
p
cresc.
Ped. *
f
p

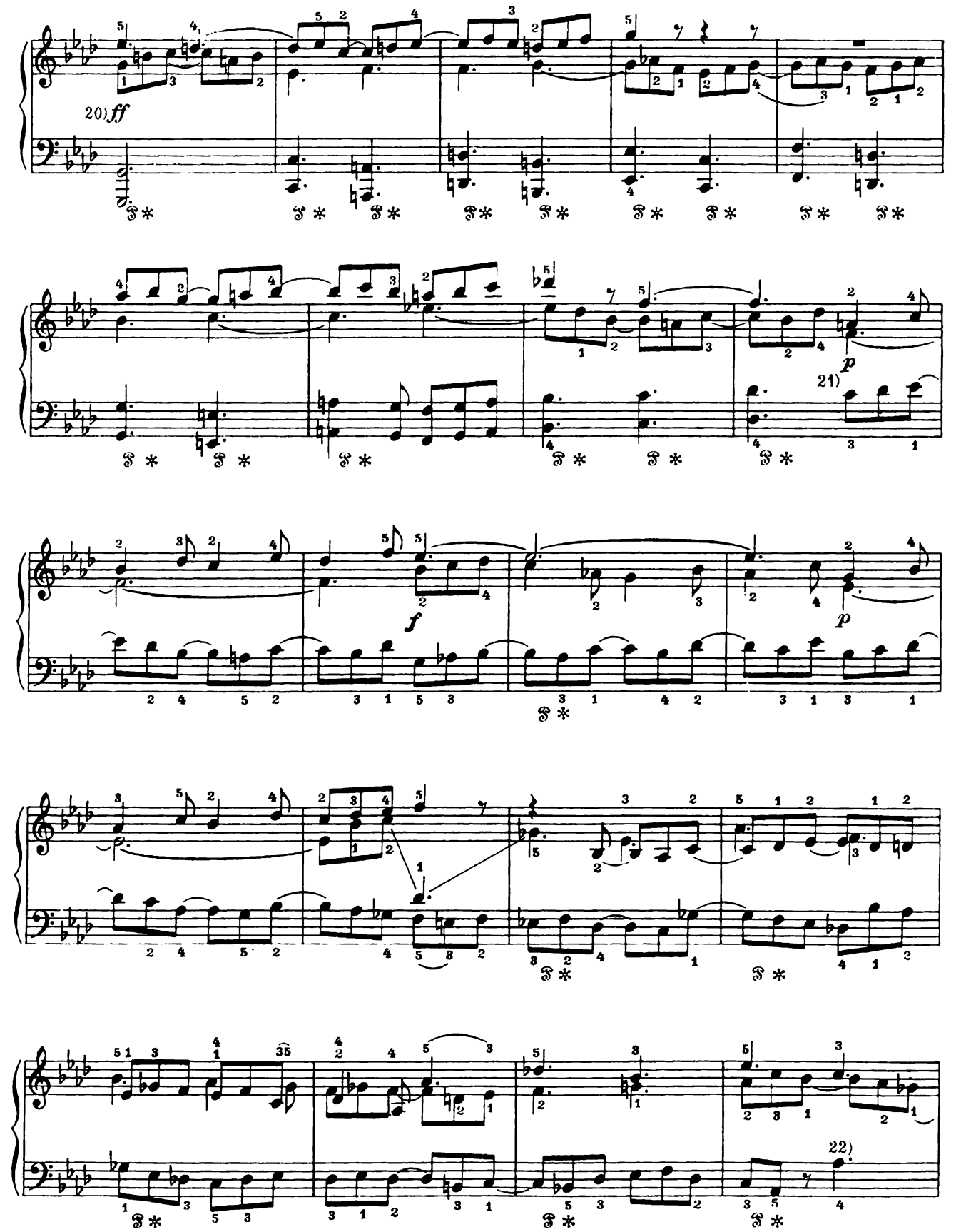
20) ff
21)
p
f
p
22)

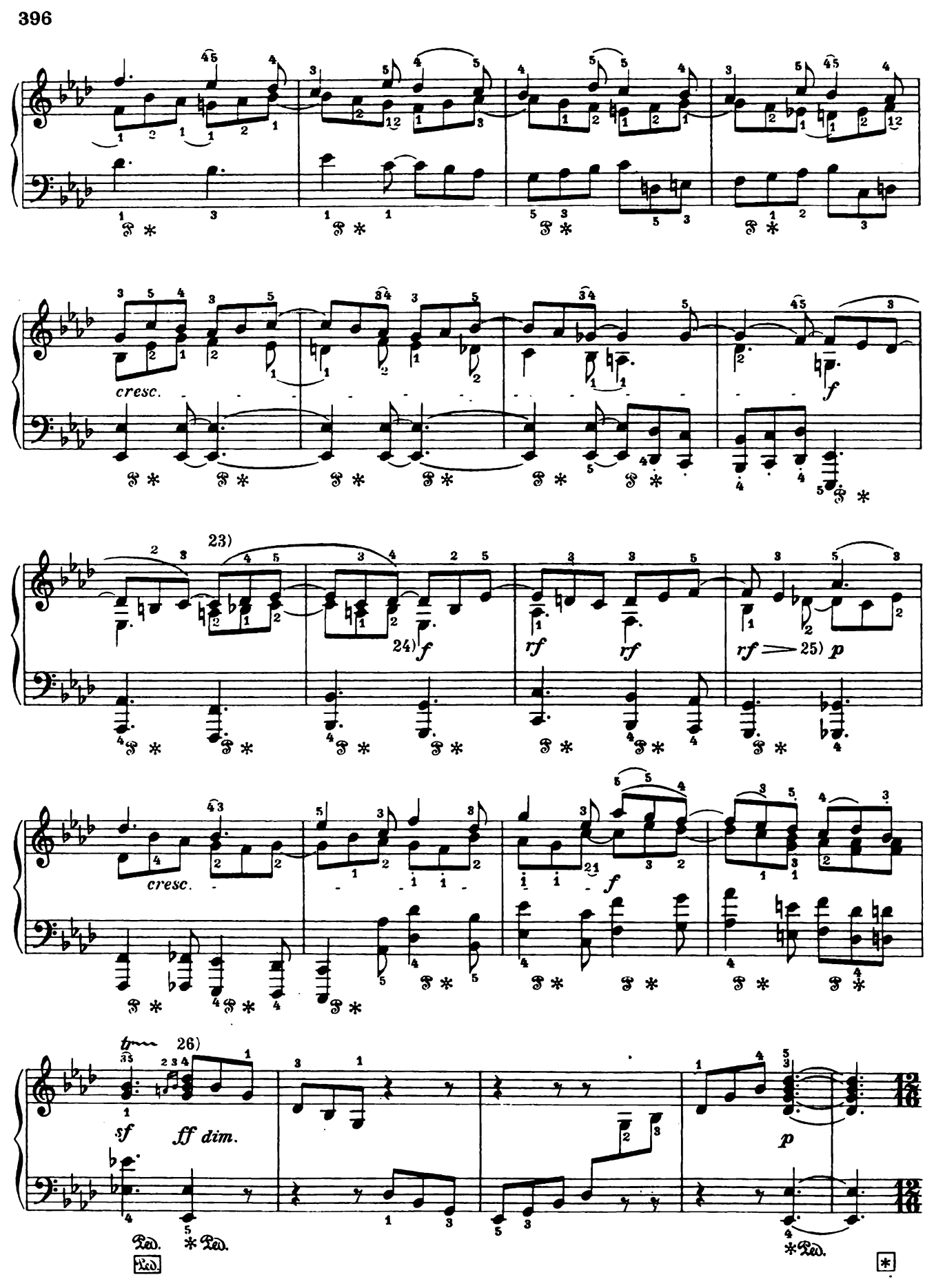
cresc.
f
23)
24) f
rf
rf
rf
25) p
cresc.
f
26)
sf
ff dim.
p

L'istesso tempo di Arioso

cresc. dim. p 27)

dim. cresc. 28)

28) dim. p poco cresc.

pp 29)

poco cresc. 30)

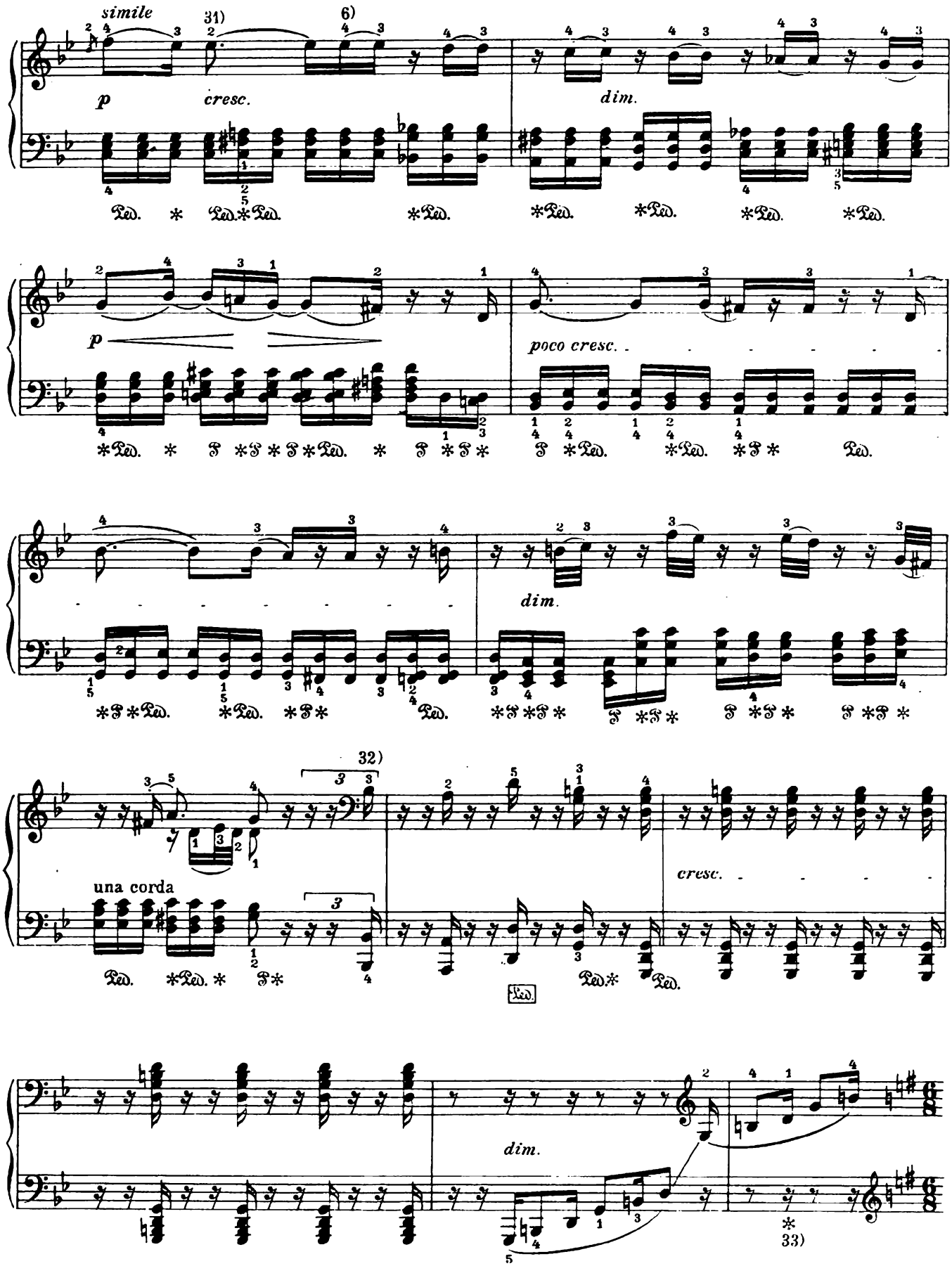
simile
31)
6)
p
cresc.
dim.
p
poco cresc.
dim.
32)
una corda
cresc.
dim.
33)

L'istesso tempo della Fuga poi a poi di nuovo vivente

sempre una corda

34)

35)

36)

37) *cresc.*

poi a poi tutte le corde

Meno allegro

38)

p

m. d.

(*m. g.*)

39)

poco a poco più moto

cresc.

39)

f

sf

f

sf

sf

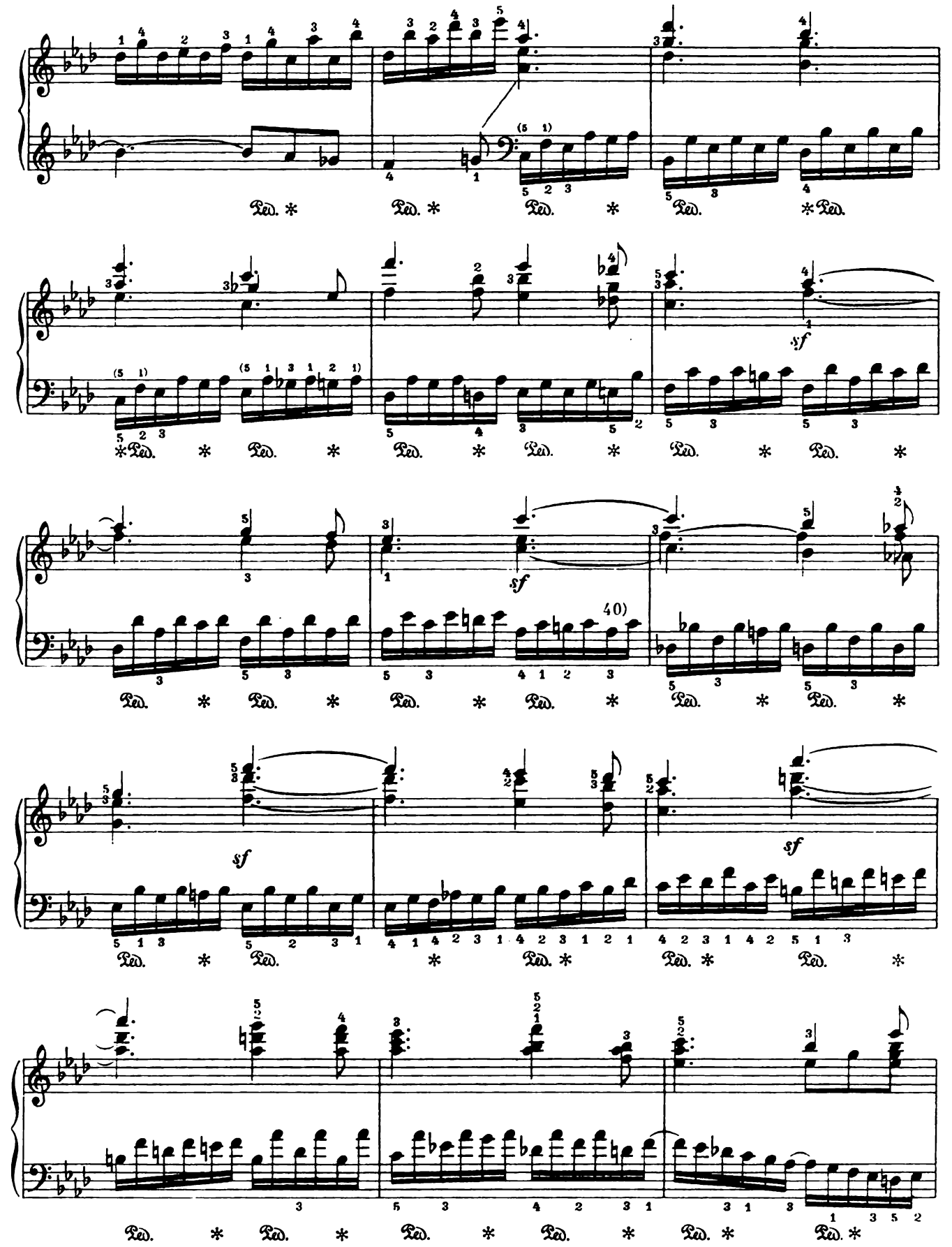
sf
40)
sf
sf

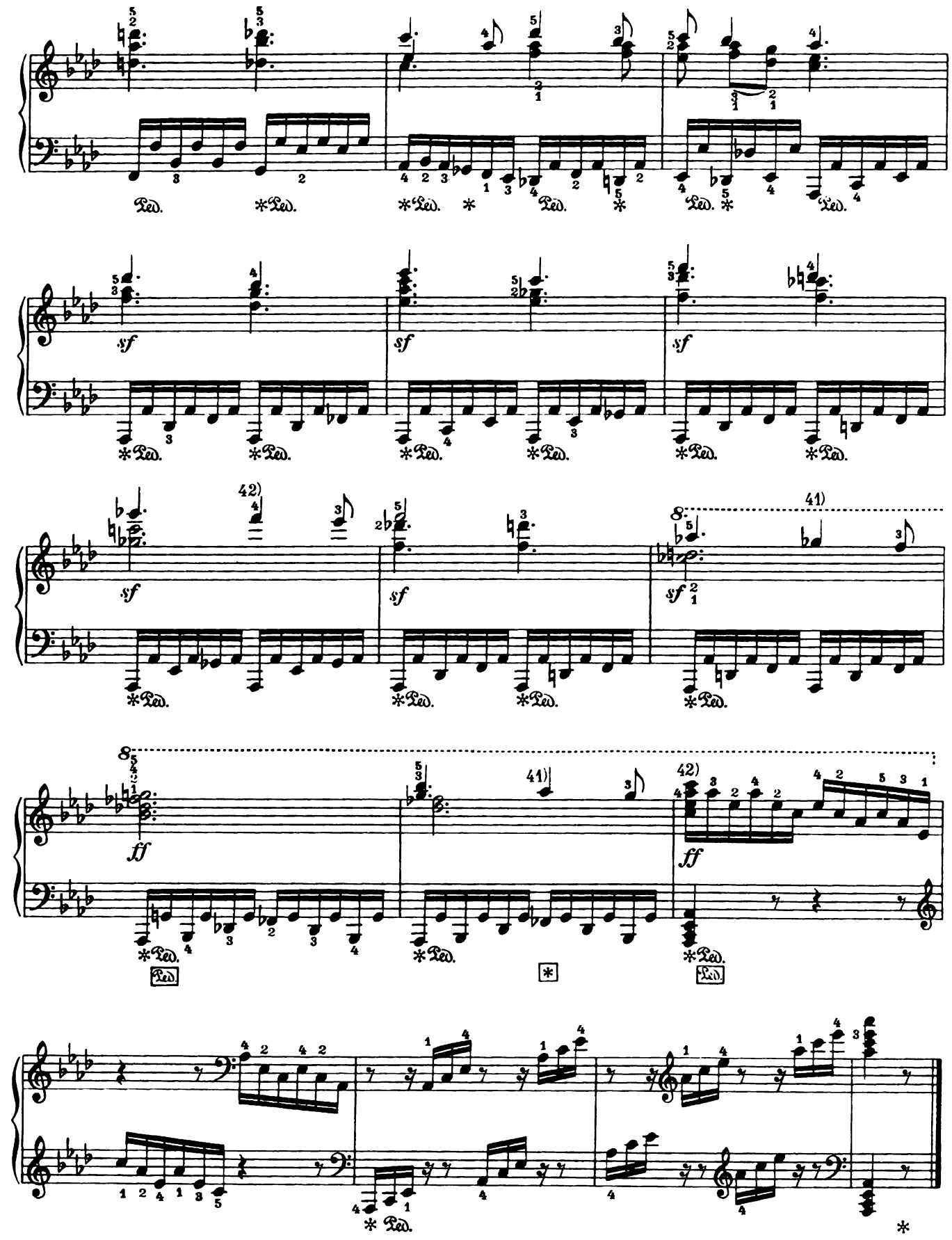
Ped.
sf
42)
41)
ff

Dem Erzherzog Rudolph gewidmet

*) SONATE № 32

Op. 111

(Komponiert im Januar 1822)

Посвящается эрцгерцогу Рудольфу

*) СОНАТА № 32

Соч. 111

(Сочинена в январе 1822 г.)

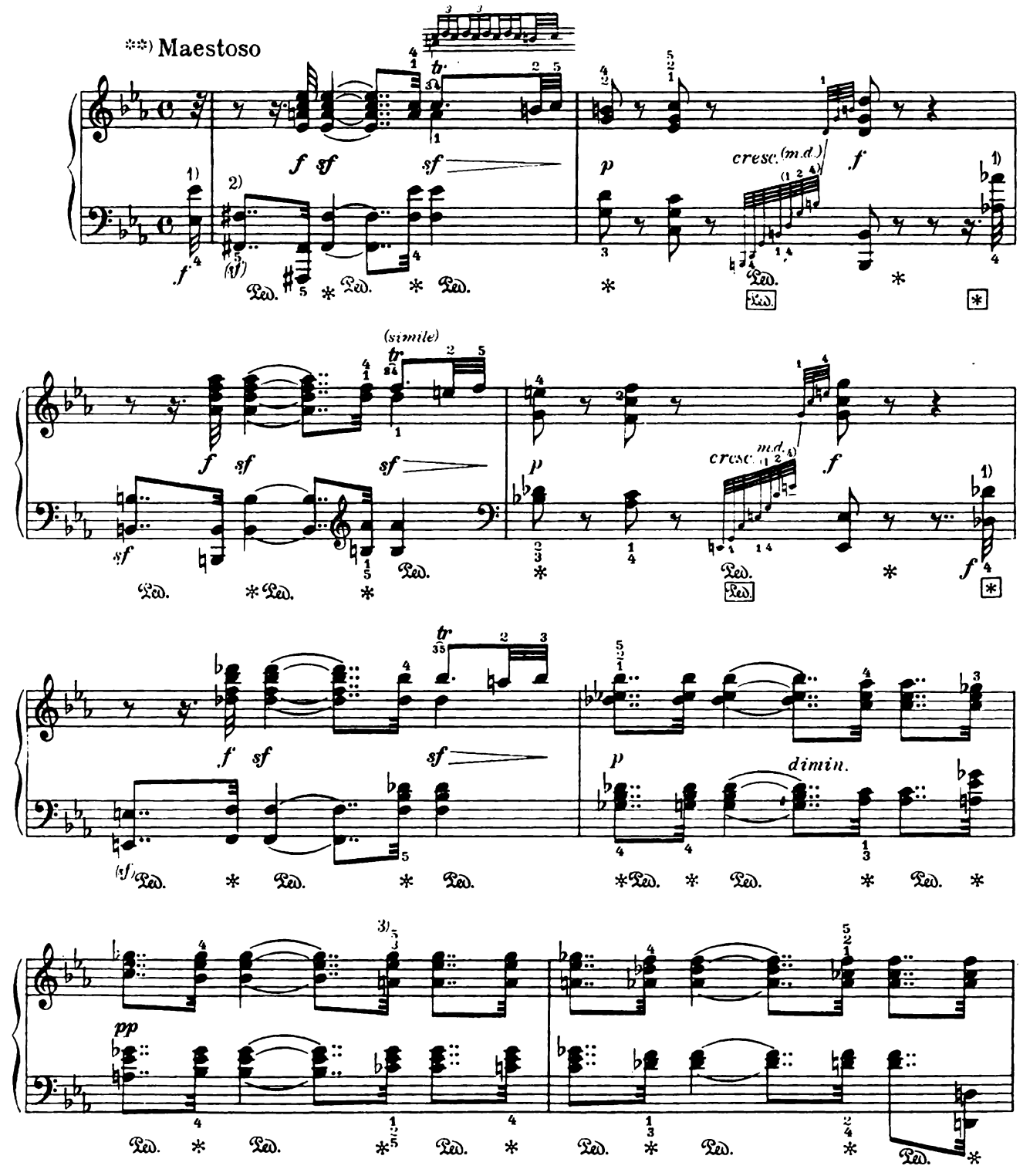

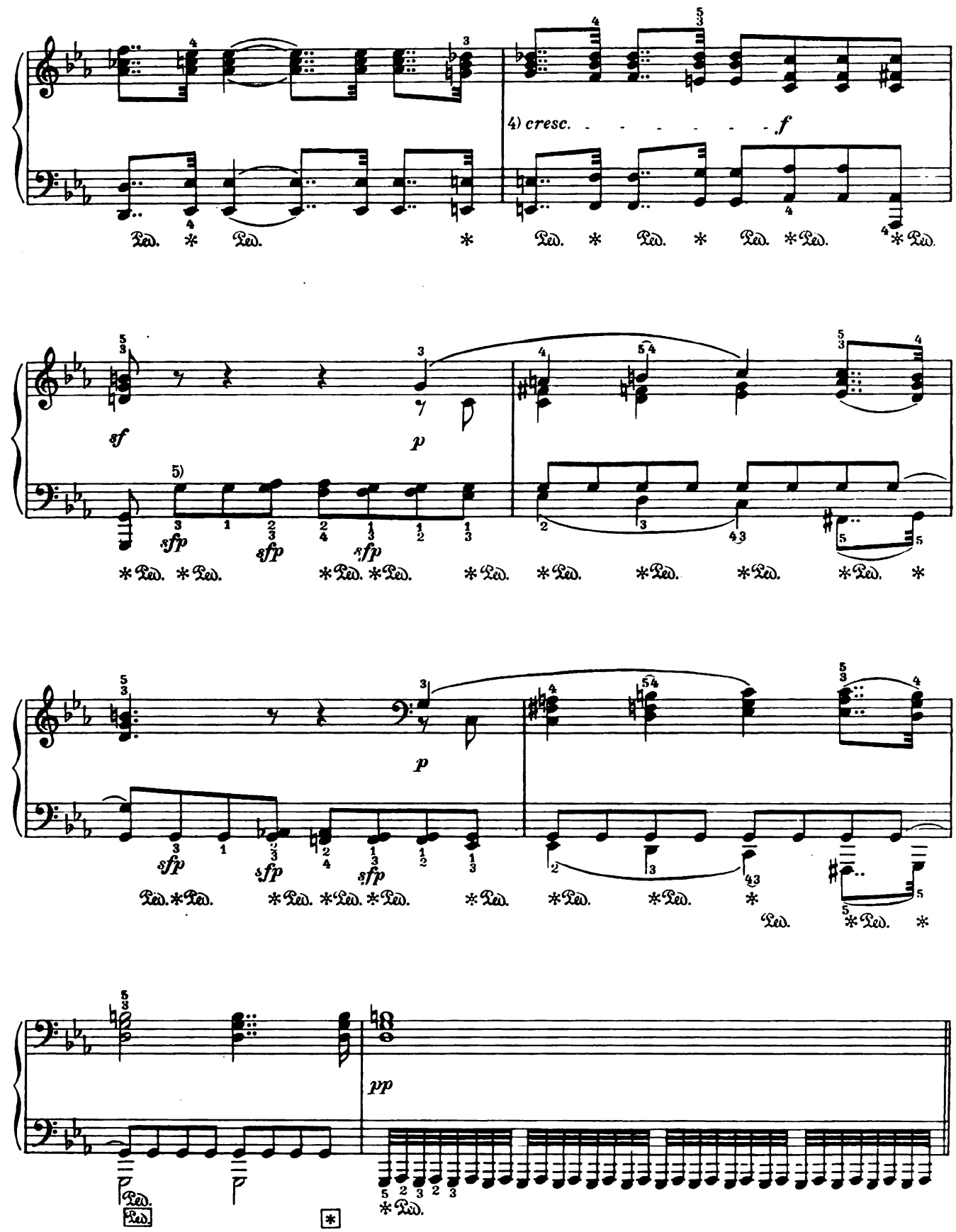
4) cresc.
f
sf
p
5)
sfp
sfp
sfp
p
sfp
sfp
sfp
pp

Allegro con brio ed appassionato

cresc.

(m. g.)

poco ritenente

a tempo

f ff sf sf

mezzo piano cresc.

sf

sf sf sf sf

sf (m. g.) p

poco ritenente

a tempo

cresc.

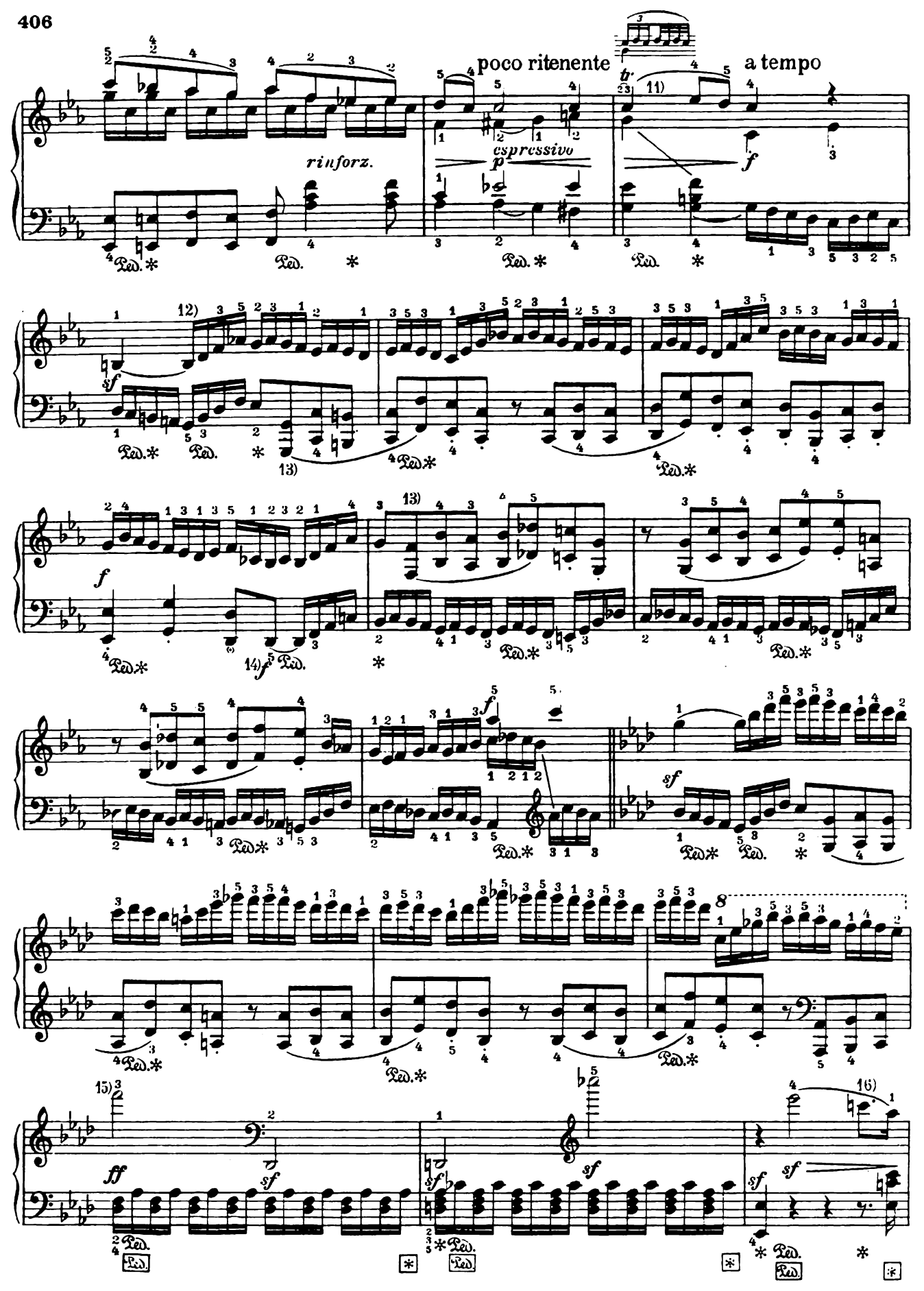
poco ritenente
a tempo
rinforz.
espressivo
p
f
sf
ff
Ped.

meno allegro

17)

p

12

6

ritardando

Adagio

Tempo I

18)

ff

non ligato

p cresc.

ff

sf

9)

19)

20)

tr

(simile)

21)

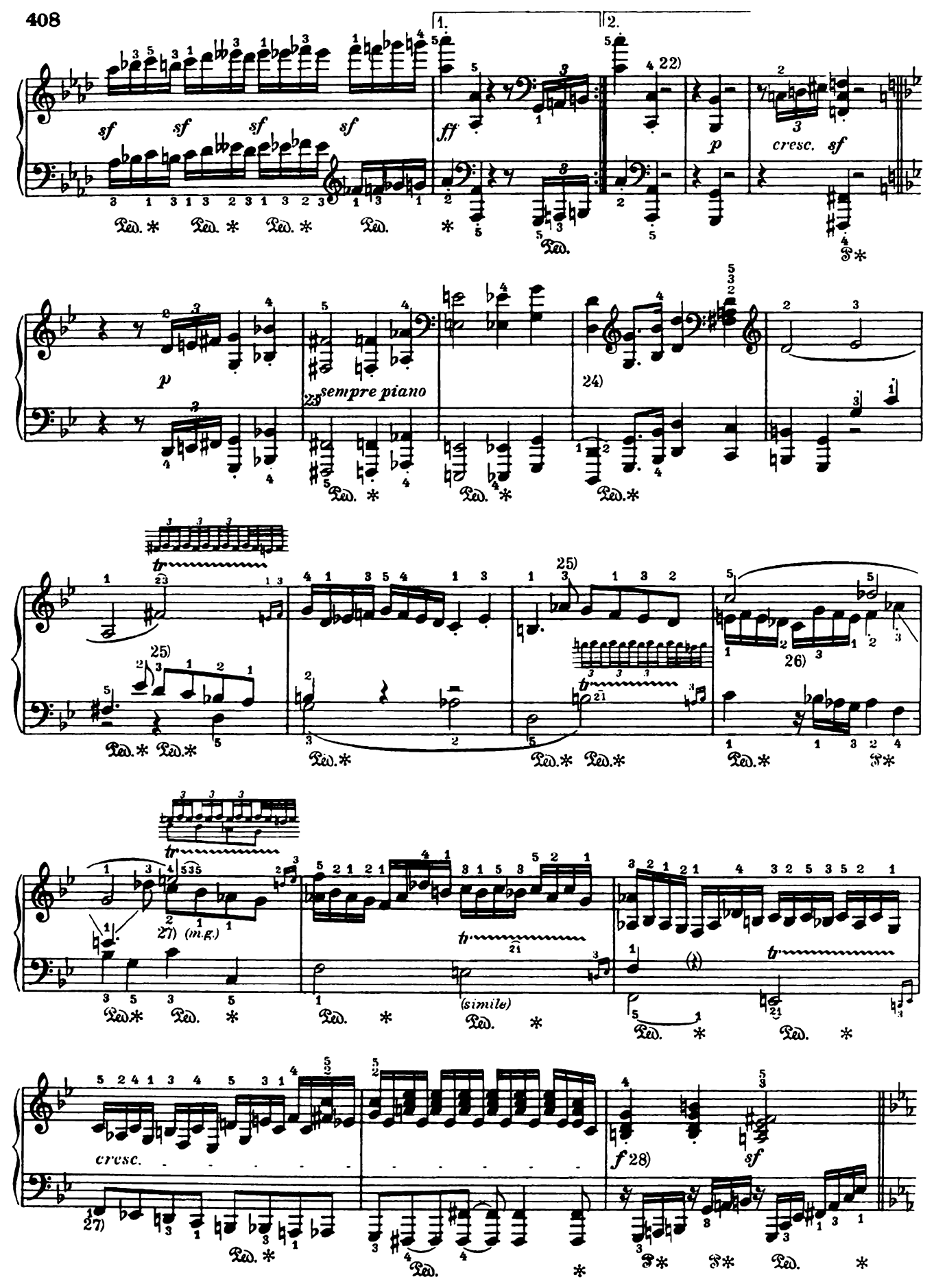
1.
2.
sf
ff
p
cresc.
sempre piano
tr
(m.g.)
(simile)
crescc.
f
sf

sf

sf

sf

sf

29)

ff

sf

ritardando

a tempo

30

p

cresc.

poco ritenente

a tempo

31)

dimin.

espressivo

f

sf

32)

13)

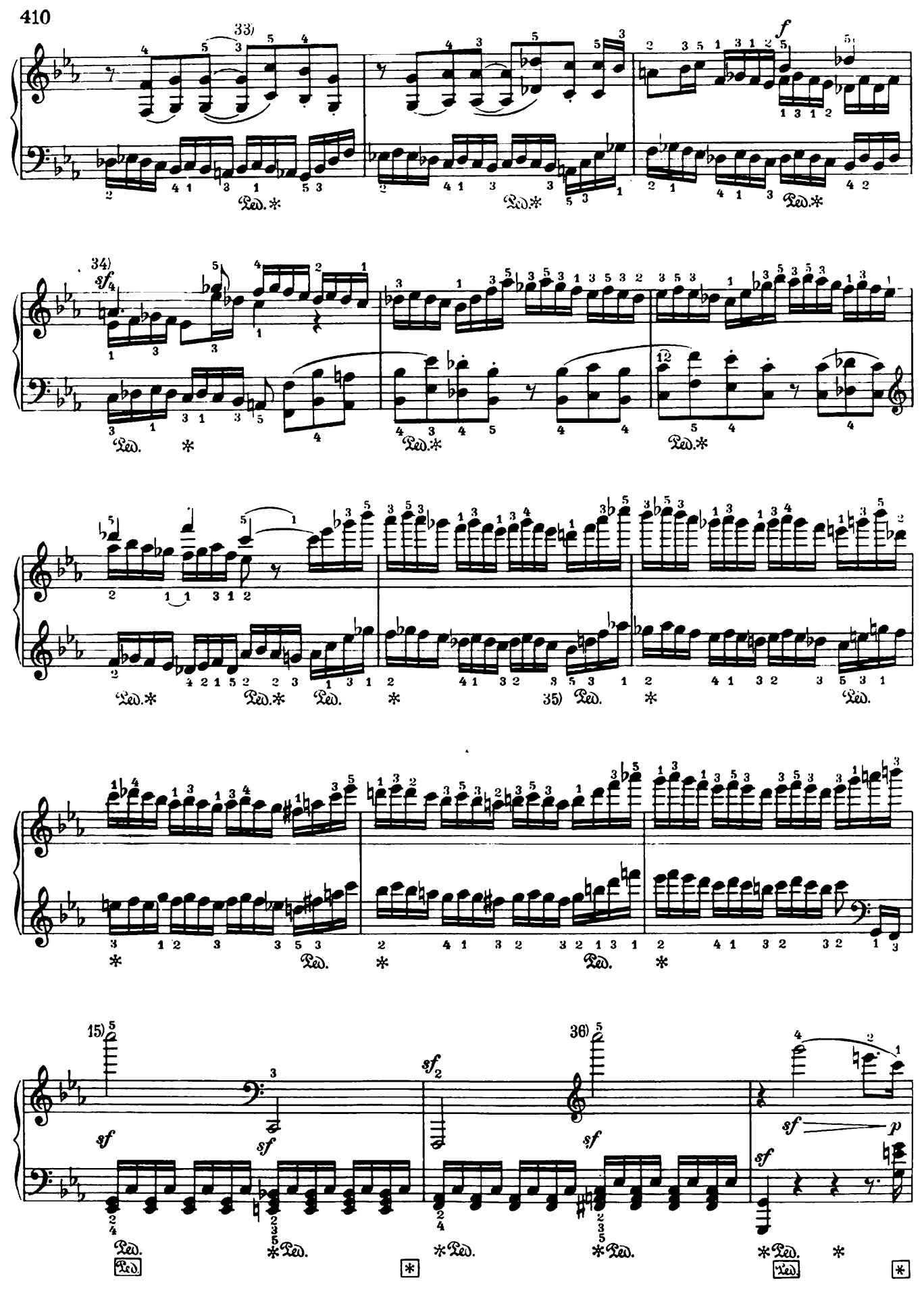
33)
f
34)
sf
35)
15)
36)
sf
p
Ped.

meno allegro

17)

ritardando

37)

Adagio

Tempo I

cresc.

p

38)

meno allegro

ritardando

poi a poi sempre più allegro

39) cresc.

40)

Tempo I

18)

ff

p cresc.

(sf)

sf

41)

(simile)

20)

42) (sf)

43)

ff

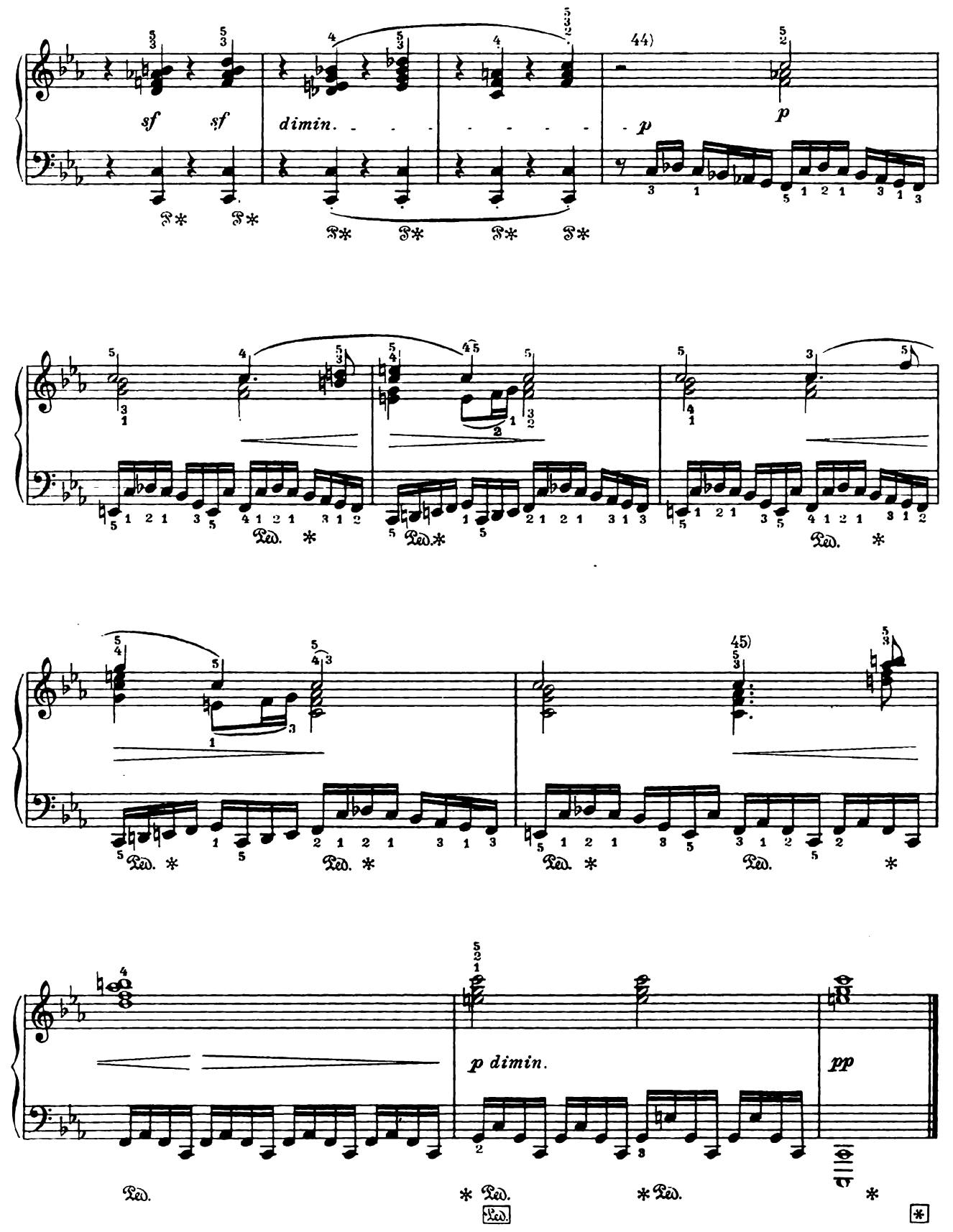
sf
sf
dimin.
44)
p
p
Ped.
45)
p dimin.
pp

*) ARIETTA

1) Adagio molto semplice e cantabile

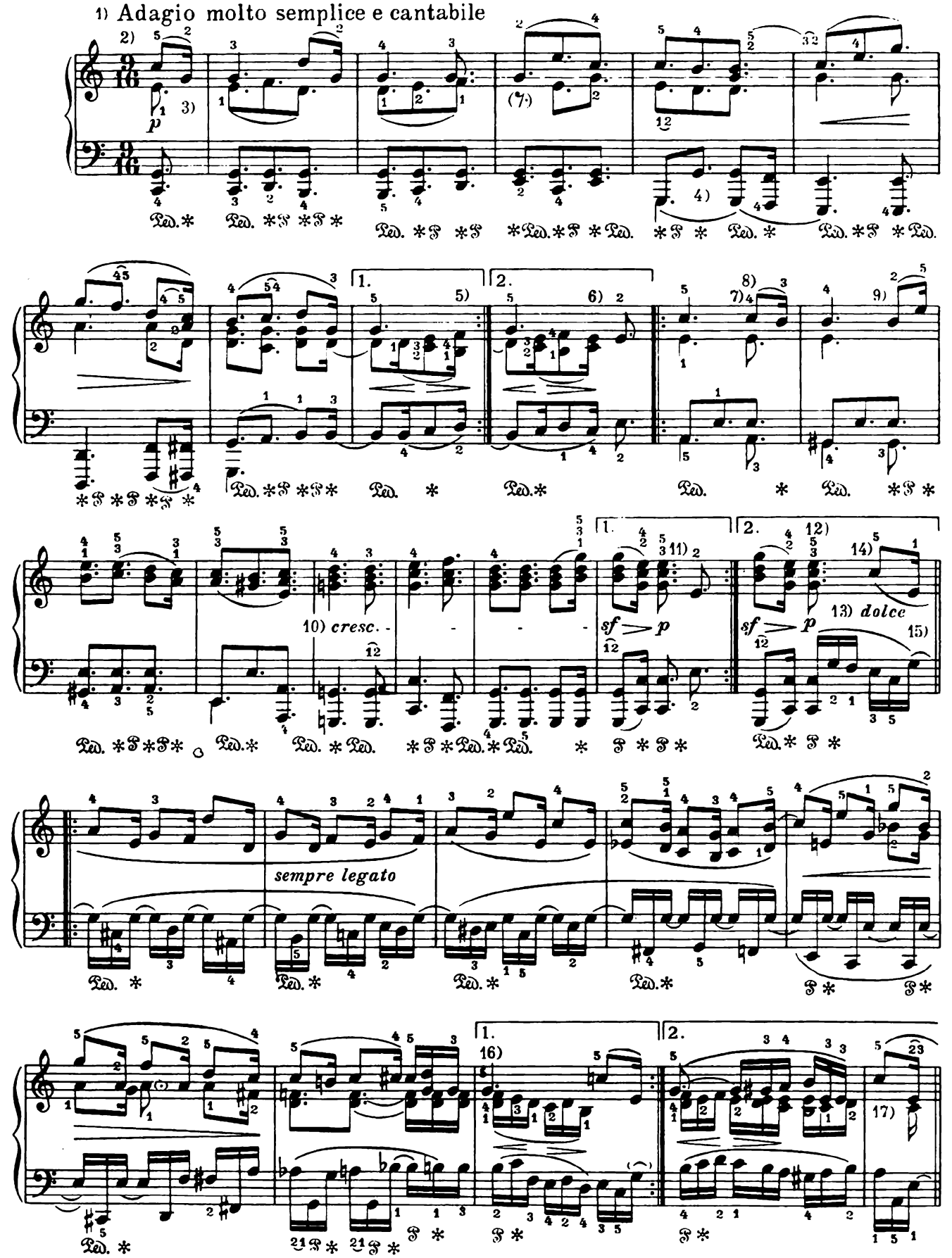

18) 19) sempre legato cresc. 20) 20) 21) p

cresc. 1. 22) sf

2. L'istesso tempo 23) sf 24) dolce 25)

26) sempre legato cresc. 27) 28)

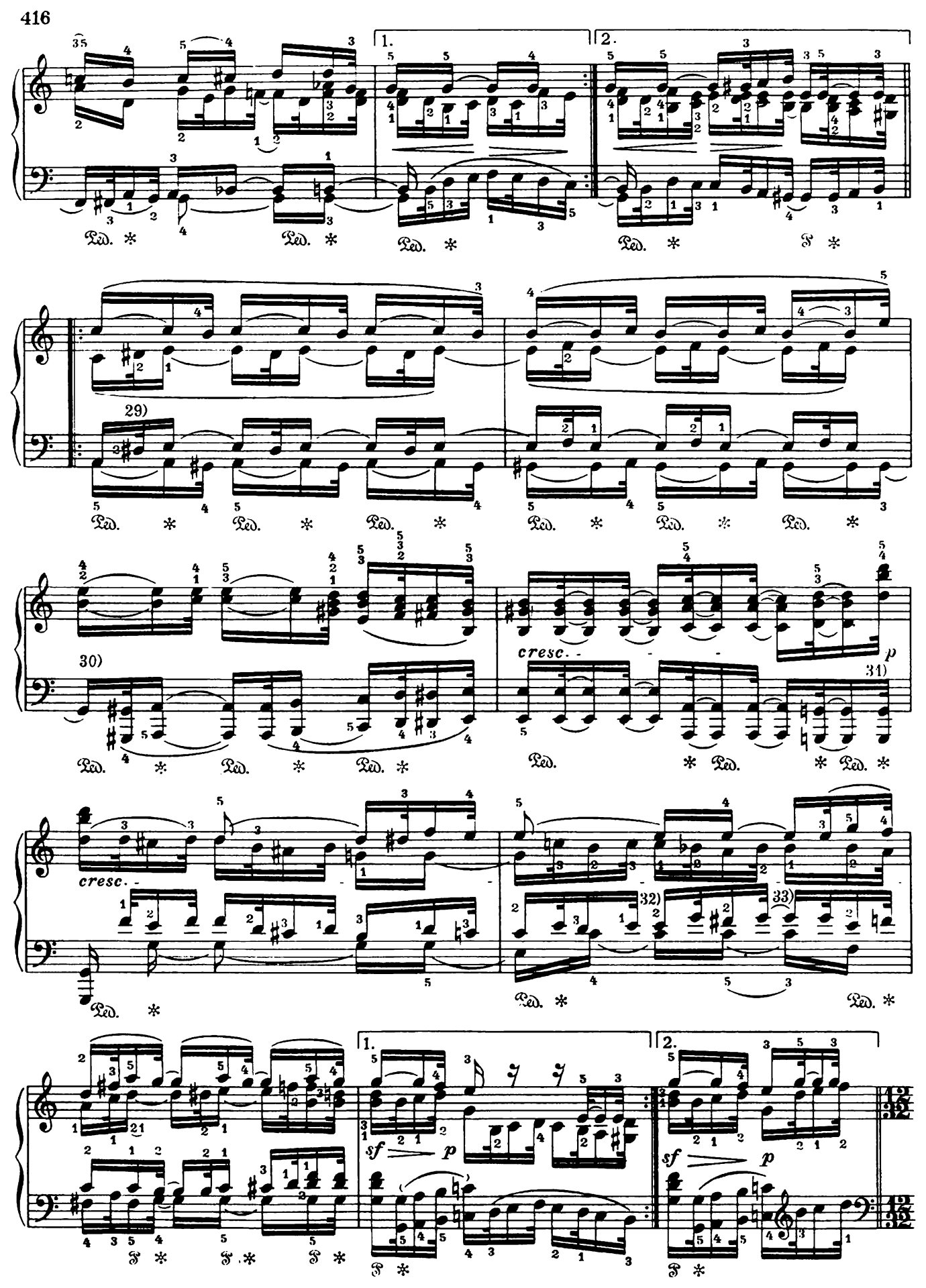
1.
2.
29)
30)
31)
32)
33)
cresc.
p
sf
15/32

34) L'istesso tempo

35)

36) *f*

Ped. * Ped. * Ped. *

sempre forte

Ped. * Ped. * Ped. *

Ped. * Ped. * Ped. * Ped. * Ped. * Ped. *

37)

38)

Ped. * Ped. * Ped. *

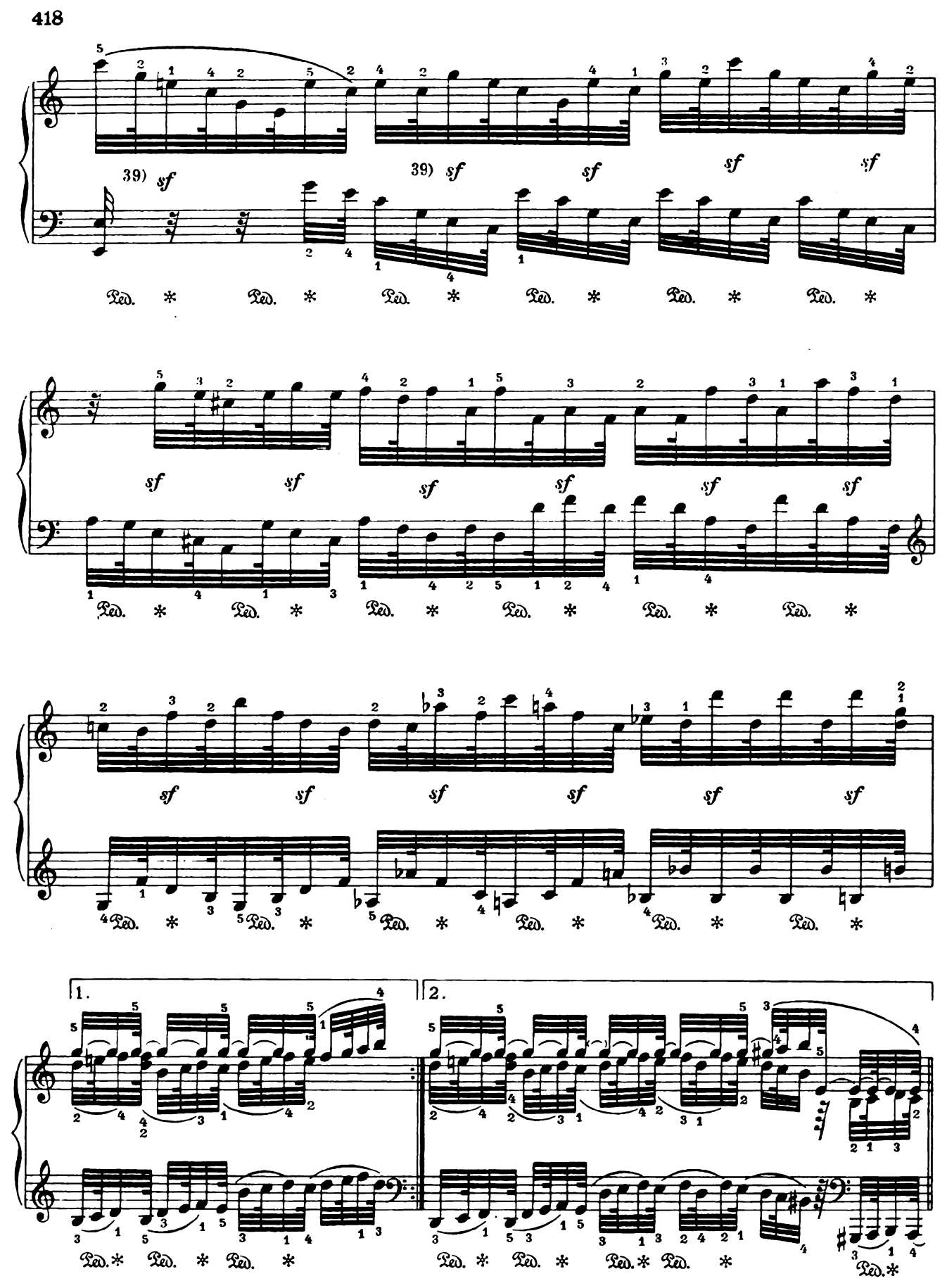
39) sf
39) sf
sf
sf
sf
Ped. * Ped. * Ped. * Ped. * Ped. * Ped. *
sf
sf
sf
sf
sf
sf
Ped. * Ped. * Ped. * Ped. * Ped. * Ped. *
sf
sf
sf
sf
sf
sf
Ped. * Ped. * Ped. * Ped. * Ped. * Ped. *
1.
2.
Ped. * Ped. * Ped. *
Ped. * Ped. * Ped. * Ped. * Ped. *

40)
f
p
Ped. * Ped. *

42)
41) (*f*)
(*p*)
Ped. * Ped. *

cresc.
43)
Ped. * Ped. * Ped. * Ped. * Ped. * Ped. *

f
44) *sf*
sf
sf
sf
Ped. * Ped. * Ped. *

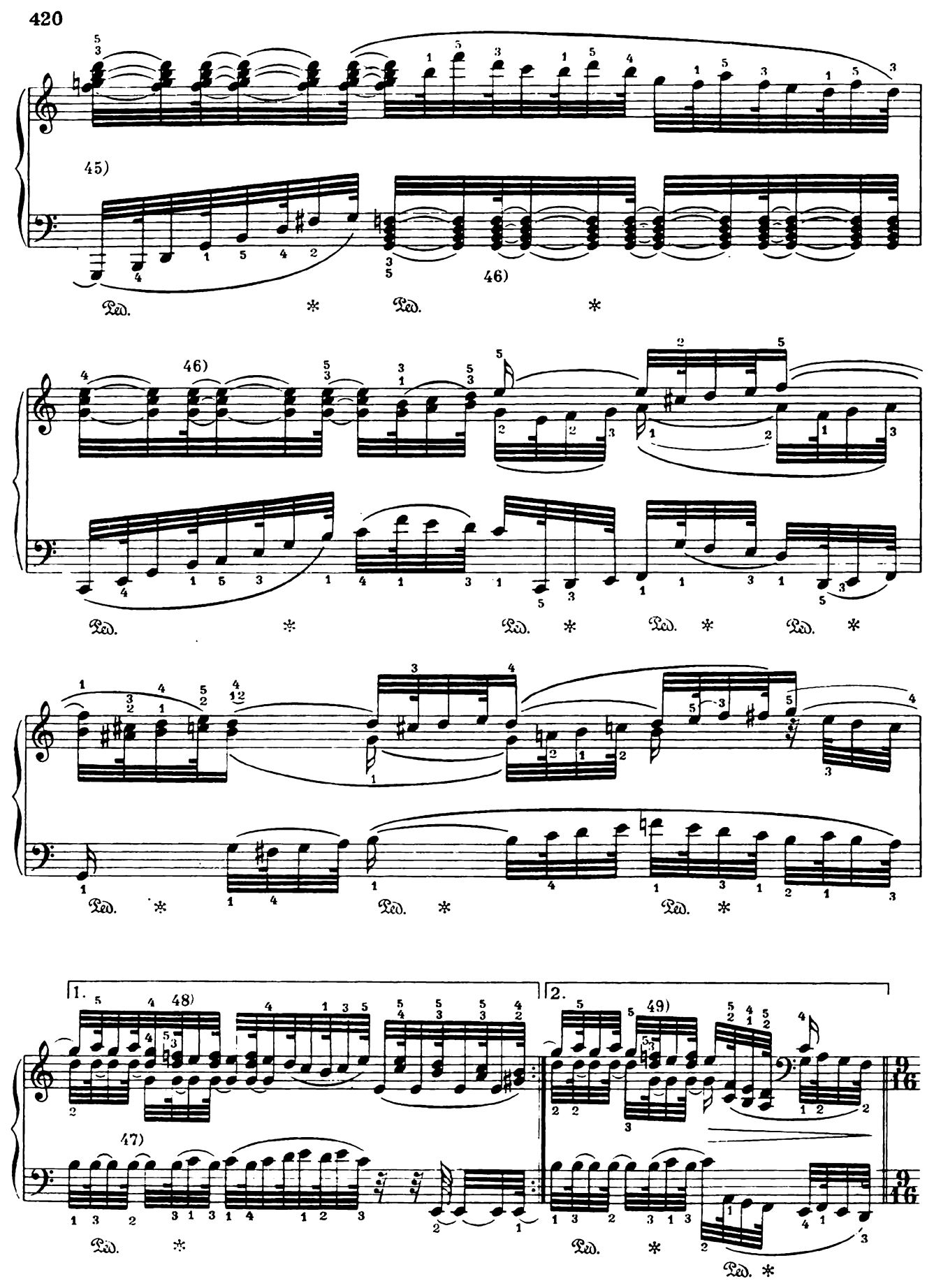
45)
46)
Ped.
1.
2.
47)
48)
49)
9/16

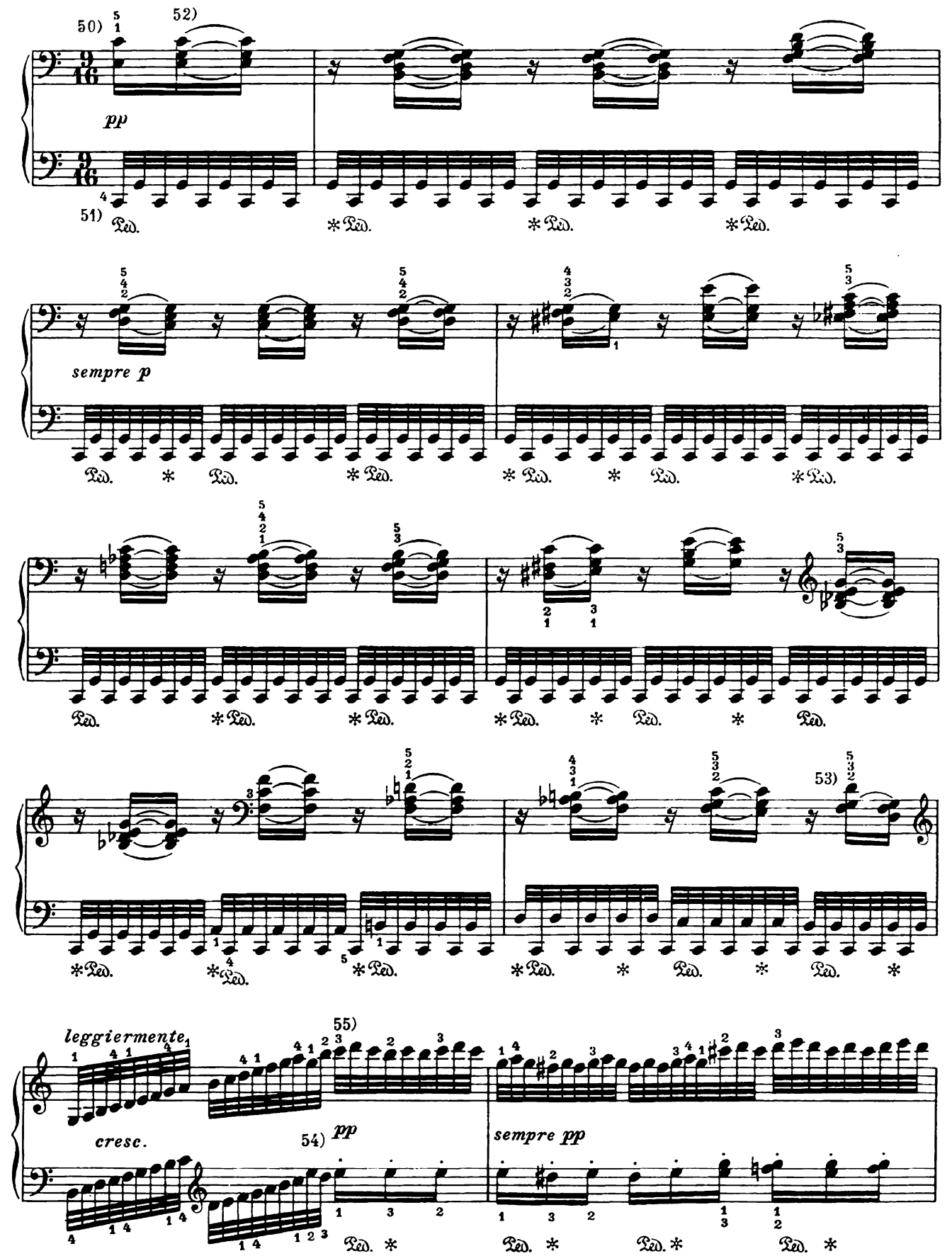
50)
52)
pp
51)
Ped.
sempre p
leggiermente
cresc.
54)
55)
pp
sempre pp
53)

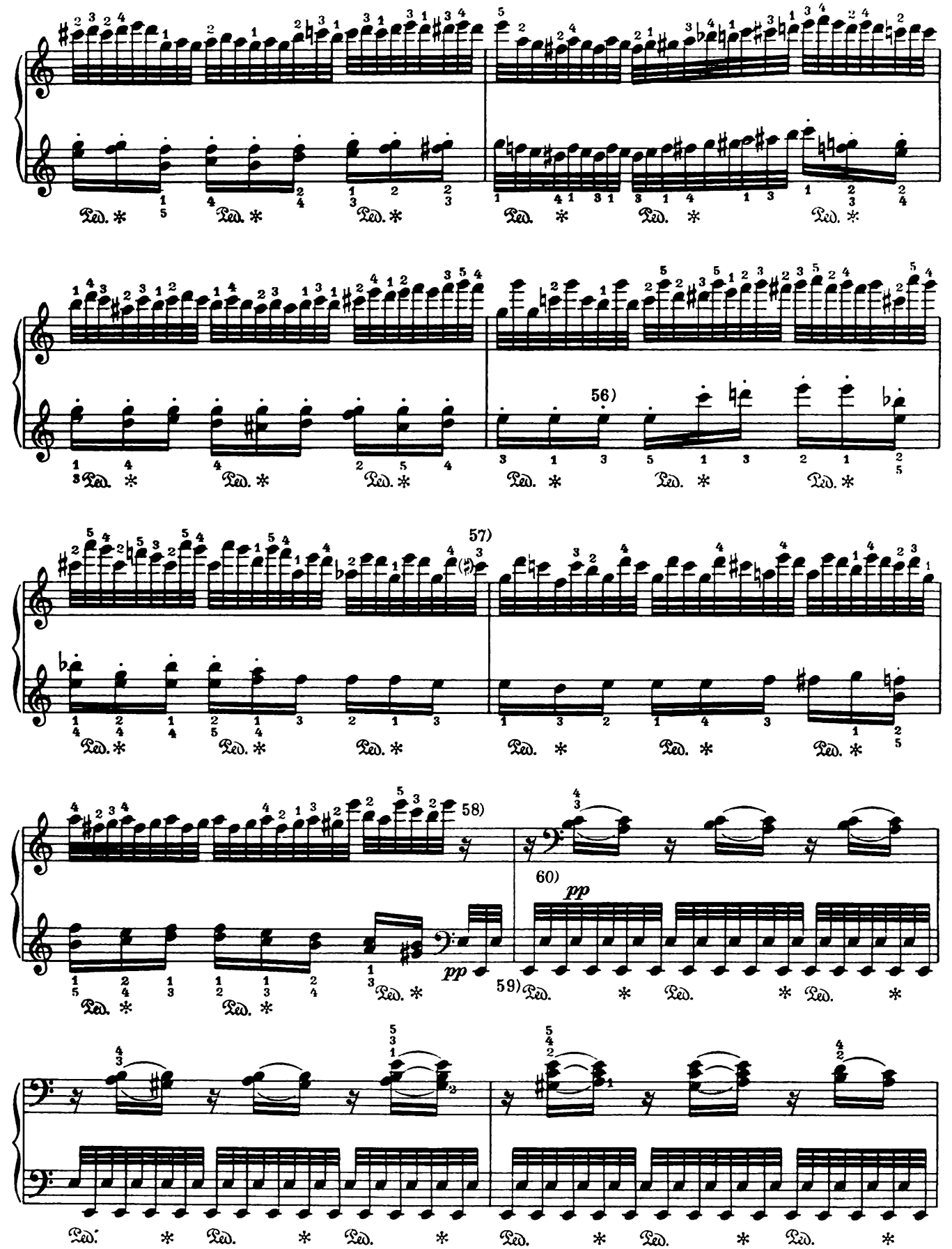
56)
57)
58)
59)
60)
pp
pp

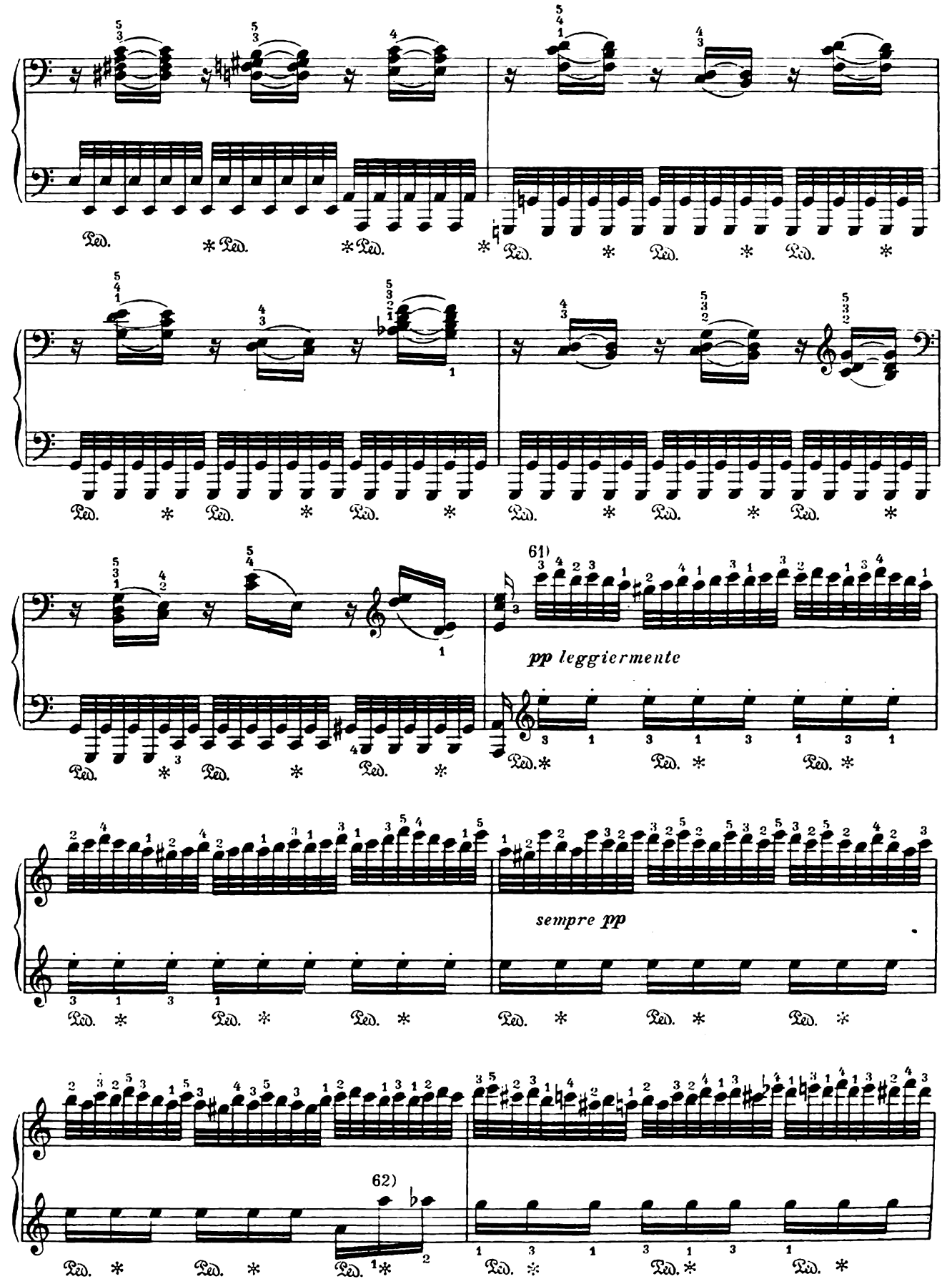
61)
pp leggiermente
sempre pp
62)

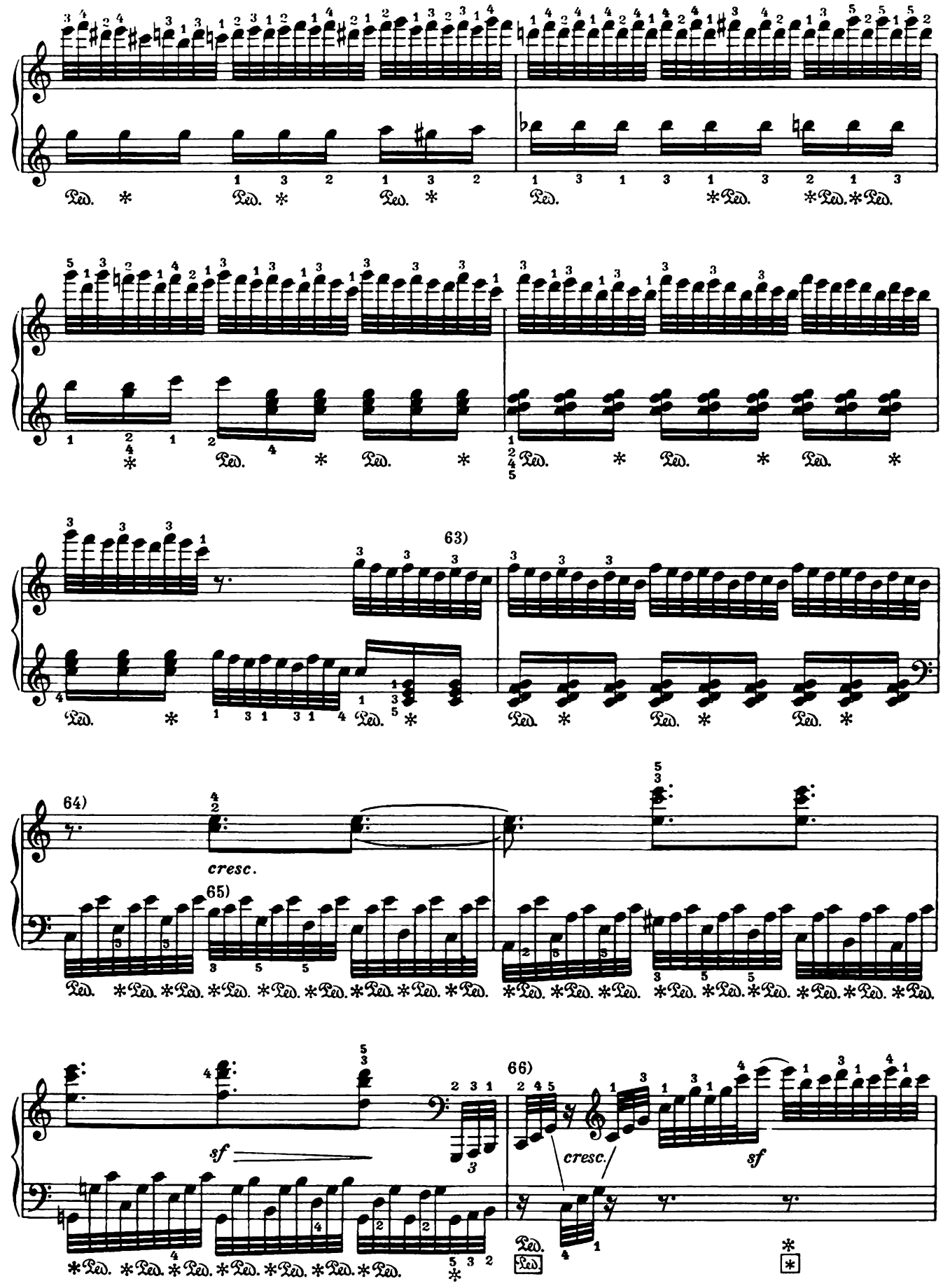
63)
64)
cresc.
65)
66)
sf
cresc.
sf

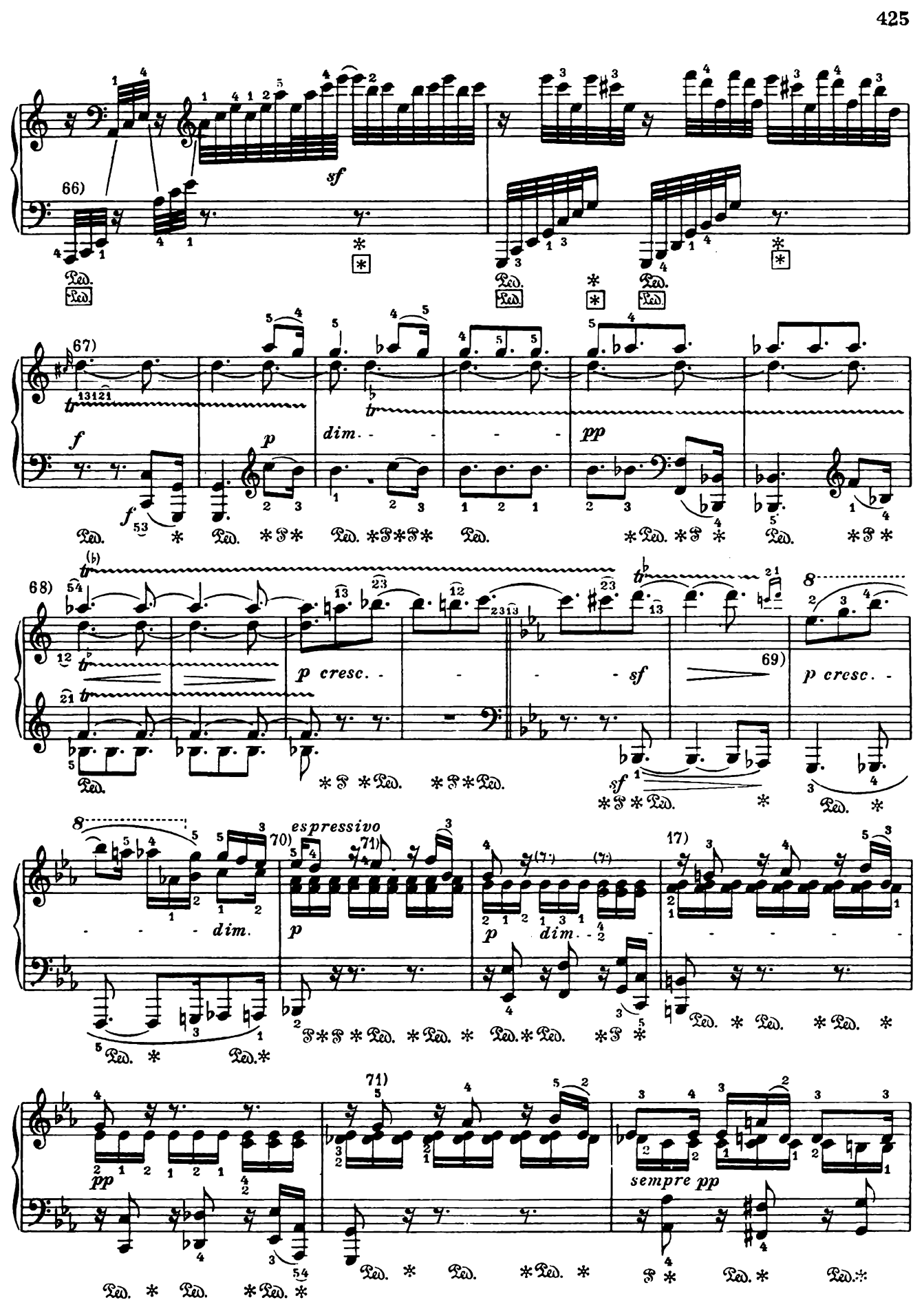
66)
sf
67)
f
p
dim.
pp
68)
p cresc.
sf
69)
p cresc.
dim.
70)
espressivo
71)
p
dim.
17)
pp
71)
sempre pp

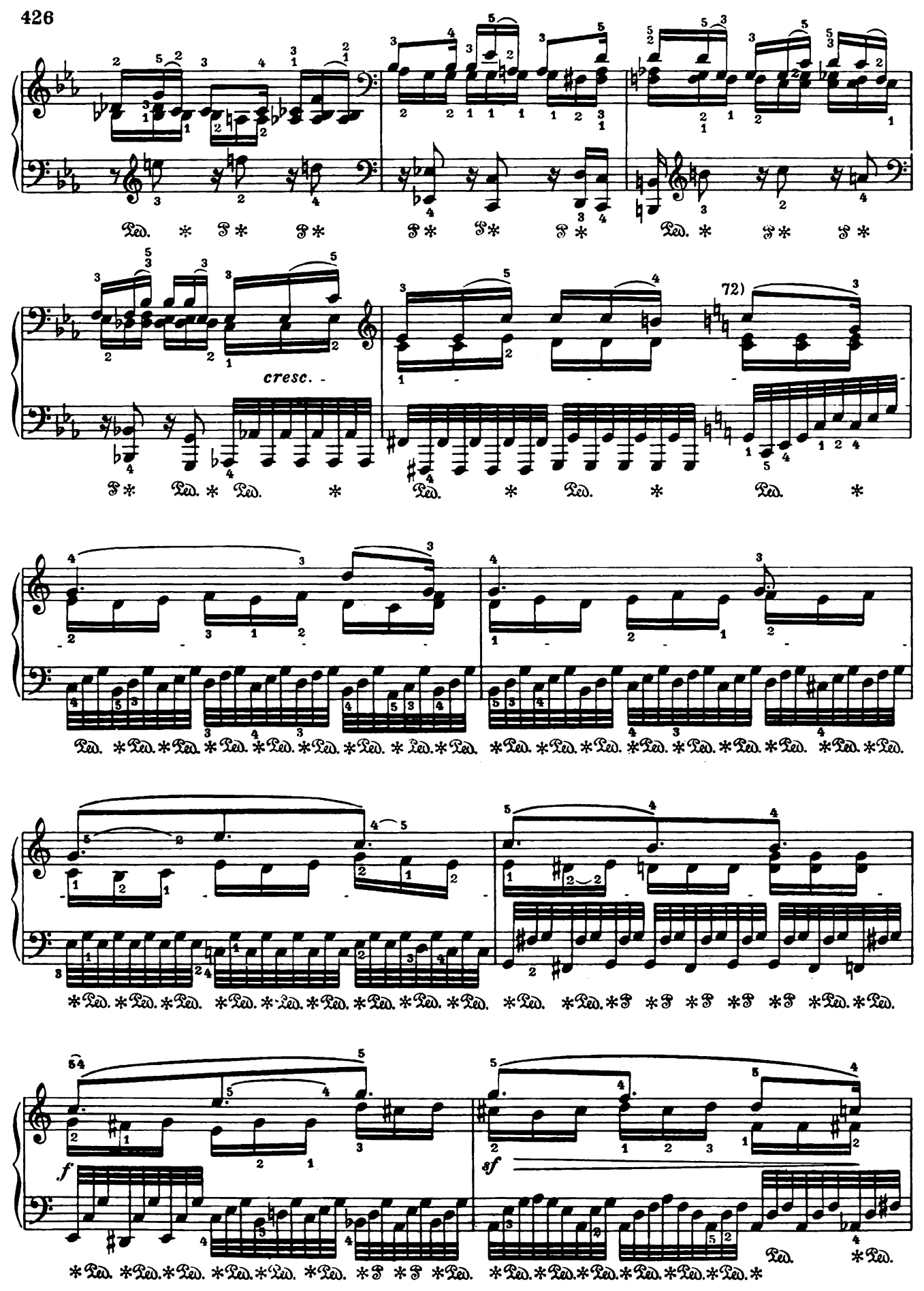
cresc.
72)
f
sf

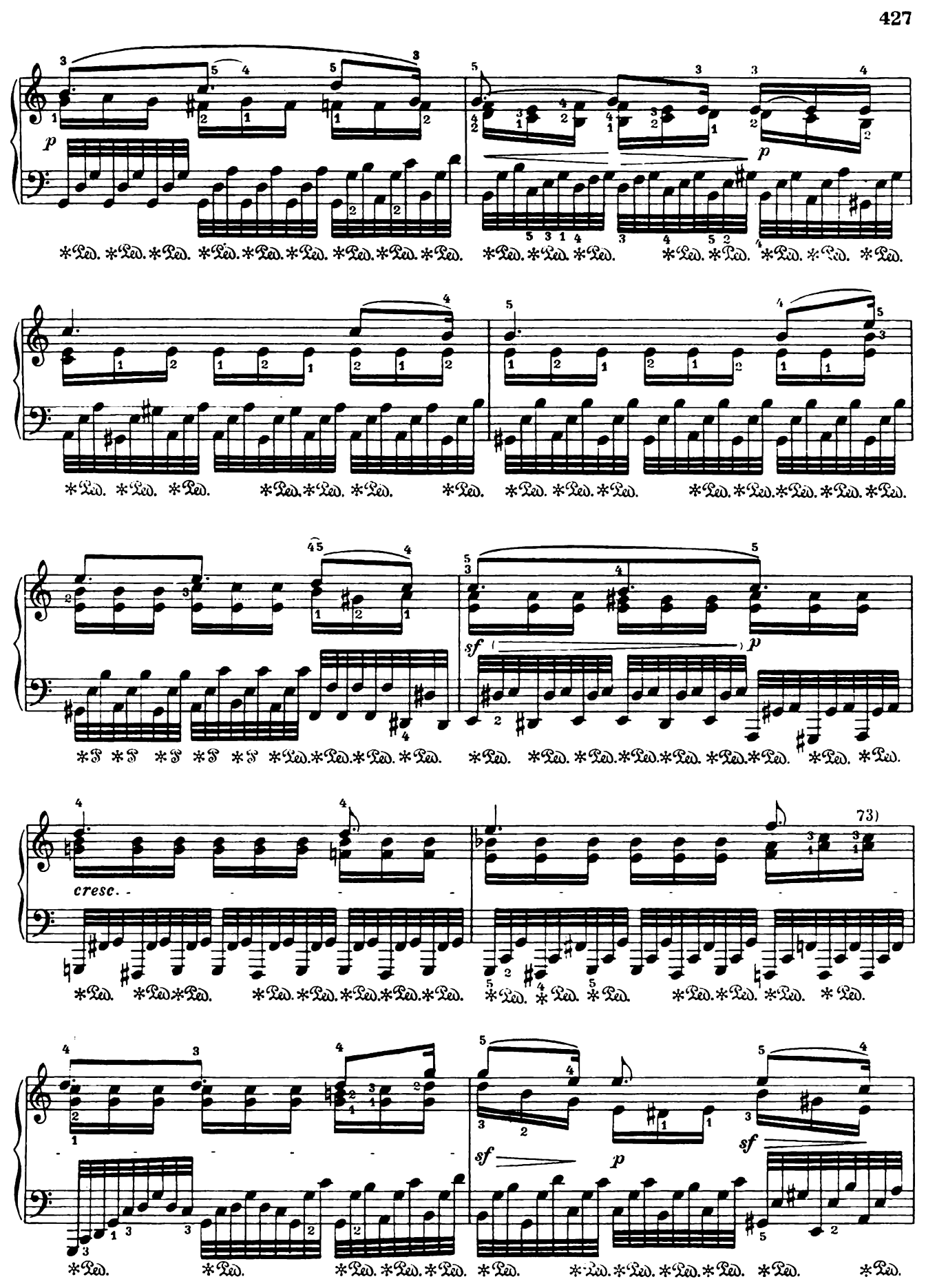
p
sf
p
cresc.
73)
sf
p
sf

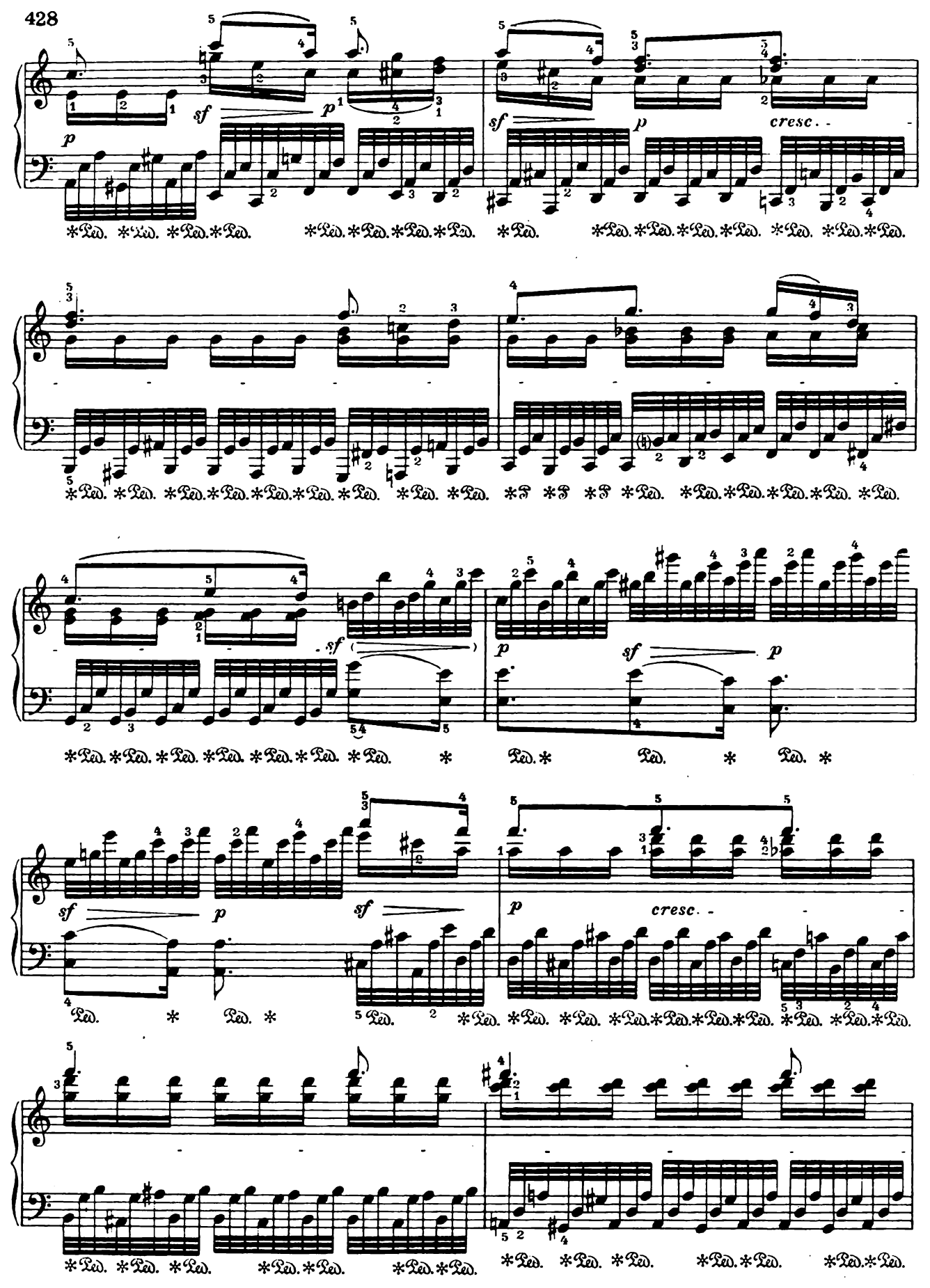
sf
p
cresc.
sf
p
cresc.
sf
p
sf
p
sf
p
cresc.

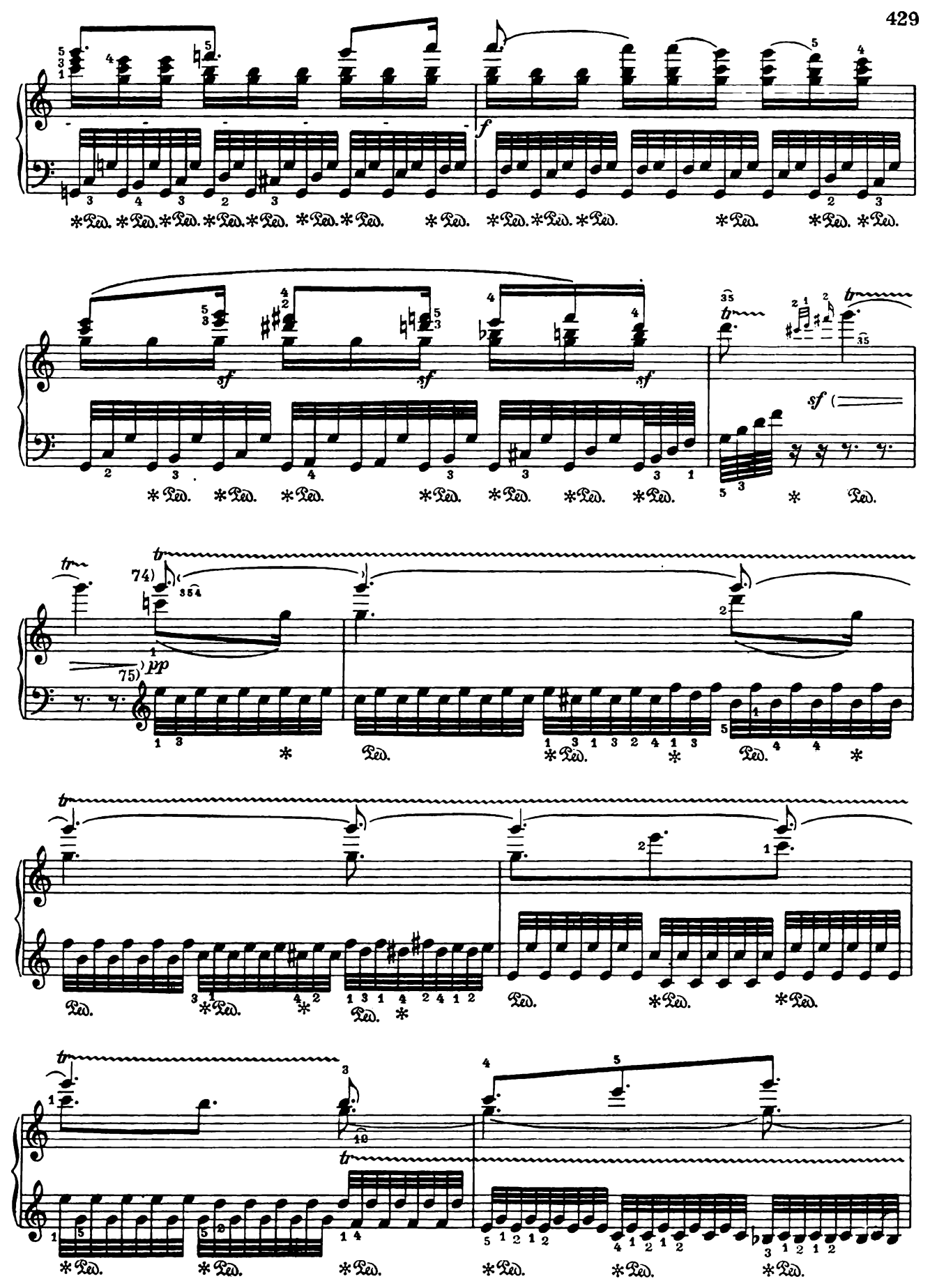
f
sf
sf
sf
sf
74)
75)
pp
tr
Ped.

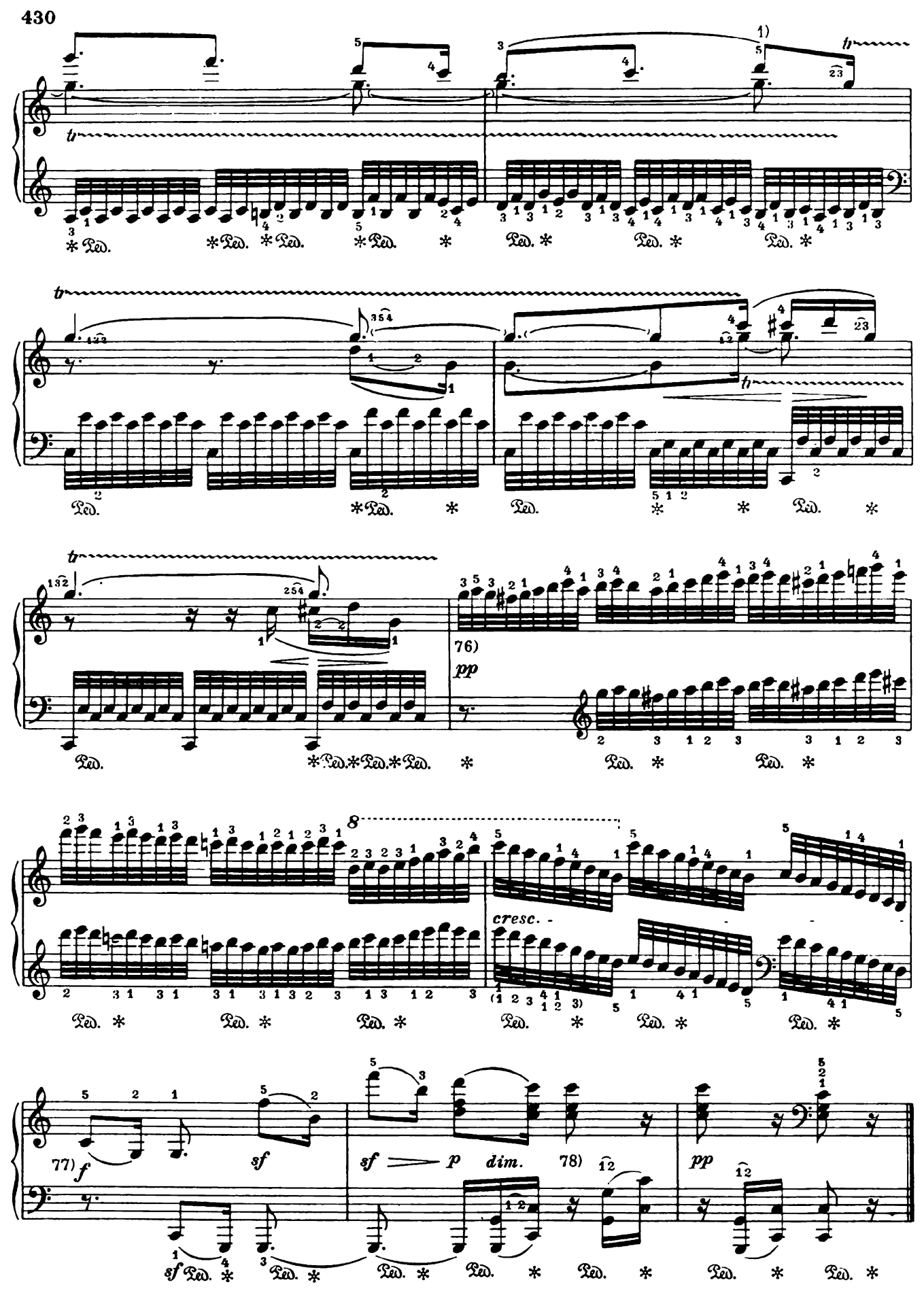
1)
76)
pp
8
cresc.
77)
f
sf
sf
p
dim.
78)
pp